UNIVERSITY MICROFILMS 1-31C
313 N. FIRST ST.
ANN ARBOR, MICH.

Ho esian

WORLD

Vol. XLVI September 16, 1950 No. 16

EXCELLENT

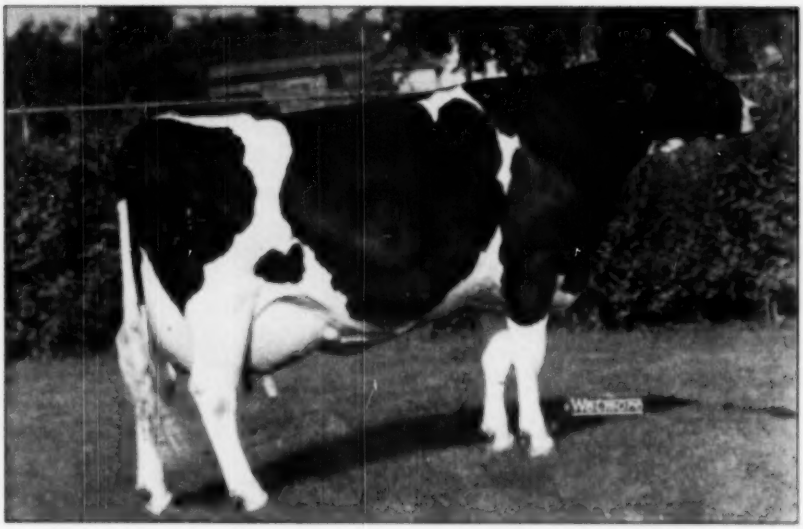

TRUESDELL HARTOG TRITOMIA 2707799 (E)
First prize 4-year-old and Wisconsin Champion cow at Wisconsin State Fair 1950. Harvey A. Nelson & Sons, Union Grove, Wis.

In This Issue

STATE FAIR SHOW REPORTS

New York — Ohio — Minnesota — Iowa — Indiana

Michigan — Maryland — C. N. E.

KYLAND GALLANT LAD

Our junior herd sire, GALLANT LAD, is sired by Kyland Recovery Burke (VG), son of Pabst Roamer (E-GM) from a 2-year-old (VG) daughter of the Gold Medal Sire, Recovery.

— HIS DAM —

His dam (right) is an 805 lb. fat junior 2-year-old daughter of "Burke" himself. She was classified Excellent as a 4-year-old. Her dam is also Excellent and has 1013 lbs. fat from 27,848 lbs. milk.

GALLANT LAD has been in heavy service in our herd this past year. His calves are now arriving, and we thought you might be interested in owning one of these bright young sons from a high record dam. Write in for full details.

KYLAND ROSALIND VALE
An "Excellent" daughter of Wisconsin Admiral Burke Lad with 805 lbs. fat as a junior 2-year-old.

A. R. and H. I. R. Testing T. B. Accredited; Bangs Certified Calfhood Vaccinate

KYLAND

Frank Case, Manager • Route 1, Oconomowoc, Wis.

Our Ormsby-Rag Apple Combination

OSBORNDALE FAVORITE SON

One of the main herd sires at Osborndale, where he represents our Ormsby-Rag Apple combination of breeding.

ASK US ABOUT HIS SONS FOR SALE
From Good Record High Testing Dams

Is Well Represented By

OSBORNDALE FAVORITE SON

This is the son of Sir Bess Ormsby May 2d (VG-GM) that we selected assist and eventually to succeed his sire in service at Osborndale.
His Dam is:

TYLER FARMS POSCH MOLLY (Excellent)
7y 365d-3X 19318 M. 4.5% 865.9 F.

A daughter of the famed Gold Medal Proven Sire, Montvie Posch Rag Apple.

Because of this rich combination of Ormsby and Rag Apple breeding, we can mate him with either our Ormsbys or our Rag Apples or with cows and heifers that combine these two great Holstein strains. He is thus particularly adapted to further our breeding program and we are getting a fine lot of calves by his services that we will be glad to show you.

VISITORS ALWAYS WELCOME

OSBORNDALE — Derby, Conn.

F. M. NICHOLS, Manager MRS. W. S. KELLOGG, Owner HANS JENSEN, Herdsman

A COW FAMILY IN THE MAKING

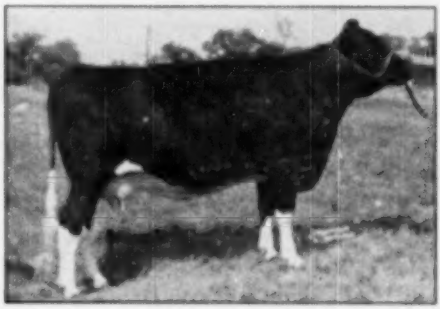

"PET" (VG)
2y 4m 365d 14061M 4.2% 591.3F
3y 4m 365d 13876M 4.3% 594.6F
5y 0m 365d 16298M 4.4% 714.3F
Now as a 6-yr.-old promising better.

GRACIOUS ORMSBY PET (VG)

"Pet" has had a "Nobleman" daughter, "Nobless Dell", classified VG at 2 years, and with 17576 M, 3.8% 663.1 F. Dell in turn has two daughters, a lovely Gracious Master yearling and a milking "Fond Duke" 2-yr.-old, Duchess Della that is milking and testing well. She freshened with a "Gracious Governor" heifer.

During the 1949 show circuit Duchess Della was 1st junior yearling in the R. I. Black and White show, 1st junior yearling and junior champion female at the R. I. State Fair, and 4th prize junior yearling at Eastern States.

"Pet" also has two sons — one owned by Henry Shepard, Stanley, N. Y., the other by Howard Millward, South Somerset, Mass.

BROAD ROCK FARMS

Peace Dale, Rhode Island

Published First and Third Saturday of Each Month Price $2.00 Per Year
Entered as second class matter, December 16, 1918, at the Post Office at Lacona, New York, under the act of March 4, 1879.

The POND GATE DISPERSAL

- Owned By -
Dr. & Mrs. Paul B. Magnuson
Dundee, Illinois

SATURDAY It is expected that this sale, which is on Saturday preceding the Blue Ribbon Sale, will be held in the new sale barn at St. Charles, Ill. **NOV.-4-1950**

The early foundation of the Pond Gate herd, established some years ago, centered around a carefully selected group of females to which was later added some of the very best from the Creston herd, the Lauxmont herd and five of the top females from the Dunloggin dispersal.

75 HEAD

T.B. Accredited — Negative to Bang's and calfhood vaccinated. All tested again within 30 days of the sale.

— THESE ARE THE SIRES TO BE SOLD —

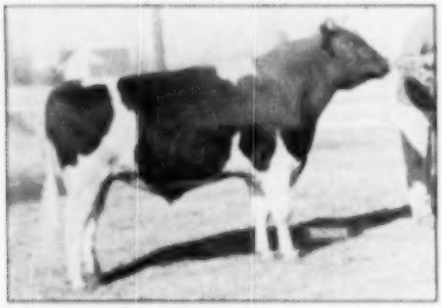

POND GATE PLAYMATE (10-25-47)

—and 15 of his daughters. A grand young sire. Son of Curtiss Candy Ovation and 8X Pietertje Papoose, 800-lb. (13100) daughter of Montvic Bag Apple Netherland. This is a maternal brother to Dunloggin Mistress Papoose (13100), she the dam of Dunloggin Duke (14500) and Dunloggin All Var at Walt Farms. A quality sire with a wonderful pedigree.

5 "GOLDEN CROSS" DAUGHTERS

DUNLOGGIN GOLDEN ELLEN

718-lb. fat 2X at 4y. One of the great cows. An own daughter of Dunloggin Elenora. All-American daughter of Elenora Della Burke. Has a daughter by Dunloggin Design and one by Pabst Comet!

DUNLOGGIN FAIRY GOLD

Has nearly 600 lbs. on 2X. An own daughter of Dunloggin Proud Mistress (19,100) with over 1000 lbs. fat, she also a daughter of Dunloggin Elenora (see above). Has a daughter by Dunloggin Lochinvar Prince and a son by Pabst Comet!

DUNLOGGIN GOLDEN BELLE

Has 624 lbs. fat. An own daughter of The Belle of Dunloggin — next dam Pietertje Homestead Belle. This remarkable cow is a maternal sister to Dunloggin Knight and is from a full sister to Dunloggin Confident. Has a daughter by Curtiss Candy Ovation and one by Dunloggin Lochinvar Prince!

One of the Great Heifers

POND GATE ELEANOR (9-1-49)

The real "Honey" calf at Pond Gate. Sensational herself as an individual, she is by Pabst Comet from Dunloggin Golden Ellen, next dam Dunloggin Elenora, next dam old Elenora Della Burke. SOMETHING!

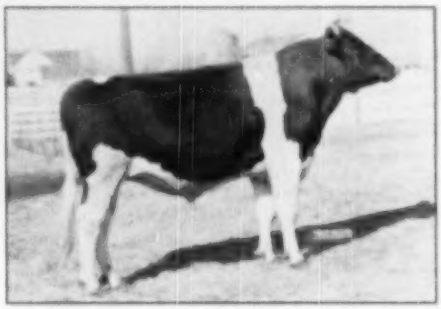

POND GATE OVATION MODEL

Also a son of Curtiss Candy Ovation (his daughters up to over 700 lbs. on 2X at 2 years and three over 80 lbs. at 2X 2-yr.-olds). His dam is the famous "Model Lass" cow, mother of the 816,000 cow that went to "Carnation" and also of the 700-lb. 2X 2-yr.-old daughter of Ovation — and also dam of the present sire that has done so well in the H. D. Andreas herd in Ohio.

22 BY CURTISS CANDY OVATION

This was the 11000 son of Montvic Renown from Dunloggin Mistress Grace (17200), one of the best ever at Curtiss Candy Farms. The doings of the La Grace family are well-known. Nearly all of his daughters so far fresh have made 500-lb. 2X 2-yr.-old records, and their udders are something to see (watch later copy).

14 BY POND GATE PLAYMATE

This is the splendid young sire now in use. See his photo above. Mostly from daughters of Curtiss Candy Ovation.

15 BY POND GATE OVATION

This was the successor to Curtiss Candy Ovation. He is now owned by Donald Adams of Fenna. He is a son of Curtiss Candy Ovation from Dunloggin Fairy Gold out of Dunloggin Proud Mistress.

4 BY PABST COMET

EVERYONE KNOWS PABST COMET. One of these is a son from an 800-lb. 2X daughter of Dunloggin Design. Another son from "Fairy Gold" and a daughter from "Golden Ellen."

3 BY DUNLOGGIN DESIGN

The Sire That "Made" Overbrook Dairy! One of these made 800 lbs. on 2X.

6 BY DUNLOGGIN MASTER VAR

The son of Montvic Lochinvar and Dunloggin Sunday Mistress, she from "Sunday Morn," 800-lb. daughter of Pietertje Homestead Belle. "Master Var" sold for $1000 to South America.

Combine This Sale With Your Trip To The Blue Ribbon — Monday Following

= Send $.50 for Catalog =

BAIRD & DARCEY SALE MANAGERS **Waukesha, Wis.**

At CEDAR LANE FARM
We Believe In "Nicking"

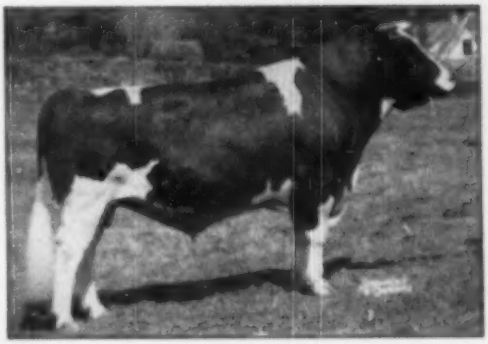

His sons and daughters won 6 blue ribbons, 3 junior championships and several seconds at two Black and White Shows and three 4-H contests in August.

WE HAVE HAD REAL SUCCESS IN MATING OUR 65THS WITH WINTERTHUR BLOOD LINES. WE ARE RETAINING A SON OF ARISTOCRAT FROM A V. G. 2 YEAR OLD DAUGHTER OF WINTERTHUR FOBES POSCH ZENITH. OUR ARISTOCRAT DAUGHTERS ARE BEING MATED WITH ZENITH.

A half interest has been retained with Rickman Farms, Lodi, Ohio, in a son of this cow by Newmont Aristocrat.

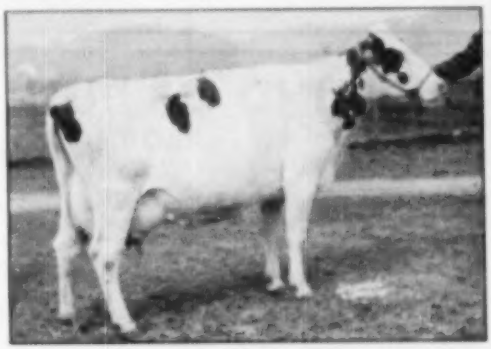

OUTLET WINTERTHUR VALDESSA SEGIS (V.G.)
Her 2-year-old 305-day record is 11,011 milk 411.9 fat. She will make 16,000 this year with over 600 fat in 2X.

We have a young son of N. J. E. S. Chief Sandra Goliah V. G. Goliah is a proven son of the inbred Gold Medal N. J. E. S. Sensation Bess Chief and from a granddaughter of King of the Ormsbys. Dam of this young calf made nearly 600 of fat as a 2-year-old. She is by a V.G. son of N. J. E. S. Sensation Charlotte Conqueror. Calf is priced to sell quickly.

CEDAR LANE FARM

Oldwick, New Jersey

J. S. JOHNSON, Owner — LEON SNYDER, Manager

WE LIKE THIS COW FAMILY

LADY FLORA BONHEUR (VG)
She'll be 14 in December. A year-after-year producer with top records of 800 lbs., 4% at 7y. and 578 lbs., 3.82% at 9y. Her dam, Lady Flora Wayne, had a top DHIA record of 518.7 lbs., 4%.

LADY FLORA BONHEUR has 5 daughters in our herd today—all sired by Fobes Ahlekerk Ormsby Colanthus.

Whitill Ahlekerk Bonheur (VG)
5y 3X 2X 638 4.2 15044 HIR 365d
Doing even better this year on 2X with credits for 217d of 557.8 lbs. fat, 4.1%.

Lady Flora Fobes Ahlekerk (GP)
3y 2X 509 5.6 13228 HIR

Whitill Lady Flora (GP at 2y)
2y 2X 554 4.1 15403 HIR
A granddaughter, also by Fobes Ahlekerk Ormsby Colanthus, from an older daughter than the above 5 full sisters, is VG and has 656.1 lbs., 4% on 2X in 3496l. She in turn has a daughter classified VG at 2y, and with 638.8 fat, 4.2% at 2y on 2X.

The old cow has two maternal sisters in the herd as well. One is VG with a 2X 6-yr.-old record of 441 fat, 5.8% in 276d. The other maternal sister, who was by a son of the old cow, is GP and has a 2-yr.-old 2X record of 511 fat, 5.8% (HIR).

Here is good type, high production with high test, and longevity — about all one could ask from any one female line. See page 60 of the BBI for pedigrees of the two great bulls now in service to these cows. Write for our bull list.

WHITE HILL FARM

E. H. ELLINGSON
"Father"

POPLAR GROVE, ILLINOIS

DONALD F. ELLINGSON
"Son"

THE KIND OF BULL WE LIKE TO KEEP

BORN JULY 29, 1950

— HIS DAM —

ESSEX MOOIE GLADYS DESIGN
Class V.G.
Over 100,000 lbs. with 4% Test
In First 7 Lactations

A son of our V.G. 100,000-lb. 4% daughter of Dunloggin Design (E-GM).

2nd Dam.—
ESSEX SUZONE ULTRA GLADYS (GP)
Life total, 10 Lact.
185,294 5.8 7030.7

His sire is a son of our great 944-lb. Caroline cow (see picture) and by Conqueror—(E-GM).

Thus his two granddams are both Excellent Gold Medal Sires and both sons of Gold Medal Sires.

His sire now at NEPA being proven.

— HIS SIRE'S DAM —

BENTON ORM. SUZONE CAROLINE
Class V.G.
5 y 2X 365d 21300 M. 4.5% 964 F.
3½y 2X 365d 19952 M. 4.0% 802 F.
(3rd High in HIR for Class)
2½y 2X 316d 14307 M. 4.2% 598 F.
Making another good 2X record now.

We would prefer to retain a breeding interest in this young bull or if possible to make some arrangement to breed a few selected cows to him, as he has everything we want to perpetuate in our own herd.

WRITE FOR INFORMATION OR COME AND SEE HIM AND HIS DAM

BENTON FARM — Blairstown, New Jersey

SIX TIMES P.B.R. — CLASSIFICATION SCORE 85.8 — 11 YEARS IN HIR

WHY FEED YOUR CALF DOLLARS?

When you can feed KAFF-A

The safe replacement for milk!

Sell your cow's milk! Don't waste it on your calves. That's just like feeding them dollars! Low cost Kaff-A is an absolutely safe replacement for milk. When you feed Kaff-A, the milk your cows produce goes to the dairy — puts dollars in your bank account. Just 1 lb. of Kaff-A can replace up to 10 lbs. of milk in calf feeding. That means every 50 lb. box fed with low-cost hay and grain can release as much as 500 lbs. of milk you can sell! That means a handsome extra profit!

With Kaff-A no milk is needed after the 10th day. Kaff-A is tested, tried, proved a safe replacement for milk. A million healthy heifers have already been raised on it. Its dried buttermilk base is known for its nutrition. In addition, Kaff-A contains other dairy by-products, some cereal products, and plenty of Vitamin A and D Feeding Oil!

Don't risk your calf's health on inferior imitations of Kaff-A. A few pennies saved now may cost you many a dollar if your calf becomes a stunted cow. Feed Kaff-A and be sure that your calves get the nutrition that helps develop good milkers . . . good breeders!

CONSOLIDATED PRODUCTS COMPANY, DANVILLE, ILLINOIS

A Division of National Dairy Products Corp.

NOTICE TO MEMBERS
OF THE HOLSTEIN-FRIESIAN ASSOCIATION OF AMERICA

Charges having been preferred against Eugene Larsen, a member of the Association residing at Fort Atkinson, Wisconsin, a hearing was held before the Executive Committee, meeting at Chicago, Illinois, April 4, 1950. The charges alleged that Larsen had purchased two grade females and falsely and wrongfully represented them as purebred Holsteins eligible for registry and had made false statements as to their breeding and ancestry in filing applications for their registry, and the Association, relying on his statements, had approved these applications for registry and accepted the animals for entry in the Herd Book as

Crescent Acres Admiral Ruth 2928946
and
Crescent Acres Admiral Ginger 3101149.

Mr. Larsen was present at the hearing and was represented by counsel.

Following the hearing, the Executive Committee gave due consideration to the evidence presented and found Eugene Larsen guilty of the charges preferred against him and voted that he should be expelled from membership in the Association and denied all privileges except that he be permitted to transfer animals standing in his name on the records of the Association and to register and transfer the progeny of such animals within six months from date or not later than October 4, 1950. No appeal having been taken, after due notice filed with Mr. Larsen, and no appeal having been taken by the Directors of the Association, the decision of the Executive Committee stands as final.

Publication of this information is made by order of the Executive Committee pursuant to Article I, Section 15 (b) of the By-Laws of the Association.

THE HOLSTEIN-FRIESIAN ASSOCIATION OF AMERICA
H. W. Norton, Jr., Executive Secretary

Brattleboro, Vermont
August 8, 1950

NOTICE TO MEMBERS
OF THE HOLSTEIN-FRIESIAN ASSOCIATION OF AMERICA

Charges having been preferred against Earl Graham, Modesto, California, for conduct unbecoming to a member of the Association, a hearing was held before the Executive Committee at Syracuse, New York, June 3, 1950. The charges alleged that Graham had violated Article IV of the Constitution, which states that integrity, honesty, and fair dealing of the members, are essential to the success of the Association, and Article I, Section II of the By-Laws and the Rules Governing Selective Registration as related to Silver Medal Type Sires. Specifically, he was charged with attempting to conceal and have omitted from inspection the female, Midland Kay Caroline 2742452, a daughter of Cornell Neptune King 848001, whose daughters were being inspected on Graham's application for a rating as a Silver Medal Type Sire, by claiming that she was dead, when in fact she was still living and located in a nearby herd, having been sold some two years previous to the present owner. Graham was further charged with attempting to bribe the owner of Midland Kay Caroline to assist in her concealment by telling the Inspector she was dead, which the owner refused to do, and the cow was located and classified.

Following the hearing, the Executive Committee gave careful consideration to the evidence presented by various witnesses, including Graham, and found that the charges were sustained on all counts and Earl Graham was permanently expelled from membership in the Association and from all privileges except that he be allowed to transfer the cattle then standing in his name on the records of the Association on or before December 1, 1950, provided that he shall not retain nor thereafter acquire any ownership interest in them.

Notices of the decision of the Executive Committee were duly forwarded by registered mail to Graham and to the members of the Board of Directors. No appeal having been taken within the time prescribed in the By-Laws, the decision of the Executive Committee becomes final.

This notice is published by order of the Executive Committee, pursuant to Article I, Section 15 (b) of the By-Laws of the Association.

THE HOLSTEIN-FRIESIAN ASSOCIATION OF AMERICA
H. W. Norton, Jr., Executive Secretary

Brattleboro, Vermont
August 8, 1950

AUREOMYCIN
Crystalline
OINTMENT
Lederle
for MASTITIS

Quickly Restores Production of Salable Milk

NOW AN IMPROVED PRODUCT • A PURER FORM OF THE GOLDEN DRUG • TWICE AS MUCH AUREOMYCIN IN EACH TUBE • ACTIVE FOR MORE THAN 48 HOURS • NO INCREASE IN COST

Greater effectiveness in medication against bacteria commonly found in mastitis is now obtained by the one tube treatment with AUREOMYCIN Crystalline OINTMENT.

AUREOMYCIN Crystalline OINTMENT is

- MORE EFFECTIVE THAN PENICILLIN
- FREE-FLOWING AND SPREADS RAPIDLY THROUGHOUT THE UDDER
- REQUIRES NO SYRINGE OR MILK TUBE

In cases of acute septic mastitis, in addition to udder infusion, the injectable form of SULMET* Sulfamethazine *Lederle* should be used, by or on the advice of a veterinarian. Subsequent treatment may be conducted with SULMET OBLETS*.

VETERINARY AUREOMYCIN OINTMENT may also be used for the *prevention* of superficial udder and other mastitic infections. When injuries to the udder or teat occur, it is advisable to apply this ointment locally to the wound and at the same time infuse the quarter adjacent to the wound with one full tube of AUREOMYCIN OINTMENT as a preventive measure.

For maximum efficiency in the use of AUREOMYCIN OINTMENT For Udder Infusion and best management practices and disease-control procedures for avoidance of reinfection, consult your veterinarian.

Write for folder on AUREOMYCIN OINTMENT.

*Reg. U. S. Pat. Off.

Animal Industry Section
LEDERLE LABORATORIES DIVISION
American Cyanamid Company
30 Rockefeller Plaza New York 20, N. Y.

Send this coupon for your free copy of the new *Lederle* folder on AUREOMYCIN OINTMENT.

Name_____

Town_____ County_____ State_____

My Dealer's Name is_____ Town_____

Another Dunloggin Var Daughter Finishes

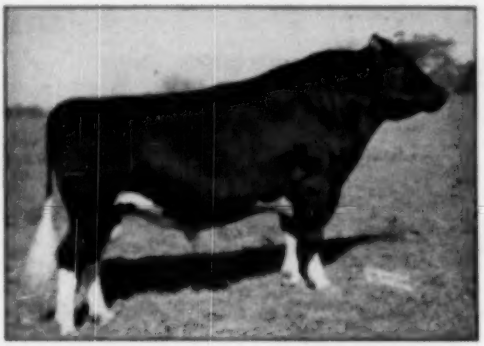

DUNLOGGIN VAR
Honorable Mention for All-American Aged Bull 1949
Our son of Montvic Lochivar from Dunloggin Adessie Belle

FOR-MAR DUNLOGGIN VAR NEVA 2832177
At 2y 10d 365d 3X 19484 M. 643.5 F.

Two more now on test as two-year-olds are promising close to 800 lbs. fat each.

Remember that his first daughter to freshen, Rex Dunloggin Var Ina, made 679.7 lbs. fat with 4.3% test at 2 yrs. 1 mo., came back at 3 yrs. 5 mos. with 884.5 lbs. fat, 4.5%, and calved for the third time without ever going dry since her first calving.

Other two-year-old daughters of Dunloggin Var have made records of 674.4, 655.9 and 547.1 lbs. fat—and it looks as though he would maintain the 600-lb average for his first calf daughters at least for considerable time.

WATCH FOR PICTURES OF HIS DAUGHTERS

Select a Son or Grandson of DUNLOGGIN VAR for Your Next Herd Sire

FOR-MAR FARMS — Flint, Mich.

F. K. MERKLEY, Owner
1021 N. Saginaw, Flint

GORDON SCOTT, Herdsman
5285 Davison Rd., Flint

Our State Record "Stardust" Daughter

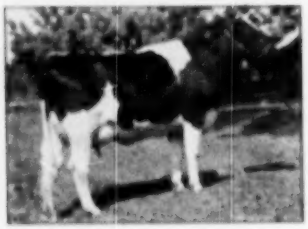

ARBETH STARDUST ALICE FELICE

Udder of
ARBETH STARDUST ALICE FELICE

Arbeth Stardust Alice Felice

305d 2½y 2X — — — — — — — 596.7 Fat
365d 2½y 2X — — — — — — — 697.6 Fat

"Felice" is a daughter of Osbourndale Stardust, one 811-lb. son of Lochinvar. Her dam is Arbeth Flood Mosie Alice, daughter of Illini Canary Mabel Flood, with 709.6 lbs. fat, 4.[illegible]

We have another daughter of "Flood Mosie Alice" sired by Palm Roamer Peg just fresh and starting off with a splendid record. This is one of our greatest families. "Felice" is again fresh with second calf and is starting off on A.R. exceptionally well.

Write for pedigrees and prices on young sons of Stardust and Var Gold from high record 2X dams. Our herd classified an average of 84.6 points.

CORNELL FARMS

WINFIELD, ILLINOIS

CHEVROLET

ADVANCE-DESIGN TRUCKS

Here's the "worker" you've wanted . . . the Advance-Design Chevrolet truck! It's the most powerful Chevrolet truck ever built . . . handles every job easier, faster, with utmost economy.

If you want a life-size picture of the ideal farm truck, watch these new Chevrolet trucks in action! To put it plainly, they're unbeatable. Chevrolet has never built a truck with so much power . . . with so much real get-up-and-go. They're sturdy, dependable, easy to handle . . . and they're *economical*. You save money every mile and every load with Chevrolet's low cost of operation and upkeep. And you save on purchase price too—get more for your dollars. Your good judgment will tell you that Chevrolet is the truck that belongs on your farm. See your Chevrolet dealer.

CHEVROLET MOTOR DIVISION, *General Motors Corporation*
DETROIT 2, MICHIGAN

PAYLOAD LEADERS

For low cost per ton mile, Chevrolet trucks are the choice of thrifty farm owners everywhere. The rugged construction and all-around economy of Chevrolet trucks cut running and upkeep costs—let you haul your loads with real savings.

PERFORMANCE LEADERS

On the hills or on the straightaway, the super efficient new Chevrolet trucks are miles ahead in performance. They give you high pulling power over a wide range of usable road speeds — and high acceleration to cut down total trip time.

POPULARITY LEADERS

Chevrolet trucks have led in demand and sales for the last eight consecutive truck production years . . . are far ahead again this year according to current registration figures. Here's convincing proof of greater owner satisfaction.

PRICE LEADERS

From low first cost to high resale value, you're money ahead with Chevrolet trucks. Chevrolet's rock-bottom initial cost—outstandingly low cost of operation and upkeep—and high trade-in value, all add up to the lowest price for you.

***Plus** all these Advance-Design features:* **TWO GREAT VALVE-IN-HEAD ENGINES: the new 105-h.p. Loadmaster and the improved 92-h.p. Thriftmaster—to give you greater power per gallon, lower cost per load • THE NEW POWER-JET CARBURETOR: smoother, quicker acceleration response • DIAPHRAGM SPRING CLUTCH for easy action engagement • SYNCHRO-MESH TRANSMISSIONS for fast, smooth shifting • HYPOID REAR AXLES—5 times more durable than spiral bevel type • DOUBLE-ARTICULATED BRAKES—for complete driver control • WIDE-BASE WHEELS for increased tire mileage • ADVANCE-DESIGN STYLING with the "Cab that Breathes" • BALL-TYPE STEERING for easier handling • UNIT-DESIGN BODIES—precision built.**

Sound Merchandising

of

Valuable Breeding Stock

Demands

Regular World Advertising

Write for Full Information

HOLSTEIN-FRIESIAN WORLD

LACONA, NEW YORK

Last Call — ★ ★ ★

A Rag-Apple Classic Sale

SUNNYHILL DISPERSAL

Test Cows At Pasture—Sunnyhill Farm—Mr. Laurance Armour, Owner

65 TYPE AND PRODUCTION HOLSTEINS

Selling at Auction at the Farm, 6 Miles west of Antioch

MONDAY — SEPT. 25 — ANTIOCH, ILL.

SEE— One of the Finest Rag Apple Herds Ever Developed Selling at Auction

BUY— Real Breed Tops in Abundance, Including "The Great Black Cow"—One of the Most Marvelous Cows the Breed Has Ever Produced

SEE LARGE DISPLAY ADS. IN AUG. 19th & SEPT. 2nd "WORLDS"

★ ★ ★

The Catalogue—Now ready. Large size book, profusely illustrated, will be sent by mail at 50c per copy.

A. W. PETERSEN, Sale Mgr.
Oconomowoc, Wis.

In Memory of a Great Mother

"OLD JEWEL"

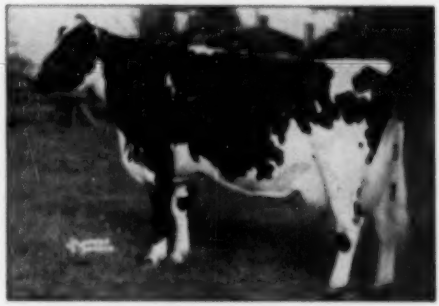

SPRING FARM JEWEL 482464
Graded Very Good
Just Died at Spring Farm at 9 Years Old

Spring Farm Jewel, born Dec. 6, 1940, died this summer from a strep infection in her udder. Last year she made 763 lbs. fat on 2X and this year she was definitely headed for better than 20,000 lbs. milk. She was milking 75 lbs. a day and testing 4% when she was stricken, and in another month or two would have gone over the 100,000-lb. mark, all on 2X, before reaching her 10th birthday.

Her Two Most Famous Offspring

They Were All-Canadian Produce in 1949
And First Progeny at the C.N.E. in 1950

SPRING FARM FOND HOPE — (Picture at Right)

First prize senior yearling bull, junior and grand champion at the C.N.E. 1950 and member of four first prize groups at the same show.
First prize senior bull calf at the Royal 1949 All-Canadian and Reserve All-American Calf 1949.

— — — —

SPRING FARM JULIETTE — (Picture Below)

First prize aged cow dry, senior and grand champion at the 1950 C.N.E., also Best Uddered Cow and member of First Get and First Progeny at the same show.

HER SON — Our Junior Sire

SPRING FARM FOND HOPE
(Last Year's Picture)

Son of Spring Farm Jewel by Elmcroft Voyageur M., he by Montvic Monogram (XXX-Extra) and from Glenvue Noelle Inka (*Ex.) All-American Aged Cow 1947.

HER DAUGHTER — Our Greatest Cow

SPRING FARM JULIETTE (*Ex.)
(Last Year's Picture)

SPRING FARM JULIETTE was grand champion at the Royal last year and will be fresh or springing at the Royal this year. In six seasons of showing, she has been All-Canadian as Aged Cow, Four-year-old and Senior Yearling, also twice Reserve and once Honorable Mention.

THIS PAGE IS A TRIBUTE TO A GREAT COW FAMILY

Spring Farm Holsteins

J. M. FRASER — Streetsville, Ont.

PREMIER BREEDER and PREMIER EXHIBITOR at the C.N.E.
For Three Years in Succession

Choice

OF

FOREMOST FEEDERS

SUPERSOL builds champions

At the major shows and expositions, SuperSol-fed cattle consistently win top awards. For example, in the last Eastern Livestock Exposition, **every blue ribbon** in the Shorthorn classes went to a SuperSol-fed bull or female.

The feeding formula that develops these prize-winning cattle and helps them attain their near-perfection, can help improve your animals. For the **complete** feed supplement, your obvious answer is B-F SuperSol.

SUPERSOL builds your herd

America's leading animal nutrition scientists have proved that a high-protein supplement **must** be added to the basic grain ration to produce the healthiest animals. And, B-F SuperSol is not only a high-protein supplement, but is also high in vitamins and other important productive factors.

To build a more productive herd . . . for surer settling . . . and for sturdier calving . . . try SuperSol, the **complete** feed supplement for champions.

Available in pellet or granular form.

FREE!

This booklet tells what SUPERSOL will do for your livestock!

Write

FEED DIVISION
BROWN-FORMAN
DISTILLERS CORPORATION
of
LOUISVILLE IN KENTUCKY

PROVIDES

true VITAMIN A
VITAMIN D

B-GROUP VITAMINS
RIBOFLAVIN, THIAMIN
NIACIN, CHOLINE, PYRIDOXINE, PANTOTHENIC ACID,
p-AMINOBENZOIC ACID
BIOTIN, FOLIC ACID

FATS and PROTEINS
CALCIUM, PHOSPHOROUS
and ESSENTIAL TRACE MINERALS

plus **VITAL PRODUCTIVE FACTORS**

BREEDING TROUBLES

Those having barren, slow breeders or Bang's cows should write us for a list of men who would usually pay more than beef prices for good Bang or Barren cows. Any average breeder can be taught how to redeem these cows. It only requires twenty minutes to make a treatment. It must be done by the breeder or herdsman who is on the farm with the herd. It would be too expensive to hire it done. We have ten thousand students who are actually doing this work. They have redeemed a million barren cows (including their off-spring). This school has been under the same management for a third of a century. The medicine used in the Barren Cow Treatment will cost ten cents for each cow.

WE KILL COWS

We kill cows at the school, hang them up in a standing position with the sides removed. The students can see and feel these organs with their naked hands. Most of our work has been developed by this school. It cannot be had elsewhere. Ninety percent of the barren cows of a breeding age can be made breeders if they have not been ruined by former treatments. This Barren Cow Treatment will remove the yellow body from the ovary without damage. Most ovaries are injured or ruined when the yellow body is squeezed out. The new treatment leaves the ovary in a healthy condition and ready to be bred. This treatment will clean up the cystic ovaries and leave the ovary in a breeding condition. Do not permit anybody to break a cyst by force. Seventy-five percent of the ovaries in pregnant cows found in the packing houses have cystic ovaries, quite frequently in both ovaries. This treatment will bring cows in heat at any season of the year. The same treatment is used with another program which keeps the cows and heifers breeding annually.

NO LOSS OF TIME IN HERD

The student is taught how to diagnose pregnancy at an early date. If the cow is not with calf she is given a few treatments and bred so as not to lose any time in the herd. It is from fifteen to twenty months between calving dates in the average herd. Our students produce a calf annually. Several months of time saved. Many of the high records are made by this plan. A fresh cow gives more milk than a stripper. Not one of our students have ever injured a cow by following our directions.

BANG'S ABORTION CONTROLLED

We believe we have the only successful plan of handling the Bang's Disease. By our plan it is not necessary to separate the herd. It is not necessary to kill good cows. Hundreds of breeders have come to us in a bankrupt condition who have since developed a hundred percent calf crop annually. Millions of good cows were butchered that should be in the breeding ranks. This is not an experiment; it has been proved for twenty years. This plan can be used with any of the treatments and it should be especially used in the negative herd as a prevention. A positive cow that has cleaned up as we direct will not have any more trouble with the afterbirth than the negative cow, neither will her milk flow diminish. Too many aborted cows have had the wrong treatment and do not breed. Breeders have watched thousands of abortion treatments come and go. Ours has stood the test because it is based on good common sense.

BANG'S BLOOD TEST

We teach the blood test for Bang's (abortion) Agglutination. A test as good as anybody can make. We also teach how to secure the blood from the vein or the ear. Anybody can make this test who has fair vision. A microscope is not necessary. The equipment will cost about two dollars and the expense will be about five cents per head. All of these treatments are demonstrated with the students actually doing the work. The breeders' language is used; it is all made very plain. The student is also taught how to vaccinate his own calves with Strain No. 19 and where to secure it. This will cost about 50 cents per head and the work can be done at the right time. The usual expense is from $4.00 to $10.00 a head for each calf from now on.

UDDER COURSE

We give a complete course on Udder Troubles, how to make the test as good as any man can make. We have also developed a new treatment which we believe is the most successful way of handling these udders. Udder troubles cause a great loss in most herds. It is not always the cows with the bad quarter or ropy milk that are the most dangerous. The udder might look and feel all right, yet have a very high bacteria count. Trichomonosis, a new disease, is more serious than Bang's when it enters the herd. Our students are having good results with this. Delivering calves is a very important subject, what to do and when to do it. Removing the afterbirth without pulling, leaves the generative organs in a health condition so that the cow will breed again with very little loss in the milk flow. Many cows are made barren by removing the afterbirth by force. We ripen the cotyledons. The student is able to read literature and make necessary examinations.

ARTIFICIAL INSEMINATION

The manager of this school was the first man to introduce Artificial Insemination on a financial basis. Thousands of our students produced many offsprings by this plan with both horses and cattle in this country before it was used in Europe. Our students can diagnose pregnancy, examine cows and bulls to prevent the spread of disease. We give a complete course on this subject.

TEST YOUR BULL

It is interesting to see the bull settle the easy cows and not the hard ones. We believe we have the only plan for testing the semen for fertility and length of life. There is a great difference in bulls. The subject of General Herd Care saves a lot of animals and much expense. A diseased or abnormal condition is noted early. Students are taught what to look for and what to do. An illustrated lecture on disease germs is the foundation for a healthy herd. This work is abbreviated and covers a field more completely for the caretaker of good cattle than any other institution.

FREE RETURN PRIVILEGE

If a student fails on any part of this work it is the fault of the student as he has a return privilege. Our method of teaching is as important as the work itself. These students get just what they have been wanting and they give extreme attention.

MONEY BACK GUARANTEE

We guarantee satisfactory results. If the student is not satisfied an instructor will be sent to the farm, then if he is not satisfied the carfare and tuition will be refunded. This is strictly a money-back guarantee. We have no agents either on salary or on commission. We stand behind our students. They get so much more than they ever expected to get that they are under lasting obligations. Try and find one dissatisfied student. This school admits only breeders, managers and herdsmen. This school puts a top on the Agricultural College course. We have had thousands of Agricultural College graduates and many instructors all of which are boosters of the school. We work with the Animal Husbandry Division.

TOO MANY TRIPS

The Barren Cow Treatment Abortion Plan. Removing the Afterbirth and several other subjects can only be done with the caretaker, as it would be too expensive to pay for too many trips. We work with nature. Quick, rough work is injurious. The caretaker can do this work with practically no expense at the right time. We have translated the technical terms into the breeders' language. An education is not necessary. If the student can read his own writing he can get the work. After the barren cows are cleaned up there will be no more barren cows. We guarantee a calf annually. Let us send you a list of students in your section. We own and operate a 2,000-acre experimental farm and 500 cattle. Bank reference.

School Held Five Days

TUESDAY MORNING TILL SATURDAY NIGHT

Boston, Mass. — Oct. 17-22
Manger Hotel

Montreal, Que., Can. — Oct. 24-29
Mount Royal Hotel

Harrisburg, Pa. — Oct. 31-Nov. 5
Bolton Hotel

Atlanta, Ga. — Nov. 14-19
Atlantan Hotel

Memphis, Tenn. — Nov. 21-26
Gayoso Hotel

Ft. Worth, Tex. — Nov. 28-Dec. 3
Hotel Texas

Kansas City, Mo. — Dec. 12-17
Pickwick Hotel

Richmond, Va. — Jan. 2-7
King Carter Hotel

Newark, N. J. — Jan. 9-14
Hotel Essex House

Cleveland, Ohio — Jan. 16-21
Allerton Hotel

Chicago, Ill. — Jan. 30-Feb. 4
Sherman Hotel

Minneapolis, Minn. — Feb. 6-11
Dyckman Hotel

Denver, Colo. — Feb. 13-18
Albany Hotel

Portland, Ore. — Feb. 27-March 4
Washington Hotel

Sacramento, Calif. — March 6-11
Senator Hotel

Los Angeles, Calif. — March 13-18
Alexandria Hotel

Cincinnati, Ohio — March 27-April 1
Hotel Gibson

$30.00 pays round trip railroad coach or bus fare and tuition, if the carfare is not over $15.00. Send for catalog. Time on tuition.

Graham Scientific Breeding School

Frank B. Graham, Manager

216 East 10th St., Kansas City 6, Mo.

AN IMPORTANT ANNOUNCEMENT TO DAIRY FARMERS!

3 new aids to quality milk production

Once again, Johnson & Johnson proves its right to the confidence you have demonstrated by preferring Rapid-Flo Filter Disks over any other brand. J & J presents *three important improvements* in dairy filter disk value and convenience to further help you improve milk quality and avoid loss of milk.

First to provide you with a *safe* filter disk—Fibre-Bonded Rapid-Flo. *First* to give you a simple, reliable procedure for improving production thru the Rapid-Flo Farm Sediment Check-Up. J & J is First again with these 3 new aids—the result of months of laboratory research and farm-proving.

1 NEW IMPROVED RAPID-FLO *Fibre-Bonded* FILTER DISK FORMULA!

The *original* FIBRE-BONDED Filter Disk is now made *safer* and *more retentive*. Because of greater retention, the New Formula Rapid-Flo FIBRE-BONDED Filter Disk provides a *more reliable* Farm Sediment check-up.

In addition to removing extraneous matter which may get into milk in spite of all precautions and may frequently lead to rejections, it provides an improved aid in determining and correcting causes of extraneous matter in milk.

NOW—AN EVEN MORE RELIABLE FARM SEDIMENT CHECK-UP

Dairy authorities urge the Farm Sediment Check-Up as a guide to clean milk production. Here's How:

1. After filtering each can of milk (10 gallons or less) carefully remove the used filter disk from the strainer and place it on a cardboard to dry.

2. When dry, examine the disk closely. Identify the sediment or extraneous matter, determine where it came from, so you can prevent any more getting into milk in the future. A clean used disk is the badge of merit of a good milk producer.

2 NEW FACTORY-SEALED PACKAGE

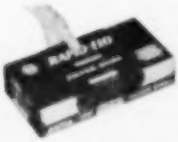

Different in shape, easier to pick up and carry. Factory-Sealed for extra protection of Rapid-Flo Fibre-Bonded Filter Disks from factory to strainer. Easy to open—and the protective flap is easy to close to keep dust out during the life of the package. Packed 100 to the box.

Available in 300 Pot-Up preferred by many farmers. (3 cartons of 100 disks, tied together at the factory.)

EASY TO OPEN

EASY TO CLOSE

3 NEW SANITARY DISPENSER

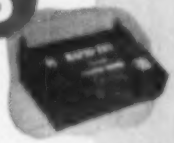

Sturdy metal construction, specially made to hold the new Rapid-Flo Factory-Sealed Carton. Sanitarians like the sloping top and sanitary construction. Specially designed to avoid accumulation of dust and dirt. Opens easily with one hand. Lid closes automatically after disk is removed. Available at amazingly low cost.

DAIRY FILTERS DEPARTMENT
FILTER PRODUCTS DIVISION

Johnson & Johnson

4949 W. 65TH STREET
CHICAGO 38, ILLINOIS

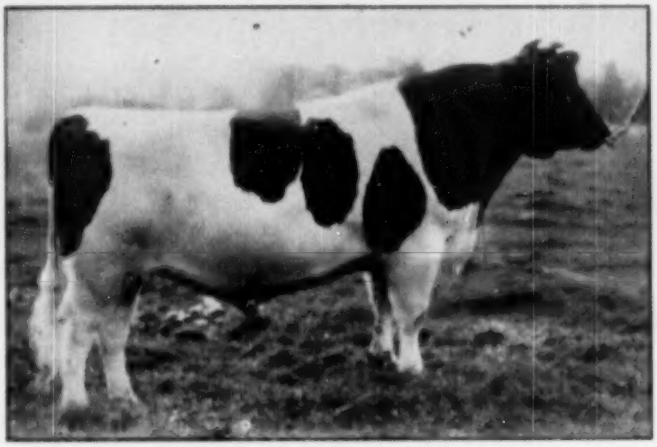

CARNATION ENSIGN

Many Times Grand Champion Herd Sire

We Offer a Son of Carnation Ensign From a Governor Daughter That Made 952-lb. on 3-x Milking

CARNATION ENSIGN is one of the most popular herd sires ever used at Carnation. He is a son of Carnation Chieftain from a 1000-lb. daughter of Governor of Carnation.

The bull we offer this week, (Ear Tag 8791, born June 13, 1950), is a son of Carnation Ensign from a 952-lb. daughter of Governor of Carnation, out of a 1000-pound daughter of a 1st prize-winning son of Segis Pietertje Prospect.

The six nearest tested dams of the bull we offer average 947 lbs. of fat each in a year.

Here you have a young bull backed by generations of show-animals that have shown amazing ability to produce and reproduce.

We would recommend this bull to the breeder hard to please.

Send Today For Full Details. Address:

Carnation Milk Farms

CARNATION MILK FARMS
120a Stuart Building,
Seattle (1), Washington

Holstein-Friesian World

September 16, 1950 ★ The Newspaper of the Breed ★

New York Shows 376 Holsteins

The largest Holstein show on the North American continent since World War II came out at Syracuse, with 376 head by actual count of the open classes passing in review before Judge Clarence Goodhue, one of the new owners of Raymondale Farm, Vaudreuil, Quebec. With the exception of seven head from Rhode Island and one from New Jersey, all were New York cattle, with 60 different exhibitors breaking into the money in 10th place or better in the various classes. In most classes the type and quality ran farther down the line than at any New York State Fair in history, according to some old-timers.

The first prizes were all well distributed, Harden Farms, Camden, N. Y. had four firsts and reserve grand champion female; Cornell University, Ithaca, N. Y. had two firsts and senior and grand champion female; Wait Farms, Auburn, N. Y. and Warren Wigsten, Pleasant Valley, N. Y. had two firsts each. The eight exhibitors with one first each were Forsgate Farms, Jamesburg, New Jersey, who also had senior and grand champion bull; Bayfield Farm, Wakefield, Rhode Island, also with junior champion bull; Clarence C. House & Sons, Avon, N. Y., also with junior champion female; and Donald House, Avon, Robert Marshfield, Marcellus, Alfred H. Cole & Sons, Avon, N. Johncox & Son, Palmyra, Collins & Forkey, Malone and Brushton and Smithland Farms, Canastota.

The Male Championships

For the second successive year, Smithland Supreme Champion was selected as Grand Champion of the New York State Fair. Last year, exhibited by his breeder, Orson Smith of Smithland Farm, he went on to become Reserve All-American two-year-old. This year, carrying the the colors of Forsgate Farms, who purchased him in the National Convention Sale last summer, he repeated the feat, after taking a stubborn battle in the aged bull class with Strathaven Sovereign Governor, owned by Forkey Farms. The winner, a short age three-year-old only 4½ months out of the two-year-old class, has not yet attained the massiveness and scale of the Forkey entry, but his balance and smoothness and his superiority in feet and legs took him to the top of the class, after which it was a foregone conclusion that the two would be respectively grand and reserve grand champion. The statement above is not intended to belittle in any way the good Wait Farm undefeated two-year-old, Wait Farm All-Var Laddie, who also had a battle in class, winning on width, depth and scale over last year's Eastern States grand champion, Carnation Revelation Inka, owned by Tum-A-Lum Farm, Aldo Panciera, owner, Westerly, Rhode Island. They are a pair of quality two-year-olds presumably with their best show years still ahead of them.

Junior bulls were down in numbers except in the strong calf class of 35, which after some shuffling and juggling was headed by Bayfield Grawin Emerson, full brother to last year's Eastern States winning calf. A little young for the class and looking a bit immature in comparison with some of the other calves, he stood in ninth place for a time during the preliminary workout, moving up by gradual stages until he found himself fighting it out with and eventually winning over the Wait Farm calf, Beacon Milling Company's Cortland winner dropping to third. For the junior champion honors, the Mayfield calf won over Raymond Albrechtsen's junior yearling son of Sovereign Cochran and the Johncox senior yearling son of Glenafton Rag Apple Alert.

— The Females —

Senior and grand champion female was the Cornell University cow, Cornell Pathfinder Colanthus, a cow of enormous size (2350 pounds, according to Paul Dean, Cornell herdsman), that headed the special class for dry cows three years old or over, which the judge characterized as "the greatest class of cows I ever judged." In second was a great bodied and beautifully turned cow owned by Alfred H. Cole & Sons, moved up on a last minute switch over the entry of Freebaer Farms. Collins Farm had a good one but built on a bit smaller model in fourth over last year's grand champion, the famous LaMotte Breese cow now owned by H. J. Seold. Another Cornell cow, maternal sister to the winner, was down in sixth place with a number of good County Fair grand champions outside the money.

The regular aged cow class, which included not only cows in milk but also any dry cows that did not show in the special dry class, had a world of dairy quality at the top end of the line, with high record Harden Farms cows placing one-two-three. The winner was Fugelsang Ruby Rag Apple Supreme, with records up to 97 2lbs. fat from over 28,000 lbs. milk. In second was Hickoryvale Lady Nite Pietertje (821 lbs. fat at 4 yrs.) who had also won the Best Udder class at this show, and in third was that grand old campaigner, K A S Emily Dewdrop Supreme (836 lbs. fat), who has twice previously been a first prize winner at New York State Fairs and was third prize here last year also. Reserve Grand Champion honors went to the winner of this class, General Cochran Farm was in fourth and Ridgely Farm had two of their four daughters of Osborndale Sir Rag Apple in the money, 5th and 8th in this great class of 27 entries.

Harden Farms also dominated the four-year-old class with two homebred daughters of King Var first and third and a Deen Var daughter 7th in the class of 20. One of the great three-year-olds of the year, Sensation Highline Lassie Belle, owned by Warren Wigsten, made a sensational top for another of the strongest classes of the show. Although in heavy production and consequently not quite in bloom she is a young cow of marvelous dairy quality with an udder of remarkable texture, attachment and teat placement. A umber of the railbirds were boosting her for the championship.

(Continued on page 44)

Iowa State Fair

Too weak in the bull classes to be termed a well balanced show the 1950 Iowa State Fair, August 31st, had enough strength in the females to make up a right good show of 165 head. With Maytags absent for the first time in the past twenty years, Elmwood Farms coming from Illinois and Bristol Farms and Oosterhuis from Wisconsin gave the Iowa breeders some hot competition.

Last year's top three year old cow, Rehder Brothers' Mt. Pleasant Dictator Rebecca, came back this year to head the four year olds and go on to grand champion female. Unfortunately, last year's grand champion bull, Transmitter Governor Maybelle, now owned by Manning Creamery Company, became unruly just as he entered the ring and fought his handlers constantly until he was finally returned to the barn. Consequently the blue (and later the purple) was awarded to C. H. Miller & Sons' Typlus Velmont Chieftain Ormsby by Judge F. W. Atkeson of Kansas who placed the ribbons at the 1949 show here. He gave the Maybelle bull the advantage in rump and legs altho the Miller bull was stretchier and cleaner in the shoulders.

The junior bull championship went to the Oosterhuis bull calf with Alfred Paper and Sons taking the junior purple in the females on their junior yearling daughter of Illianna LaMaster. Elmwood Farms, deprived of any of the championships, had five blues in the individual classes and two in the groups with six second place ribbons and four thirds. Rehder Brothers in addition to their female grand had first in three of the groups as well as first in the best udder class. Papers had first junior yearling bull on a paternal sister to their junior champion and the other firsts went to George Hughes of Waverly, Iowa on his senior yearling bull and to Bristol Farms on the aged cow, Belle Beauty Ormsby Combine.

The Bulls

Following the second prize Maybelle bull in the aged class was Martin Warren's deep bodied Lone Road Posch Ormsby Fobes placing over W. T. Henderson's Regal son. Elmwood's Skokie Gracious was an easy top in the two year olds with Papers' Illianna LaMaster son going over George Hughes' Peerless bull on dairy character, rump and set of legs. The senior yearling class had two top quality bulls at the top with the Hughes Burke grandson placing over Spies and Lein's son of Carnation Inspiration on shoulders and depth in the heart with the second place bull having the advantage in rump and legs. Henderson's son of Elmcroft Monogram Monarch from the Burgeson (Missouri) sale, in third, placed over Paper's bull on scale and heart.

Cleaner and fuller in the heart, Paper's junior yearling placed over Miller's son of Dunloggin Dutch Master with Manning Creamery Company's smooth Trix Willie bull in third. The bull calves were a bit on the plain side. The Oosterhuis calf was an easy top with the Amana Society's good white MOF grandson in second somewhat better in the legs but a little strong in the back and short in the neck. Paper's nice quality son of Skokie Prince Confident was in third. For junior champion the calf was thought to be flattest in the top and nicest in the head. For senior and grand the two year old had the most flash and head character but the aged bull was given the purple on sharpness of withers and strength of legs.

The Females

Next to Bristol Farms' Belle Beauty Ormsby Combine in the aged cows was Rehders' Lady Tritonia Alcartra with "Belle" having the advantage in breed character, legs and rear udder. Oosterhuis' Ormsby Ruby Ollie Inka in third was placed over Rehders' older Dawn Ridge cow on scale and strength of legs. The four year olds, a smaller class, had lots of quality producing the grand champion who placed over Hermand F. Anderson's Papoose Posch Senator on depth, flatness of top and udder. Rehders had paternal sisters to the second aged cow and to the winning four year old in third and tenth with Elmwood's Plain View Cora Jewel in fourth.

The three year olds had Elmwood heifers in first and second, the very dairy like Cloverlawn Admiral May Princess winning the blue with the Marksman daughter in second. A good uddered daughter of the second prize aged cow was third for Rehders and Henry County Home with Miller & Sons fourth with another nice udder. The 1949 All-American, Franlo Roebuck Destiny, appealed to Judge Atkeson enough for him to place her at the top of the two year olds on her udder, teat placement and depth of flank over Spies and Lein's heifer that

(Continued on page 62)

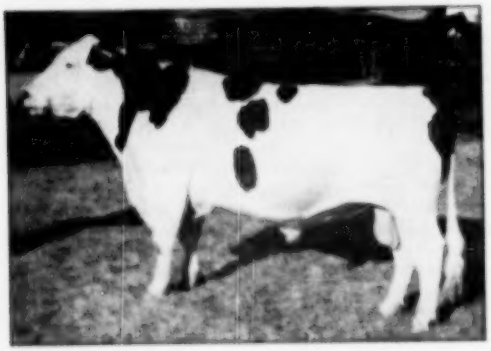

TYPLUS VELMONT CHIEFTAIN ORMSBY 740574

Senior and grand champion bull Iowa State Fair. Owned by C. H. Miller & Sons, Clarion, Iowa, and O. L. Hamer, Waterloo, Iowa.

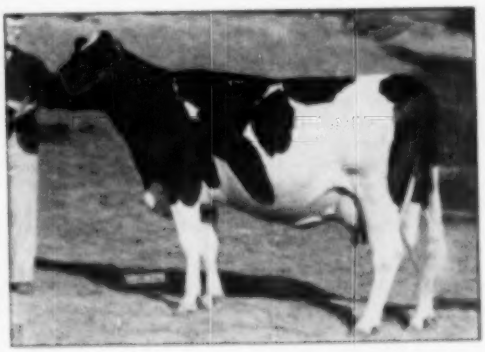

MT. PLEASANT DICTATOR REBECCA 2074860

First four-year-old, senior and grand champion female and member of winning get of sire at Iowa State Fair. Rehder Brothers, Gladbrook, Iowa.

Ohio State Fair

The inter-state battleground at this year's Ohio State Fair found herds from Wisconsin, Illinois, Michigan and Indiana competing with the Buckeye State boys in a show which had 226 head in the individual classes. Each of the five states was represented in the first division with Pabst Farms accounting for seven blue ribbons; Hickory Creek for five; Green Meadow Farms and C. M. Bottema, Jr., two each; and Hawthorn Mellody Farms and Charles H. Lewis & Sons, one each. Fifteen exhibitors placed in the first five moneys with C. B. Smith & Sons among the hot contendors along with those named above. Pabst Farms had 21 entries in the first five places and Hickory Creek thirteen. Charles Lewis & Sons took most of the honors for Ohio herds.

— The Champions —

Leedora Man-O-War Buckeye Echo continued her winnings as an aged cow and kept her record unbroken by becoming grand champion female for Hickory Creek Farms as at Wisconsin and Illinois. Franko Delight Ethel, first prize senior yearling, won the junior championship for C. M. Bottema, Jr.

The two champion bulls were much of a pattern—Hickory Creek's aged bull, Border Admiral Jewel, champion at Illinois and grand champion here; and Charles H. Lewis & Sons' bull calf, Shanghigh Exc. Sally Supreme.

— The Bulls —

Border Admiral Jewel came to the top in the class of ten aged bulls. As with his other winners Judge Paul B. Misner emphasized dairy character in his selection and in this instance preferred the beautiful head and shoulders of Jewel over C. B. Smith and Sons' second winning Minnow Creek Eden Re-Grand who was moving better on his legs but perhaps showed a tendency to open at the shoulders when standing. In third was Harold Montgomery's entry, a good bull but thicker than the first two, particularly in the flank.

OHIO HOLSTEIN QUEEN

One of the best looking "Queens" in Holstein ranks this year (or any year) is Miss Myrene Sprinkle of Sullivan, Ohio, selected Holstein Queen for the Ohio State Fair.

Myrene has other attributes in addition to her good looks as she has for some years been an outstanding 4-H and FFA member (see WORLD, Feb. 18, 1950).

In the accompanying picture with the "Queen" is Suzanna King Phoebe, one of the good members of the Carl Sprinkle (Myrene's father) herd, who recently finished a 2X lactation of slightly over 24,000 lbs. milk and 823 lbs. fat.

The big, broad and deep Hawthorn Mellody 2-year-old, Golden Dairy King Wayne, placed over Pabst Sir Roburke Rag Apple as at Wisconsin, reversing the Illinois decision. Judge Misner faulted the Pabst bull a trifle at the tailhead and in breadth of rump, while praising those qualities in the winner. This pair were All-American and Reserve All-American last year as senior yearlings.

Green Meadow's son of Green Meadow Constellation had the character and balance to take the blue in the senior yearlings and Pabst Farms showed the winning junior yearling, one of the biggest and straightest in his class and a fairly easy top. The junior yearling, Pine Arbor Walker Fobes Dean, winner also at Wisconsin, is owned by David Mell but showed by Pabst.

The judge liked his junior champion bull calf, Shanghigh Exc. Sally Supreme, one of Charles Lewis & Sons' offspring of Farfields Excellency. This winner followed the type of the grand champion—straight, deep and with a good flank.

— The Females —

The 15 aged cows showed plenty of quality with the big, strong, beautiful uddered Leedora Man-O-War Echo a deserving winner. Leedora was fresh less than 24 hours (with a heifer calf) and just couldn't be beaten this day. In second was Green Meadow's beauty, Ardyne Snow Countess, and in third was Hickory Creek's Jule Vickery Julianna—one to take any eye but bone dry at this showing.

The 4-year-olds as a whole were a weak class but never the less headed by a suitable blue ribbon cow, Munncianna Rose Emperor, the very dairy entry of C. M. Bottema, Jr., and with an udder that stood third in the Best Uddered class.

(Continued on page 54)

BORDER ADMIRAL JEWEL

Senior and grand champion bull at Illinois and Ohio State Fairs. Sire three-year-old bull at Indiana State Fair, second in aged class at Wisconsin. Hickory Creek Farms, McHenry, Illinois.

LEEDORA MAN-O-WAR BUCKEYE ECHO 2596201

First prize aged cow, senior and grand champion female at Illinois, Wisconsin and Ohio State Fairs. Hickory Creek Farms, McHenry, Illinois.

Indiana State Fair

Hawthorn Mellody, Elmwood and Hickory Creek Farms from Illinois and the Bristol Farms and Dr. and Mrs. Herbert Lothe of Wisconsin came to the 1950 Indiana State Fair to fortify the Indiana herds and make a nicely balanced show of 215 head, approximately the same as in 1949. When Judge G. E. Gordon of California had completed his work on September 5, Hawthorn Mellody had five blue ribbons including grand champion on the two year old bull, Golden Dairy King Wayne and junior champion on the full brother to the grand champion, the bull calf, Golden Dairy Wayne King.

Elmwood Farms had four of the blues including grand champion female on last year's winner here, Jewel Posch Ormsby Fobes. Hickory Creek was awarded first three year old bull and blues in dairy herd and senior get of sire; Bottema Farms (C. M. Bottema Jr.) had two of the blues including junior champion female on the senior yearling, Franlo Delight Ethel; C. M. and Ray Bottema took blue ribbons in the four year old and two year old cow classes with Willis Hoke winning on his senior yearling bull and D. B. Jessup and Sons first on best udddered cow.

Keenest interest of the show centered in the aged cow class when the Elmwood cow, Hickory Creek's "Echo" cow, Cash Bottema's fresh Lucy cow and Prairie View's "Pearl" cow, springing, were selected as the tops. After sorting them in various arrangements, Judge Gordon finally placed Elmwood's Jewel at the top on her rear udder and quality of udder with due consideration to her 10 years, with the "Pearl" cow most nearly following her in type; Hickory Creek's "Leedora" fresh at Ohio the week previous-was not then showing quite the capacity to place higher and the Bottema cow still had too much udder congestion to readily determine her udder quality. Hickory Creek was in first position with Elwood Jule Violet Ormsby and the Warners in sixth with their ten year old Happy Hollow Flapper.

— The Other Females —

The four year old class was headed by C. M. and Ray Bottema's fresh Zeldenrust Pontiac Korndyke winning over Cash Bottema's good Muncianna heifer on more stretch and scale with Elmwood's deep bodied Smithland Supreme Vera in third. Hawthorn Mellody had their nice uddered Alexiana Prudence in top position in the three year olds, Elmwood in second and third on Laurel Schuiling and their Clover Lawn heifer, Judge Gordon liking the length of udder on his first place animal. Bristol Farms was in fourth on Twelvelms Skylark Helen.

The two year olds had the twins, Franlo Aaggie Lela and Franlo Aaggie Leola in first and third positions both for C. M. and Ray Bottema; and Cash Bottema in second with his Wisconsin winner, Cash-Mar Oral Tritomia Seven. "Lela" was thought to show the best balanced udder and more dairy character than the Oral heifer. Franlo Delight Ethel on better shoulder blending and cleanness in the throat took the blue for Cash Bottema from Elmwood's "LaGrace" heifer. Elmwood's "Geraldine" heifer on her dairy character and being more open and strongest in top placed first in the heifer calves with Bottema heifers, both thought to be better rumped, in second and third.

At Indiana the best udder class is limited to cows bred by the exhibitor. This limited the entries and resulted in D. B. Jessup and Sons winning on their Madcap KBKO Beauty on the quality of her udder after the milk-out. She had been fresh since January and has made approximately 400 of fat since then on 2X.

— The Bulls —

Indiana is one of the few shows that still retains the three year old bull class. Hawthorn Mellody started off a winning streak in the bulls by taking the aged class on Lashbrook King Wayne. In the three year olds Hickory Creek's stretchy dairy like Border Admiral Jewel was top with Cash Bottema's smooth Cash-Mar Clark Gable Beechwood in second position, not as nice in the tail setting as the winner. C. M. and Ray Bottema's Franlo Chip Grand Monarch was third. Hawthorn Mellody's Golden Dairy King Wayne, the 1949 All-American senior yearling bull, came to the front in a good two year old class and he was followed by Elmwood's Skokie Gracious. In third was Accoe and Huckin's good son of Minnow Creek Eden Re Grand, a little more rounding than the two above him. Willis Hoke headed the senior yearling class with a straight legged grandson of Pabst Roamer Bottema Farms' Cash-Mar Chips General was red ribbon winner with Hawthorn Mellody's Golden Dairy North Star Wayne in third place, showing some lameness.

Bottema Farms brought out a new

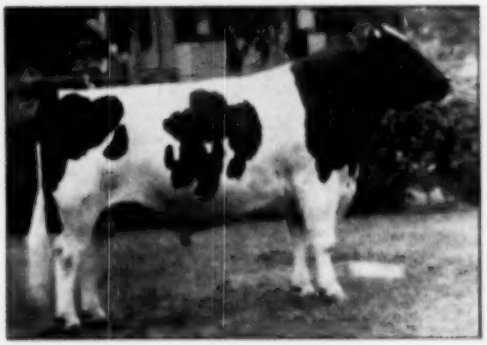

GOLDEN DAIRY KING WAYNE 1040606
First prize two-year-old bull at Wisconsin and Ohio State Fairs, grand champion at Indiana. He was All-American senior yearling last year. Hawthorn Mellody Farms, Libertyville, Illinois.

JEWEL POSCH ORMSBY FOBES
Senior and grand champion female at Indiana State Fair, seventh at Iowa, in the money at Wisconsin. Elmwood Farms, Lake Forest, Illinois.

one to head the junior yearling bulls in their stretchy son of Franlo Chip Nettie and Aaggie. He was more developed than either Roy Sweitzer's or Prairie View's bulls in second and third. Golden Dairy King Wayne, full brother to the winning two year old and winner at Illinois was top of the bull calves after Judge Gordon had the flashy short age Zeldenrust Franlo Gable Chip in first for some time. Finally putting the "Chip" calf down to third on account of a foot ailment, he edged the Bottema Farms' Franlo Roebuck Dean into second.

In giving the male champions to the full brothers, Judge Gordon liked the legs and movement of the two year old best and the strength of patterns and balance of the bull calf.

— The Groups —

Showing the four mature daughters of Jule King Fobes, Hickory Creek won the senior get of sire class with Hawthorn Mellody in second on the two champion bulls along with the fourth prize senior yearling heifer and ninth prize two year old heifer, all the get of the winning aged bull. To win the junior get for Dunloggin Lochinvar Prince, Elmwood showed four nice uniform daughters that included the first prize junior yearling. A "Grand Monarch" get was second in junior get for C. M. and Ray Bottema.

Quite naturally, the two bull champions made up the first produce altho the two year old twins, "Lela" and "Leola," were close contenders. But the two bulls seemed, in Judge Gordon's opinion, to fit together a bit better. In third was Elmwood's second prize two year old bull and second prize senior yearling heifer.

C. M. and Ray Bottema brought out the twins (first and second prize two year olds) and their winning four year olds along with Browns Mistress Corinne for dairy herd. "Corinne" had been checked in but not shown in the aged cow class. Judge Gordon had this group picked for top place but at the last minute switched the Hickory Creek cow to first thinking that they showed more substance and were somewhat better on their legs. The winning group was made up of the "Echo," "Jule Violet," "Saladin" and "Selkirk" cows that had placed third, fifth, ninth and tenth in the aged class.

—F. C. B.

Aged Bull (3):

1.—Lashbrook King Wayne 879294, Hawthorn Mellody Farms, Libertyville, Ill.; 2.—Du-Page River Champion 24 914354, Floyd Cameron, Rushville, Ind.; 3.—Zeldenrust Korndyke Parthenia 924264, Willis Hoke, Jonesboro, Ind.

Three-Year-Old Bull (3):

1.—Border Admiral Jewel 988215, Hickory Creek Farms, McHenry, Ill.; 2.—Cash-Mar Clark Gable Beechwood 1023762, Bottema Farms, Indianapolis, Ind.; 3.—Franlo Chip Grand Monarch 984892, C. M. & Ray Bottema, Beech Grove, Ind.; 4.—Culver Eden Ormsby King 990559, Newman Holstein Farms, Cuyler, Ind.; 5.—King Bessie Korndyke Lamarr Boy 1011863, D. B. Jessup & Sons, Fairmount, Ind.

Two-Year-Old Bull (6):

1.—Golden Dairy King Wayne 1049406, Hawthorn Mellody Farms; 2.—Shokie Oracious 1021644, Elmwood Farms, Lake Forest, Ill.; 3.—Minnow Creek Rochester 1026675, Richard M. Accoe & J. R. Huckins, South Bend, Ind.; 4.—Gray View Rag Apple Mercury 1032528, Bottema Farms; 5.—Shokie Prince Echo 1021016, Osborn Acres Farm, Leesburg, Ind.; 6.—Chief Pabst Walker Roamer 107398, Claude Wiley & Son, Darlington, Ind.

Senior Yearling Bull (5):

1.—Summit Roamer Max 1065354, Willis Hoke; 2.—Cash-Mar Chip General 1071672, Bottema Farms; 3.—Golden Dairy North Star Wayne 1074176, Hawthorn Mellody Farms; 4.—Lindenhurst Korndyke Champion 1078466, Glen Callahan & Sons, Shelbyville, Ind.; 5.—Zeldenrust Piebe Grand Monarch 1055354, N. E. Canada, Jamestown, Ind.

Junior Yearling Bull (5):

1.—Cash-Mar Chip Ormsby Papoose 1104469, Bottema Farms; 2.—Merrycroft Ormsby Madcap Duke 1094299, Roy Sweitzer, Plymouth, Ind.; 3.—Stockyholm Pearl Deen Pete 1095297, Prairie View Stock Farms, Milford, Ind.; 4.—Cash-Mar Chip Beechwood Repeat 1108495, Arthur N. Wiley & Sons, Lebanon, Ind.; 5.—Porridge Fobes Piebe 1077793, Johnnie Simmons, Ladoga, Ind.

Bull Calf (20):

1.—Golden Dairy Wayne King 1109516, Hawthorn Mellody Farms; 2.—Franlo Roebuck Dean, Bottema Farms; 3.—Zeldenrust Franlo Gable Chip 1108789, C. M. & Ray Bottema; 4.—Hickory Creek Admiral Gold 1091997, Hickory Creek Farms; 5.—Zeldenrust Cash-MarChip Segis 1108494, Bottema Farms; 6.—Salisbury Rose Supreme, Salisbury Farms, Richmond, Ind.; 7.—Cash-Mar Chip Black Beauty 1106072, Bottema Farms; 8.—Cash-Mar Chip King Master 1098648, Jacob Degroot, Mooresville, Ind.; 9.—Shokie Double Prince Lilith 1094197, Elmwood Farms; 10.—Minnow Creek De-Var, Harry R. Rocenberry & Sons, Rochester, Ind.

Junior Champion Bull:

Golden Dairy King Wayne 1049406, Hawthorn Mellody Farms.

Senior and Grand Champion Bull:

Golden Dairy Wayne King 1109516, Hawthorn Mellody Farms.

Best Udder:

1.—Madcap KBKO Beauty 2171693, D. B. Jessup & Sons; 2.—Shokie Princess Vashti 2887491, Elmwood Farms; 3.—Zeldenrust Pontiac Korndyke 2649438, C. M. & Ray Bottema; 4.—Cash-Mar Oral Tritomia Seven, Bottema Farms; 5.—Shokie Again Princess Excelsior 2862884, Elmwood Farms; 6.—Synona Fobes Florian 11, 2256905, Herbert & Keith Warner, Rochester, Ind.; 7.—Smoker Lollie Dictator 2921936, Charles Smoker, Leesburg, Ind.; 8.—Culver Eden Paul Violet 2774468, Newman Holstein Farms; 9.—Ormsby Korndyke Kathleen 2461756, Arthur N. Wiley & Sons.

Aged Cow: (23)

1.—Jewel Punch Ormsby Fobes 2162833, Elmwood Farms; 2.—Footermoor Bessie Rex Pearl 2484710, Prairie View Stock Farms; 3.—Leedora Man-O-War Buckeye Echo 2306261, Hickory Creek Farms; 4.—Lucy Banostine Pabst Paula 2782126, Bottema Farms; 5.—Elmwood Jule Violet Ormsby 2826217, Hickory Creek Farms; 6.—Happy Hollow Flapper 2561809, Herbert & Keith Warner; 7.—Man-O-War Alma Inka 732703, Dr. & Mrs. Herbert Lathe, Bristol, Wis.; 8.—Belle Beauty Ormsby Combine 2326690, Dr. and Mrs. Herbert Lothe; 9.—Boon Pick Spring Saladin 2359555, Hickory Creek Farms; 10.—Selkirk Fairchild A. Netherland 2624865, Hickory Creek Farms.

Four-Year-Old Heifer (12):

Zeldenrust Pontiac Korndyke 2649438, C. M. & Ray Bottema; 2.—Muncianna Rose Emperor 2642492, Bottema Farms; 3.—Smithland Supreme Vera 2906250, Elmwood Farms; 4.—Plain View Cora Jewel 2724578, Elmwood Farms; 5.—Elder Lassie Ollie Mosie 2671521, Willis Hoke; 6.—Uneeda Della Golden Pica 2748774, Hickory Creek Farms; 7.—Carlmore Connie 2642663, Osborn Acres Farm; 8.—Johanna Man-O-War Mercedes 2675151, Hawthorn Mellody Farms; 9.—Shaverlea Abbeherk Rag Apple Ellen 2955014, Harry R. Rosenberry & Sons; 10.—Culver Eden Ormsby Boots 2696397, Newman Holstein Farms.

Three-Year-Old Heifer:

1.—Alexiana Prudence 2892686, Hawthorn Mellody Farms; 2.—Laurel Schulling 2819193, Elmwood Farms; 3.—Clover Lawn Admiral May Princess 2788259, Elmwood Farms; 4.—Twelvelms Skylark Helen 2791116, Dr. & Mrs. Herbert Lothe; 5.—Golden Hope Countess Rag Apple 2726728, Dr. and Mrs. Herbert Lothe; 6.—Franlo Montvic Hartog 2824215, Bottema Farms; 7.—Culver Dictator Eden Vel 2848312, Newman Holstein Farms; 8.—Happy Hollow Hazel Flossie 2916637, Herbert & Keith Warner; 9.—Hoosier Joy Belle 2890697, Arthur N. Wiley & Sons; 10.—Willow Springs Crescent Gem 2862325, Hickory Creek Farms.

Two-Year-Old Heifer (23):

1.—Franlo Aaggie Lela 2913011, C. M. & Ray Bottema; 2.—Cash-Mar Oral Tritomia Seven, Bottema Farms; 3.—Franlo Aaggie Leola 2913102, C. M. & Ray Bottema; 4.—Shokie Princess Vashti 2887491, Elmwood Farms; 5.—Franlo Roebuck Destiny 2894443, Elmwood Farms; 6.—Willow Springs Princess Viola 2958785, Hickory Creek Farms; 7.—Happy Hollow Hazel Mancell 2901569, Herbert & Keith Warner; 8.—Sylvan Lucky May 2894621, Dr. & Mrs. Herert Lothe; 9.—Goldsen Dairy Maxine Della 6th 2975667, Hawthorn Mellody Farms; 10.—Piebe Burke Bonner Pabst 2954500, Hawthorn Mellody Farms.

Senior Yearling Heifer (26):

1.—Franlo Delight Ethel 2937421, Bottema Farms; 2.—Shokie Princess LaGrace 2955063, Elmwood Farms; 3.—Hickory Creek Princess Amy 2941154, Hickory Creek Farms; 4.—Golden Dairy Follow on Lady Ind. 2969225, Hawthorn Mellody Farms; 5.—Sylvia B. F. Royal Chieftain, Dr. and Mrs. Herbert Lothe; 6.—Shokie Princess Lill 2980604, Elmwood Farms;7.—Kerk Roamer Burke Fobes 3116478, Frances Weaver; 8.—Shokie Princess Roamer Orleans 3099677, Dr. & Mrs. Herbert Lothe; 9.—Franlo Aaggie Oleanna 2958457, C. M. & Ray Bottema; 10.—Shokie Princess Nancy 2958065, Elmwood Farms.

Junior Yearling Heifer (Not in Milk) (21):

1.—Shokie Princess Delight 3067463, Elmwood Farms; 2.—Cash-Mar Dunloggin Dixie Doll 3217632, Bottema Farms; 3.—Cash-Mar Beechwood Mitzie 3217627, Bottema Farms; 4.—Cash-Mar Dunloggin Belwin Rip 3217635, Bottema Farms; 5.—Cash-Mar Dunloggin Annfield 3175544, Arthur N. Wiley & Sons; 6.—Maninkuckee Dictator Mollie 3055140, Newman Holstein Farms; 7.—Maninkuckee Dictator Maxilla 3037904, Newman Holstein Farms; 8.—Shokie Princess Priscilla 3055066, Elmwood Farm; 9.—Maple Manor Dean Sue 3171261, Nancy Lee Baumgartner, Goshen, Ind.; 10.—Summit Roamer Laura 3061029, Willis Hoke; 11.—Hickory Creek Supreme Gwen 3058794, Hickory Creek Farms.

Heifer Calf (28):

1.—Shokie Lilith Geraldine 3167439, Elmwood Farms; 2.—Cash-Mar Chip Johanna Marie 3217624, Bottema Farms; 3.—Zeldenrust Franlo Ormsby 3220561, C. M. & Ray Bottema; 4.—Gypsie B. F. Fobes Adelaide 3164892, Dr. & Mrs. Herbert Lothe; 5.—Hickory Creek Princess Varga 3237136, Hickory Creek Farms; 6.—Shokie Princess G. Shirley 3138667, Elmwood Farms; 7.—Hawthorn Mercedes Lucy 3147633, Hawthorn Mellody Farms; 8.—Clark Gable Wild Rose 3239216, Bottema Farms; 9.—Twelvelms Helen

(Continued on page 73a)

Michigan State Fair

For the second consecutive year, Hy-Up Farms succeeded in winning grand champion female at their own Michigan State Fair. Fred Tullis' Farfield Champion went through to senior and grand champion of the bulls. The junior champions went to the out-of-state exhibitors, the junior for bulls going to David Mell's undefeated junior yearling from Wisconsin, Pine Arbor Walker Fobes Dean, and the heifer champion going to Stewart and Rehder's LaPrincess Margaret Pabst from Iowa, both shown with the Pabst string.

In a show of 125 head, J. Dutton Innes of Woodstock, Ontario tied the ribbons on September 7th resulting in Pabst Farms taking eight of the blue ribbons, beside an additional blue on the two year old bull, Pabst Sir Roburke Rag Apple owned by the Illinois syndicate. The other blues went to Green Meadows of Michigan on their senior yearling bull, winner at Ohio the previous week, and on their junior yearling heifer; and to C. B. Smith of Michigan on his bull calf, Smithcroft Famous, and to Hy-Up Farms on the best udder award on the grand champion cow, the four year old, Woody Glen Queen Mazie.

— The Bulls —

On his scale and quality Farfields Champion won the class of seven aged bulls. Judge Innes admired the balance of the four year old son of Minnow Creek Eden Repeat in second place for C. B. Smith and placed him over Alvin Spooner's Marda Grand Triune on legs and shoulders. Pabst Sir Roburke Rag Apple won the two year old bull class over Smith's Hartwood Burke. Again on stretch and legs although the Smith bull shows more substance. On a last minute switch Rohlf's Lochinvar grandson was pulled into third place.

Green Meadows had their Ohio winner at the head of the senior yearling with the French and Jordan Roamer son in second and Hy-Up's good son of last year's grand champion cow in third. In the bull calves, C. B. Smith's Sovereign grandson placed over Pabst Farms' deeper "Comet" son on dairy quality and nicer top. Rohlfs came in third on as good a son of their Lochinvar bull.

On bull champions "Champ" was given senior and grand on his maturity over the two year old and for junior champion the David Mell junior yearling on straight top and development with the Michigan championship going to the Green Meadows senior yearling.

— The Females —

On quality of udder, Judge Innes picked the Burke daughter, Pabst Burke Lyons to head his aged cow class over Lakefield's massive Saltford Heights Hope that was showing a bit too much udder to go to the top. Last year's champion, Kaynor Inka Wayne, beginning to show her age, was in third. Pabst's Roamer daughter, Pabst Roabar Belmont Eyebright was in fourth. Terming her "his kind of a cow," Judge Innes placed the Hy-Up four year old, Woody Glen Queen Mazie, at the top of the four year old class and later made her grand champion of the show as well as best udder. The 1948 All-American two year old heifer, Pabst Roamer Dean Walker, was in second and the Regal daughter, Pabst Regal Lyons, maternal sister to the first aged cow, was in third place.

The three year olds were a good lot and had at the top Pabst Reburke Rag Apple and Pabst Roamer Finella. C. B. Smith's daughter of "Twenty Grand" was a good third. Pabst Roamide Colanthus, nicely balanced and good uddered Ohio winner stood at the top of the two year olds with C. B. Smith second with another good bodied daughter of "Twenty Grand." Lakefield was in third with a dry daughter of their old Winterthur bull.

LaPrincess Margaret Pabst not only topped the senior yearling heifer class but went on to junior championship. In her class she was followed by Glen Bancroft's nice daughter of Raymondale Ideal Successor and C. B. Smith's good Sovereign heifer not far from freshening. Judges Innes chose Green Meadows' smooth, well balanced "Bunny Posch" heifer for head of the junior yearlings in a close placing with Comet and Roamer daughters in second and third for Pabst Farms.

The heifer calves had four real ones at the top. First was Pabst Farms' daughter of Regal and Modest, placed upon substance and depth and she was followed by C. B. Smith's nice uddered granddaughter of Helengeorge Master Admiral. Next came Rohlfs with another good daughter of their Lochinvar bull and fourth the more dairy like, flashy, Green Meadows Stella Carmen.

— The Groups —

In the groups Pabst Farms won dairy herd, three best females, senior get of sire and produce of dam. To win three best females they showed their blue ribbon aged cow, three year old and two year old and added the second prize four year old to this trio to win dairy herd. To win the Roamer get they showed four milking daughters, the winning two year old heifer, second place three and four year olds and fourth get cow. The first aged cow and third prize four year old cow made up the winning produce of dam with second place going to the first three year old heifer and first two year old bull, of the Illinois syndicate.

First junior get of sire was won by Green Meadows on two young sons and two heifers by Green Meadows Constellation, including the winning senior yearling bull, more uniform than the group by Pabst Roamer in second place. Rohlfs were in third with the get of Rohlfs Lochinvar K. B. Lad.

Hy-Up Farms was second in dairy herd with a group including their grand champion cow and third aged cow with C. B. Smith third. In three best females Lakefield was second with Green Meadows third. In senior get of sire C. B. Smith was in second with the two sons of Creston Twenty Grand (his second and Spooner's third aged bulls) and the two daughters of "Twenty Grand" that stood second two year old and third three year old. Green Meadows was in third with the four mature daughters of College Graham. Third in produce was Green Meadows on the two mature full sisters from Ardyne Snow Countess.

Lakefield Farms beat out Clayton Rohlys & Sons for premier Michigan breeder by a margin of only $9.

—F. C. B.

Bull Calf (12):
1—Smithcroft Famous 2202819, C. B. Smith, Williamston, Mich.; 2—Pabst Comet Burt 1082887, Pabst Farms, Inc., Oconomowoc, Wis.; 3—Rohlfs Lochinvar Korndyke Lad 1089837, Clayton Rohlfs and Sons, Fairgrove, Mich.; 4—Carnation Progressor Perfecto 1091008, C. B. Smith; 5—Green Meadow Gold Blend 1197490, Green Meadow, Elsie, Mich.; 6—Hy-Up Rag Apple Bomber, Hy-Up Farms, Birmingham, Mich.; 7—Dama Grand Echo, Dama Farms, Inc., Howell, Mich.; 8—Lakefield Fobes Grandmaster 1087894, Lakefield Farms, Clarkston, Mich.; 9—Lakefield Hi-Hope, Lakefield Farms; 10—Rohlfs Lochinvar Paul 1092836, Clayton Rohlfs & Sons.

Junior Yearling Bull (6):
1—Pine Arbor Walker Fobes Dean

(Continued on page 92)

Winners at Wisconsin—Story in Last Issue

THE AGED COW CLASS AS PLACED AT WISCONSIN STATE FAIR. Harvey Swarts, Judge.

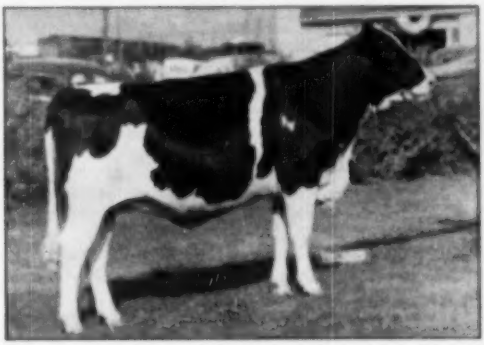

LA PRINCESS MARGARET PABST 2665080

First prize senior yearling heifer and junior champion female, first 1950 show ring appearance of the 1949 All-American heifer calf. Owned by I. P. Stewart, Maynard, Iowa, and Don Rehder, Gladbrook, Iowa. Shown with the Pabst string.

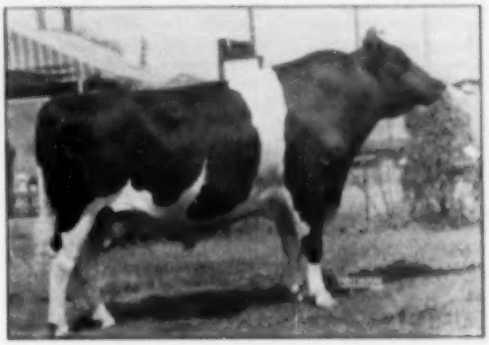

PABST SIR REGAL FORES 865007

First prize aged bull, senior and grand champion male at Wisconsin. He was Reserve All-American as a three-year-old in 1949. Pabst Farms, Inc., Oconomowoc, Wisconsin.

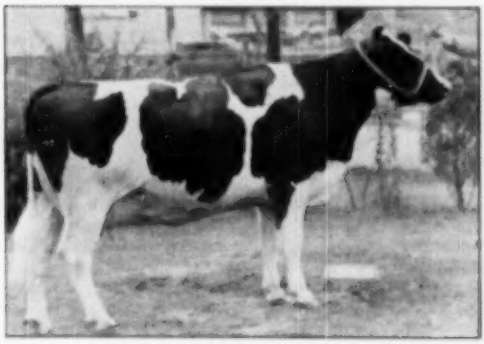

LAUREL SCHULING 2810183

First prize three-year-old at Wisconsin. Elmwood Farms, Lake Forest, Illinois.

GET OF PABST ROAMER

First prize Get of Sire at Wisconsin State Fair, Pabst Farms, Inc., Oconomowoc, Wisconsin.

Editorial---

Color Patterns

Many breeders and friends of the breed are concerned over the growing problem of color patterns that are a bar to registry under existing rules.

The present rules have been in effect for 20 years and more, but with the trend toward darker colored animals, we suddenly find an increase in trouble cases that is alarming. These relate specifically to the leg markings and black in switch.

These last mentioned troubles have been particularly disconcerting, because young calves with white hair only at the tip of the tail, so frequently developed black in switch or in the "drape" as they matured. Cancellation of papers of these animals when found at shows or during herd classifications often caused serious loss and discouragement to owners.

Recognizing this fact, the Board has issued rulings, after conferences with the Canadian Association, setting up definite measurements of white tail bone for calves of various ages. It was recognized that there is very little data as to tail growth patterns, but the present rulings have attempted to take out some of the uncertainty in that calves that meet the calfhood measurement requirements are not to be challenged later if black in switch appears.

Obviously, in our darker families, there will be a certain percentage of calves born that do not meet these arbitrary tail measurements and the occasional one with the solid black running down to the hoof. Several of our most valued families are skirting very close to these forbidden color patterns.

The question we will have to face sooner or later is whether, as a breed, we can afford to pay the price of discarding this blood; whether we shall start discriminating against dark coloured animals and aim our breeding programs toward lighter colored ones as a first consideration in selecting matings.

Clean white stockings and switches are a desirable trademark of purebred Holsteins. No one will dispute that. Is it not true, however, that maximum improvement in production and type is far more important to the future of the breed? The lack of these markings is no longer the badge of a grade animal. Is it not time we gave very serious thought to changing our color rule to provide simply that registered Holsteins shall be Black and White—period?

We would welcome the views of breeders on this question.

A Project Worthy of Support

A dream of several years took definite shape last year in the organization of the Dairy Shrine club at Waterloo, Iowa. Here the five great purebred dairy breed associations united in an effort to set up a general headquarters at the great purebred show window, the National Dairy Cattle Congress. Patterned in a modest way after the famed Saddle & Sirloin club of Chicago, it was the intent to provide a common meeting place for the dairy breeds.

One of the projects of the Dairy Shrine Club is to build up a gallery of portraits of the men who have made noteworthy contributions to the advancement of the purebred dairy cow. The first portrait was hung last year at the opening meeting and the subject, most fittingly, was Dean H. H. Kildee of Iowa, who will go down in history as one of the great champions of the Purebred.

At that first meeting last year it was also decided to set up a scholarship for advanced work in Dairy Husbandry to be known as the H. H. Kildee Scholarship. The award will be made to the all-breed winner of the Inter-collegiate Dairy Cattle Judging contest at the Dairy Cattle Congress. The first award will be made at the 1950 show next month.

This $500 scholarship will be financed from the treasury of the Dairy Shrine club. Wisely, however, the directors have set about raising a special fund by voluntary individual contribution, assuring the income for the annual scholarship and preserving the principal to keep the project on a perpetual basis.

The quota of each of the five breeds is $2500. Secretary Norton (who is vice president of the Dairy Shrine club) heads the committee which is soliciting contributions from Holstein breeders.

Our breeders believe in extending generous help for the education of our young men coming on. The great success of the Ward W. Stevens and Paul P. Stewart Scholarship fund drives attest to that.

Now we ask you to support this project for our part of the H. H. Kildee Scholarship. It would be most gratifying if Hod Norton could report at Waterloo October 4 that the Holstein quota was substantially completed, or better yet, "over the top."

Please send your contributions to H. W. Norton Jr., Executive Secretary, The Holstein-Friesian Association of America, Brattleboro, Vermont. While such contributions for an educational purpose would undoubtedly be deductible, tax-wise, we are not looking for large donations, but rather a wide participation in the range from $1 to $10—more, if the spirit moves you.

The Cover

Truesdale Hartog Tritonia 2707799 is shown here just ready to freshen at Wisconsin State Fair where she won first prize in a strong four-year-old class and received the award of Wisconsin Champion Cow of the show, losing out to the Hickory Creek entry for the grand championship. She won first prize here also as a three-year-old in 1949. She had recently completed her A.R. 2X record as a three year-old of 17,457 lbs. milk, 601 lbs. fat following a 517-lb. herd test 2X record as a two-year-old. She calved at the fairgrounds and we learn with much regret that ensuing complications resulted in her death on September 5.

Truesdale Hartog Tritonia was classified Excellent last spring, her breakdown ratings being Excellent in everything except dairy character and rear udder which were both rated Very Good.

She was owned by Gray View Farm, Harvey A. Nelson & Sons, Union Grove, Wisconsin, and is a daughter of their senior herd sire, Pabst Burke Tritonia Don 895-911, an Excellent son of Wisconsin Admiral Burke Lad.

Truesdale Hartog Tritonia leaves three outstanding young daughters at Gray View, the two older ones both being well up in the money at Wisconsin State Fair. Her loss is a bad blow to the Gray View breeding program in which she had figured very prominently.

SALE CALENDAR —

Sept. 18 **Council Bluffs, Iowa.** South-West Iowa Breeders Sale, Claude E. Wylam, Sales Mgr., Waverly, Iowa.

Sept. 18 **Middletown, Pa.,** Grand View Farms Sale, C. S. Erb & Co., owners.

Sept. 19 **Earlville, N. Y.,** 3rd Chenango County Club Sale, W. J. Pike, Chairman, N. Norwich, N. Y.; R. Austin Backus, Sale Mgr., Mexico, N. Y.

Sept. 20 **West Liberty, Ohio,** Sale Registered and Grade Holsteins, Carl H. Gray & Sons, owners.

Sept. 21 **Lancaster, Pa.,** 91st Garden Spot Sale, R. Austin Backus, Sale Mgr., Mexico, N. Y.

Sept. 22 **Elkhorn, Wis.,** Tri-County Sale, Walter W. Biehn, Sec'y., Kenosha County Holstein Breeders Ass'n.

Sept. 23 **Gouverneur, N. Y.,** 7th St. Lawrence County Sale, Paul Fishel, Sec'y, Hieverlton, N. Y.; R. Austin Backus, Sale Mgr., Mexico, N. Y.

Sept. 23 **Warsaw, Ind.,** 11th Warsaw Holstein Sale, Management Leland J. Osborn, Warsaw, Ind.

Sept. 25 **Antioch, Ill.,** Sunny Hill Dispersal (Laurance Armour, owner), A. W. Petersen, Sale Mgr., Oconomowoc, Wis.

Sept. 25 **Palmyra, N. Y.,** 3rd Wayne-Ontario Sale, Ray Roberts, Sec'y, North Rose, N. Y.; R. Austin Backus, Sale Mgr., Mexico, N. Y.

Sept. 25 **Earlville, N. Y.,** Westendorf Sale, Chas. Vosburgh, Sale Mgr., Cortland, N. Y.

Sept. 26 **York, Nebr.,** Complete Dispersal S. W. Burnham herd, T. Hobert McVay, Sale Mgr., Nickerson, Kansas.

Sept. 27 **Cherry Valley, N. Y.,** 2nd Otsego-Herkimer-Montgomery Club Sale, Management R. Austin Backus, Mexico, N. Y.

Sept. 27 **Amarillo, Texas,** Top of Texas Sale, write Floyd Fruden, Altus, Okla.

Sept. 28 **Timonium, Md.,** Maryland Fall Holstein Sale, H. C. Barker, Frederick, Md., Sale Mgr.

Sept. 28 **Stillwater, Minn.,** R. M. Hadrath Dispersal (Reg. and Grade), Baird & Darcey, Sale Mgrs., Watertown, Wis.

Sept. 29 **Lampeter, Pa.,** 19th Lancaster County Holstein Breeders' Sale.

Sept. 29 **Orange, Va.,** Virginia Holstein Consignment Sale, H. W. Craun, R-2, Roanoke, Va., Sale Mgr.

Sept. 30 **Seville, Ohio,** Kaufman Farm Dispersal, J. O. Fenstermaker, Homerville, Ohio, Sale Mgr.

Oct. 2 **Dunkirk, N. Y.,** 3rd Chautauqua County Club Sale, Harley Dickinson, Chairman, Forestville; R. Austin Backus, Sale Mgr., Mexico, N. Y.

Oct. 2 **Yakima, Wash.,** Dispersal herds of Bishop Bros., Chimacum, and Edward Yarr, Dabob; Management R. E. Everly, 615 New World Life Bldg., Seattle.

Oct. 3 **Springfield, Mo.,** 1950 Missouri State Consignment Sale, James E. Crosby, Jr., Sec'y, Columbus, Mo.

Oct. 4-5 **Earlville, N. Y.,** 259th Earlville Sale, R. Austin Backus, Sale Mgr., Mexico, N. Y.

Oct. 7 **Rhinebeck, N. Y.,** Eastern New York Holstein Club Sale, Management R. Austin Backus, Mexico, N. Y.

Oct. 7 **Watertown, Wis.,** Wisconsin Breeders' Sale, Management Baird & Darcey.

Oct. 9 **Merrideale, N. Y.,** 5th Delaware County Club Sale, Robert E. Burns, Sec'y, Bovina Center; R. Austin Backus, Sale Mgr., Mexico, N. Y.

Oct. 9 **Rochester, Minn.,** Olmsted County Annual Holstein Sale, Myron W. Clark, Sec'y, Stewartsville, Minn.

Oct. 10 **Owatonna, Minn.,** Minnesota State Sale, Robert Freeman, Sec'y, 932 Goodrich Ave., St. Paul, Minn.

Oct. 11 **Paris Hill, N. Y.,** 10th Oneida County Sale, Edward E. Benson, Sec'y, Whitesboro; R. Austin Backus, Sale Mgr., Mexico, N. Y.

Oct. 12 **Sioux Falls, S. D.,** South Dakota State Holstein Sale, James Dougherty, Redfield, S. D., Sale Mgr.

Oct. 12 **Mexico, N. Y.,** (Butterfly-Prattham Farm) Oswego Club Quality Sale, R. Austin Backus, Mexico, N. Y. Sale Mgr.

Oct. 14 **Winnebago, Ill.,** Lowridge Dairy Farm Dispersal, Leslie H. Geddes, owner; Baird & Darcey, Sale Mgrs., Waukesha, Wis.

Oct. 14 **Cobleskill, N. Y.,** 6th Schoharie County Club Sale, Dan Janssen, Sec'y, Cobleskill; R. Austin Backus, Sale Mgr., Mexico, N. Y.

Oct. 14 **Fresno, Calif.,** (Fairgrounds) California Half Century Holstein Classic Sale.

Oct. 14 **Williamston, Mich.,** 8th Wolverine Sale, C. B. Smith, Sale Mgr.

Oct. 16 **Avon, N. Y.,** Anderson Brothers Dispersal, Management R. Austin Backus, Mexico, N. Y.

Oct. 16 **Zumbrota, Minn.,** Goodhue County Holstein Breeders' Ass'n Sale.

Oct. 18 **Barron, Wis.,** The Barron Fall Sale, Robert W. Koepp, Mgr., Rice Lake, R-1, Wis.

Oct. 16—Waterloo, Iowa. Iowa Holstein Breeders Fall Sale, Geo. M. Leland, Cor. Sec'y., Waterloo, Iowa.

Oct. 18 **Sheboygan Falls, Wis.** Pinehurst Farms Dispersal Baird & Darcey, Sale Mgrs., Waukesha and Watertown, Wis.

Oct. 18—Harwell, N. Y., 35th Annual Sale of Allegany-Steuben Breeders' Club, James A. Young, Sec'y, Angelica, N. Y.

Oct. 19 **Danville, Va.,** Dispersal, Holstein and Jerseys, L. B. Conway, Jr., owner.

Oct. 19 **Northampton, Mass.,** New England Fall Sale.

Oct. 19 **Bloomsburg, Pa.,** Pennsylvania State Sale, J. A. Fairchild, Sec'y, Berwick, Pa.; Management R. Austin Backus, Mexico, N. Y.

Oct. 20 **Watertown, Wis.,** Dodge County Holstein Breeders' Ass'n Sale, Elamer F. Borg, Sec'y, Brownsville, Wis.

Oct. 21 **Trenton, N. J.,** New Jersey State Bred Heifer Sale, R. Austin Backus, Sale Mgr., Mexico, N. Y.

Oct. 21 **North Platte, Nebr.,** Joint Dispersal R. H. Jandebeur and Dr. L. A. Snavely, A. W. Petersen, Oconomowoc, Wis., Sale Mgr.

Oct. 22 **Goshen, Ind.,** Kalb & Roth Sale, Maple Manor Farm, Management Leland J. Osburn, Warsaw, Ind.

Oct. 23 **Toronto, Ont.,** All-Canadian Sale, L. E. Franklin, Sale Mgr., Brantford, R-3, Ont.

Oct. 25 **Hutchinson, Kans.,** Central Kansas Holstein Breeders Fall Consignment Sale, T. Hobert McVay, Sale Mgr., Nickerson, Kansas.

Oct. 26 **Mt. Vernon, Wash.,** Washington State Holstein Sale, Albert Steffen, Monroe, Wash., Ch. Sale Committee.

Oct. 24 **Middleburg, N. Y.,** Julius Westheimer Dispersal, R. Austin Backus, Mexico, N. Y.

Oct. 25 **St. Charles, Ill.,** Harvest of Stars Sale sponsored by Illinois Holstein-Friesian Ass'n, Kent Ryan, Dundee, and Ken Poissig, Winfield, Ill., Sale Mgrs.

Oct. 26 **Wooster, Ohio,** (Fairgrounds) Ohio Breeders' Sale, Management Ohio Holstein-Friesian Ass'n.

Oct. 26 **Lancaster, Pa.,** 92d Garden Spot Sale, R. Austin Backus, Sale Mgr., Mexico, N. Y.

Oct. 27 **Danville, Pa.,** Homer H. Shultz Dispersal, R. Austin Backus Sale Mgr., Mexico, N. Y.

Oct. 27 **Plymouth, Wis.,** Sheboygan County Holstein Breeders' Sale, Wilbur Bohnhoff, Sec'y.

Oct. 27 **Owatonna, Minn.,** Gilkey Farms Dispersal, W. L. Baird and Francis Darcey, Sale Mgrs., Waukesha, Wis.

Oct. 28 **Lafayette, Ind.,** Indiana Fall Sale, Earl Martl, Sec'y, LaCrosse, Ind.

Oct. 28 **Jefferson, Wis.,** Annual Sale Jefferson County Holstein Breeders' Ass'n., W. E. Widmann, Sec'y, R-3, Jefferson, Wis.

Oct. 30 **Kankakee, Ill.,** Dispersal of Surpremant Herds, A. W. Petersen, Sale Mgr., Oconomowoc, Wis.

Oct. 30 **Fairport, N. Y.,** Combined Partial Elgan Farms, Webster, N. Y., and Knollwood Farms, Fairport, N. Y., R. Austin Backus, Mexico, N. Y., Sale Mgr.

Nov. 1 **Earlville, N. Y.,** 259th Earlville Sale, R. Austin Backus, Sale Mgr., Mexico, N. Y.

Nov. 2 **Herington, Kans.,** Kansas State Sale, Raymond Bollman, Edna, Kansas, Ch. Sale Com.

Nov. 3 **East Lansing, Mich.,** Michigan State Sale, Everett R. Miller, Sec'y, Birmingham, Mich.

Nov. 4 **Newark Valley, N. Y.,** Paul Smith Sale, R. Austin Backus, Sale Mgr., Mexico, N. Y.

Nov. 4 **Chilton, Wis.,** Calumet "400" Foundation Sale, Orris W. Meyer, Chilton, Sale Mgr.

Nov. 4 **Dundee, Ill.,** Pond Gate Dispersal, Baird & Darcey, Waukesha, Wis., Sale Mgrs.

Nov. 4 **Warsaw, Ind.,** 12th Warsaw Holstein Sale, Management Leland J. Osborn, Warsaw, Ind.

Nov. 6 **Waukesha, Wis.,** The U. S. National Blue Ribbon Sale, Management Baird & Darcey, Waukesha and Watertown, Wis.

Nov. 7 **Watertown, Wis.,** The U. S. National Blue Ribbon Sale, Management Baird & Darcey, Waukesha and Watertown, Wis.

Nov. 9 **Gowanda, N. Y.,** Vernon Ross Dispersal, R. Austin Backus, Sale Mgr., Mexico, N. Y.

Nov. 11 **Williamston, Mich.,** 29th Wolverine Sale, C. B. Smith, Sale Mgr.

Nov. 11 **South Gibson, Pa.,** Rossegdale Farms Dispersal (F. F. & B. A. Rossegaie), R. Austin Backus, Sale Mgr., Mexico, N. Y.

Nov. 13 **Mankato, Minn.,** 5th Annual South Central Minnesota Holstein Ass'n Sale, Hugo Albright, New Ulm, Minn., Sale Mgr.

Nov. 15 **Wooster, Ohio** (Fairgrounds) Ohio Breeders' Sale, Management Ohio Holstein-Friesian Ass'n.

Nov. 16 **Lancaster, Pa.,** 93rd Garden Spot Sale, R. Austin Backus, Sale Mgr., Mexico, N. Y.

Nov. 21 **Van Wert, Ohio.** Ohio Breeders' Sale, Management Ohio Holstein-Friesian Ass'n.

Dec. 6-7 **Earlville, N. Y.,** 260th Earlville Sale, R. Austin Backus, Sale Mgr., Mexico, N. Y.

Dec. 11 **Williamston, Mich.,** Wolverine Invitational Sale, C. B. Smith, Sale Mgr.

Dec. 16 **Warsaw, Ind.,** 13th Warsaw Holstein Sale, Management Leland J. Osborn, Warsaw, Ind.

Dec. 21 **Lancaster, Pa.,** 94th Garden Spot Sale, R. Austin Backus, Sale Mgr., Mexico, N. Y.

1951

Mar. 19 **Tulsa, Okla.,** (Fairgrounds) Tulsa Spring Classic, C. O. Abercrombie, Sale Mgr., Vinita, Okla.

May 7 **Oconomowoc, Wis.,** Top-of-the-Crop Sale at Pabst Farms, Inc., A. W. Petersen, Sale Mgr.

COMING EVENTS—

Oct. 18—Northampton, Mass., Annual Meeting New England States Holstein-Friesian Association at Hotel Northampton.

Nov. 28—North Carolina Holstein-Friesian Ass'n Annual Meeting.

Mar. 17—Tulsa, Okla., (Fairgrounds) Tulsa Spring Classic Show.

Another Typical
ROLLING WOODS Cow

ILEANA JOHANNA ASTREA (VG)
FOR SALE:

A son of Ileana Duchess Astrea (VG), by Winterthur Victor Star Amos (VG). Born August 2, 1950. Price $500.

A Report from the Association—

ILEANA JOHANNA ASTREA	7y	9m	365d	17145	4	689.4
ILEANA JOHANNA INKA SEGIS	7y	10m	365d	16142	3.8	618.5
ILEANA DUCHESS ASTREA	5y	9m	365d	19911	4	799.7
ILEANA DYNJO FOBES ARTIS	5y	5m	365d	16219	3.6	590.5
ILEANA NYWOOD DIDO	5y	9m	365d	17362	3.8	655.7
ILEANA PIETERTJE DAGMAR	6y	3m	365d	18385	3.9	718.0
ILEANA FAYNE RUF NINA	5y	3m	341d	13525	4	614.1
ILEANA WARMIKE FAYNE	2y	4m	365d	13372	4	531.1
ILEANA CARLJO GRACE	2y	4m	344d	15000	3.4	511.5

ALL TWO MILKING — ALL HOME BRED

ALL STANCHION RECORDS — ALL PLAIN ORDINARY FARM CARE

Rolling Woods Farm
R. F. D. 2 ELGIN, ILLINOIS

HARRY MARKHEIM, Owner EVERETT CLEVELAND, Mgr.

Famous Herd Changes Hands

By O. R. EVANS

One of Canada's best known Holstein breeding establishments recently changed hands when Senator Donat Raymond sold his Raymondale Farm to his well-known farm manager, Clarence Goodhue. Associated with Mr. Goodhue as an equal partner will be Wm. A. Hodge, veteran Holstein breeder of Montreal and president of the Holstein-Friesian Association of Canada.

Raymondale Farms have had a long and distinguished career and few Holstein herds have had a top reputation for so long. About 1912, Donat Raymond was breeding race horses on a small farm on the Cote de Liesse road between Montreal and Dorval, and young Clarence Goodhue was working there. Mr. Raymond decided to start breeding Holsteins getting some from Dr. Harwood at Vaudreuil and others from Stevens Bros., Lacona, N. Y.

In 1913, the herd was moved out to its present position near Vaudreuil and in due time stabling for over 100 head developed, as well as the famous Raymond Chateau, noted for its hospitality. Clarence Goodhue became manager of the farm in 1921 and in 1923 electrified the dairy cattle breeders of North America by making a 365-day world record of 1,384 pounds on DeKol plus Segis Dixie. The more recent records of this noted herd are well known.

Over 100 acres of land goes with the farm; there are six farm homes on the place, although the Chateau burned down many years ago. The herd consists of well over 100 head and the senior herd sire is still the famous Montvic Rag Apple Ajax.

Mr. Hodge has had a lengthy association with Holsteins around Montreal. His farm was also on the Cote de Liesse, just west of Montreal and he recalls that sometime in 1912 his father purchased a purebred bull from the small Raymondale herd then being kept further west on the Cote de Liesse road along with the race horses. It was the first bull calf Mr. Raymond sold.

Due to the rapid expansion of industrial Montreal, Mr. Hodge has sold his farm and been forced to disperse his Montview herd of Holsteins, and for some time has been looking for a new farming interest. He will have plenty to do working with the energetic Clarence Goodhue.

PRINTING SCHEDULE

As a convenience to the entire industry, and particularly to the sale managers and their clients with early October sale dates, the printing schedule on the two October issues will be moved ahead one full week. We hope to have the October 7 issue ready for the mails by September 30th, and the October 21st issue by the 14th. The net result should be pleasing to **World** readers as well, for they will receive their copies on or before the date of the issue, instead of a week to ten days later, as in the past.

We are in hopes that this schedule can be continued as a regular policy.

NEW OWNERS OF RAYMONDALE

WM. A. HODGE

CLARENCE GOODHUE

These 2 Choice Females to the Minnesota State Sale

E. T. 868

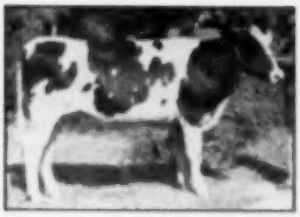

MARLOW PRINCE ALMA BURKE FLORA No. 2999365
Born June 26, 1948 - a top heifer from a dam who has twice made over 500 lbs. fat, on twice-a-day milking — 2 consecutive records averaging over 500 lbs. fat.

His sire 'Ex' son of Burke and from a great Femco Almas Only Son daughter, total fat 2,136 lbs. at 2, 3, and 4 years (few heifers have equalled this record). His first daughters freshened at 2y 1m made 12,990 M, 3.76%, 489 F, 2X.

(their sire)

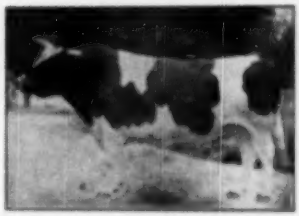

HARTWOOD MARLOW PRINCE ALMA BURKE No. 952003
Jr. Champ., So. Cen. Minn. B & W Show, 1947.

E. T. 876

MARLOW ALMA BURKE AAGGIE No. 2999367
Born August 29, 1949, a very good individual from a 544-lb. fat dam—she has 2 consecutive records averaging over 500 lbs. fat.

NOTE: Both of these heifers were bred last March to our proven sire, Femco Almas Only Son, who now has three 800-pound fat daughters (all made in heifer form).

Come to the Minnesota State Sale and take one or both of these heifers home with you. They will make outstanding foundation cows. They are choice heifers from our herd. Don't miss them.

MARLOW HOLSTEIN FARMS — Mankato, Minn.

J. C. Marlow, Owner

Johnny Rahbek and C. W. Sonnabend, Operating Partners

Calendar of 1950 Fairs

Sept. 15-Oct. 1 Los Angeles County Fair, Pomona, Calif., Harry A. Herman, Sept. 16.

Sept. 15-23 Utah State Fair, Salt Lake City, Elmer N. Hanson, Sept. 14.

Sept. 17-22 Kansas State Fair, Hutchinson, Raymond Albrecht, Sept. 20.

Sept. 17-23 Eastern States Exposition, West Springfield, Mass., G. E. Raithby, Sept. 19-20.

Sept. 17-23 Tulsa State Fair, Tulsa, Okla., E. A. Dawdy, Sept. 20.

Sept. 18-23 Tennessee State Fair, Nashville, Sam Hinton, Sept. 20.

Sept. 21-30 Mid-South Fair, Memphis, Tenn., Dr. Geo. E. Taylor, Sept. 23.

Sept. 23-30 Oklahoma City State Fair, Oklahoma City, Prof. F. W. Atkeson, Sept. 27.

Sept. 23-Oct. 1 New Mexico State Fair, Albuquerque, Sept. 26.

Sept. 24-Oct. 1 New Jersey State Fair, Trenton, Enos J. Perry, Sept. 27.

Sept. 25-30 Arkansas-Oklahoma Livestock Show, Fort Smith.

Sept. 27-Oct. 1 Central Washington Fair, Yakima, Wash., Sept. 29.

Sept. 28-Oct. 7 Atlantic Rural Exposition, Richmond, Va., Dr. G. M. Calfee, Oct. 4.

Sept. 30-Oct. 7 National Dairy Cattle Congress, Waterloo, Ia., H. H. Kildee, Oct. 5-6.

Oct. 1-8 Oklahoma Free State Fair, Muskogee, Dwight Taylor, Oct. 5.

Oct. 2-7 Arkansas Livestock Show, Little Rock, Oct. 3.

Oct. 3-7 Panhandle South Plains Fair, Lubbock, Tex., I. Walker Rupel, Oct. 6.

Oct. 6-14 Pacific International Livestock Exposition, Portland, Ore., A. C. Thomson, Oct. 10.

Oct. 7-14 International Dairy Exposition, Indianapolis, Ind., P. B. Miesse, Oct. 11-12.

Oct. 13-23 State Fair of Texas, Dallas, H. H. Kildee, Oct. 17.

Oct. 17-21 North Carolina State Fair, Raleigh.

Oct. 21-29 State Fair of Louisiana, Shreveport, J. W. Ridgeway, Oct. 25.

Oct. 27-Nov. 5 Grand National Livestock Exposition, San Francisco, Calif., K. L. Turk, Nov. 1 and 2.

Nov. 14-22 Royal Winter Fair, Toronto, Ont., George E. Raithby, Nov. 15-16-17.

Nov. 25-Dec. 2 International Livestock Exposition, Chicago, Ill. (No dairy cattle).

Two Fatal Bull Accidents—

LaMotte P. Breese

LaMotte P. Breese, 55, veteran Holstein breeder of Horseheads, Chemung County, New York, died August 29 from injuries received at his local county fair when his herd sire, several times a winner at New York State Fair, struck him down in the stall as he was about to go into the show ring. Mr. Breese has been a member of the Holstein-Friesian Association of America since 1919 and is a long-time member of the New York Holstein-Friesian Association. He had also attended many of the national conventions and had a wide acquaintanceship. He had for many years been a patron of the shows, the highlight coming at the New York State Fair in 1949 when he exhibited the grand champion cow.

Mr. Breese was a past director of the Chemung County Agricultural Society and a member of the Grange and the Elmira Elks Lodge. He is survived by his wife, a daughter, three sons and his parents.

E. G. Klooz

E. G. Klooz of Ashland County, Ohio died August 16 from internal injuries and fractures received in an attack by their herd bull as he was being turned out of his pen for watering. Mr. Klooz was the seventh breeder in Ohio and the first in his county to win the Progressive Breeders' Award. His wife, three daughters and three sons survive him. Sons John and Elmer plan to carry on with the herd.

News of the Trade

NEW CHAMPION 2-YEAR-OLD 2X

A new championship record for senior two-year-olds in 305 days 2X milking is reported by The Holstein-Friesian Association of Canada for Dorothy Mercedes Lee Snow owned by Abner B. Martin, West Montrose, Ont. Her figures are 655 lbs. fat, 16,707 lbs. milk, 3.8%. The U. S. record in this class stands at 626.4 lbs fat and is held by Winterthur Pabst Posch Xaluna, made at Winterthur Farms, Winterthur, Del. in 1945.

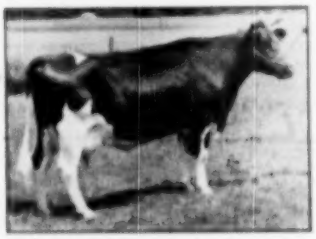

DOROTHY MERCEDES LEE SNOW
At 2½ years in 305 days, 2X, 16,707 lbs. milk, 635 lbs. fat, 3.8%, a North American record of fat production. Owned by Abner E. Martin, West Montrose, Ont.

NEWS OF WINDY SHADE

S. J. Johnson, owner of Windy Shade Farm, West Chester, Ohio, writes that Windy Shade Dunloch Wayne Canary, daughter of their well known old foundation cow, Wayne Canary Pietertje, has just finished her junior 3-year-old record with 799.6 lbs. fat, 3.6% (SA). She made 612 lbs. 3.6% as a junior 2-year-old. Her fast, sire's bull calf by Winterthur Posch Ormsby Fobes (GM), heads the herd of Dr. H. O. Frederick, Ashtabula, Ohio. She is due to the services of "Posch" in October.

The excellent cow purchased in the Maytag dispersal, Iowana Ormsby Lassie, calved in August with a fine bull calf by "Posch."

"Posch" calves have been born recently from Maine to Colorado, the result of sales of his artificial services. Mr. Johnson reports that he is breeding well and in good condition. His first inbred daughter is due next month, carrying calf by her own sire. The resulting calf will carry 7/8 of the blood of "Posch," and as his sire, Posch Ormsby Fobes 14th, is also Gold Medal, the pedigree will show six GM sires in the first four generations, plus the Leading Honor List Sire awards on POF 14th and King Posch Ormsby of Winterthur.

The accompanying picture shows a Pabst Comet son, Pabst Comet Robel, that was recently purchased from Pabst Farms, Inc., by Mr. Emerson Ela, owner of Elahome Farm, Rochester, Wisconsin in Racine County. Mr. Ela is a well known Madison, Wisconsin attorney.

This is Mr. Ela's fourth bull from Pabst Farms, the first one being purchased in 1937. His present senior sire is a son of Pabst Roamer out of a daughter of Pabst Belmont Creator.

The dam of this Comet calf is Pabst Robel Cornflower, a daughter of Roamer from our Cornflower family. She holds the Wisconsin State record for a senior 2-year-old in 305 days on three-time with 681 lbs. of fat, 4.3%. She finished the year with 758.6 lbs. of fat and 17,517 lbs. of milk, 4.3%. Her dam is a daughter of the Gold Medal Sire, Pabst Belmont Creator.

Mr. Ela's farm was established more than 40 years ago and for 35 years was operated by one manager, Mr. Enoch Haus. The farm is now operated by Peper Brothers.

The herd is an exceptionally high producing herd with records up to 700 lbs. of fat on twice-a-day milking. The Elahome farm is also a grower of certified seed grain.

—Sylvester Weiler, Pabst Farms, Inc.

PABST COMET ROBEL
Son of Pabst Comet from state record daughter of Pabst Roamer, recently purchased by Emerson Ela, Elahome Farm, Rochester, Wis.

IS THIS A U. S. RECORD?

William Shaeffer, Manager of the N. E. Pa. Breeding Association reports that as of July 17 the bull Burke Fobes Abbekerk 833599 of their stud has bred 20,500 cows in less than five years. During this period he has averaged only 1.53 inseminations per pregnancy on the usual basis of figuring and is still being used. Mr. Shaeffer believes this to be a U. S. record. We would be glad to hear from other breeding associations.

RUBY ACRES BULL TO OHIO

Maytag Ormsby Posch, showy young son of the Excellent Maytag Ormsby Fobes Hedda by Maytag Super De Luxe, has been sold by Ruby Acres, Elkhorn, Wis. to William Dudley & Sons of Mason, Ohio. The "Hedda" cow will be remembered as one of the top females at the Maytag dispersal, a 518-lb. daughter of Maytag Ormsby Fobes from a 612-lb. daughter of Posch Ormsby Fobes, the third dam an 855-lb. daughter of Sir Bess Ormsby Fobes 73rd.

AT THE FRANLO SALE

In the **WORLD** report of the Franlo Dispersal it was not mentioned that Franlo Chip Squire, 6-months-old son of Chip of Nettie and Aaggie and Mabel Speckel Aurora, was purchased by Elmer and Virginia Marshfield of Marcellus, N. Y.

Mabel Speckel Aurora is of course the 4.2% 962.6-lb. show cow that was first in the aged class at Minnesota State Fair in 1946. She was sold in the Franlo Dispersal for $1625 and her yearling daughter sold for $1150 while Mr. and Mrs. Marshfield paid $1425 for the young Squire.

The Marshfields are well known in Holstein circles throughout the east where cattle carrying the "Mountfield" prefix have placed well up at major fairs for many years. The Marshfield herd was dispersed on April 10 and prior to that time had maintained a 541-lb. fat herd average for five consecutive years.

HEREFORDS BAN ARTIFICIAL BREEDING

The American Hereford Association has ruled that "Hereford calves produced by artificial insemination are not eligible for registration in the American Hereford Association except when the sire and dam of the calf applied for were in the recorded ownership of the same herd at the time the calf was sired."—(The Cattle Digest)

FRASER LOSES JEWEL

J. M. Fraser, Streetsville, Ont. reports the recent death of one of his top brood cows, Spring Farm Jewel (V.G.), the dam of Juliette, Fond Hope and others. She is perhaps the only cow of any breed that has ever been the dam of both grand champions at any C.N.E. Death struck her at the peak of her career. When about halfway through a record that promised to exceed 20,000 lbs. of 4% milk in ten months on 2X, she was stricken with a strep infection in her udder and died just a month or two before she would have gone over the 100,000-lb. mark.

Spring Farm Jewel leaves four daughters and a son in the Fraser herd. The son, of course, is Spring Farm Fond Hope, last year's All-Canadian and Reserve All-American Bull Calf, who has started the 1950 show season with Junior and Grand Championship at the largest and strongest C.N.E. show since the war.

Her most famous daughter is Spring Farm Juliette (*Excellent), with 21,022 lbs. milk, 4.43%, 931 lbs. fat at 5 yrs. on 2X. Juliette was All-Canadian Aged Cow last fear and All-Canadian Four-year-old in 1948 as well as having been All-Canadian Senior Yearling Heifer and twice Reserve All-Canadian. This year at the C.N.E. she was Senior and Grand Champion Female, Best Uddered Cow, and member of the first prize Get and first prize Progeny. She will be fresh or springing heavily at Royal time and barring accident she should be the cow to beat at that time.

Other daughters of old Jewel still at Spring Farm are Spring Farm Jemima June that made 16,383 lbs. milk, 632 lbs. fat, 3.86%, at 2 yrs. on 2X; and Spring Farm Jewel Supreme, that was 4th senior yearling at the Royal last year and is now on test as a junior 2-yr-old, promising about 15,000 lbs. of 4% milk on 2X. The third daughter is her last, who looks, we are told, as good as any of her sisters at the same age. It's quite a cow family.

SPRING FARM JEWEL (VG)
Died in the height of her fame as a brood cow at J. M. Fraser's Spring Farm at Streetsville, Ont.

NEPA ABC HOLDS FIELD DAY

Members of the ten locals of the NEPA Artificial Breeding Cooperative showed 126 animals in their fourth annual field day on the NEPA grounds at Tunkhannock, Pennsylvania, September 1. About 2000 persons attended the field day. Holsteins, Guernseys, Jerseys and Ayrshires were exhibited, the champion Holstein coming from the four year old class and exhibited by Donald J. Arthur of the Tunkhannock local. This group also won the Wyoming County Bankers' Association trophy for the best group of four. Judges were G. M. Cairns of the University of Maryland, M. L. Dawdy of the Pennsylvania State College, with R. S. Dayton of Montrose chairman of the committee in charge.

A junior show was also held in connection, with boys and girls from seven counties bringing out 39 animals. Prof. James Burke of Cornell was the judge of this show. In the Holstein section, Glenn Bowen, Wellsboro, had the championship on his senior yearling heifer and Tioga County had the winning county group.

Buy U. S. Savings Bonds—the best investment you can make.

$1000 GOES TO THE GRAND WINNER

MARLOW MILKER "BEFORE AND AFTER" SWEEPSTAKES

J. C. MARLOW

J. C. Says:

Every dairyman wins who participates in the "Before and After" Sweepstakes! Because, like thousands of other practical dairymen, he'll find the Marlow Milker definitely eliminates the major cause of mastitis . . . improves udder health . . . steps up milk production and increases dairy profits. They know it and I know it . . . now prove it to yourself! Enter the "Before and After" Sweepstakes and compare!

EVERY MARLOW USER BECOMES A WINNER!

BETTER PRODUCTION
BIGGER PROFITS
HEALTHIER UDDERS
FASTER MILKING

HERE'S PROOF — LETTERS FROM MARLOW USERS

Floyd Dunn, Greensburg, Mo., says: "We think the Marlow Milker is tops. Cows' udders and teats really stay in good condition. It is easy to clean and take care of."

William Wigdahl, Rothsay, Minn., says: "I can say I am well satisfied with my Marlow Milker. It milks my cows fast and clean, and leaves the udders soft as from hand milking."

Arden Ott, Eudora, Kansas, says: "I bought the Marlow for my cows' sake. No more hobbles used, and the feet stay on the floor. No more rings around the teats and no flat ones, either."

Clyde Smith, Rock Falls, Ill., says: "We feel the Marlow had much to do with eliminating mastitis in our 50-cow herd. Production increased even on the old cows. Our herd topped the Whiteside County DHIA in 1949 at 445.29 lbs. fat."

MAIL THIS COUPON FOR CONTEST DETAILS

J. C. MARLOW MILKING MACHINE CO.
Dept. W., Mankato, Minn.

Please send complete details about the Marlow Milker "Before and After" Sweepstakes.

Name.....
Address.....
Telephone.....

Index of Advertisers - - -

A

Adams Acres 84
Anchor Serum Co. (Mastitis) 107

B

Baird & Darcey 110
Baker, W. A. 111
Bancroft Acres 113
Barker, Howard C. 113
Barron County Holsteins 97
Barron Fall Sale 64
Bell Jr., John A. 45, 93
Benton Farm 6
Beaslyn Holstein Farm 67
Breeders' Supply Co. 107
Box 546 108
Box 547 94
Box 548 110
Box 549 108
Box 550 94
Broad Rock Farm 3
Brown Co. 71
Brown-Forman Feed Division 15
Burger & Son, Mrs. H. D. 84
Baramoore 23
Burnham Dispersal 96, 97
Butterfly Farms 116

C

California Holstein-Friesian Ass'n 99
Carnation Milk Farms 18
Caroldale 83
Cedar Lane Farm 5
Chautauqua County 69a
Chevrolet Motor Division 11
Clinton Stock Farm 67
Clover Knoll Farm 100
Clyde Hill Farms 71a
Consolidated Products 7
Cornell Farms 19
Corse Press, Inc. 108
Cowles, G. S. & Harold 87
Cowphilosophy 114
Crestheven Farms 98
Cummings Farm 119

D

Dane Co. Holstein Breeders' Ass'n 113
Dawdy, E. A. 84
De Laval Separator Co. 70
Delwood 83
Dutloggins of Ohio 68

E

Earlville Sale 60, 61
Eastern N. Y. Club Sale 52, 53
Eardswell Farms 70
Elgin & Knollwood Partial Disp. 67a
Elgin Co. Holstein Breeders' Club 110
Elmwood Farms 84

F

Farnam Co. 107
Fenstermaker, J. O. 113
Ferguson, J. W. 113
For-Mar Farms 16
45th Breeders 32, 33

G

General Cochran Farm 68a
Gilney Farms 74a, 75a
Glover Farms 79
Golden Arrow Farms 107
Graham Scientific Breeding School 16
Gramvrira Farms, Inc. 44
Gray View Farm 43
Green Meadow Farms 47

H

Hadrath Dispersal, H. M. 74
Hallows Ranch 69a
Harden Farms 18
Hart, Douglas 108
Hartford Livestock Insurance 83
Hays Limited Export Dept. 111
Hedge, The 51, 115
Hearsche Brothers 83
Hickory Creek Farms 19
Hickoryvale Farm 89
Holstein-Friesian Ass'n of America 8
Holstein-Friesian Ass'n of Canada 111
Holstein-Friesian World 12

I

Illinois Harvest of Stars Sale 64
Inter-County Dairy Cattle Ass'n 110
Irvington Farm 68

J

Jefferson Co. H.-F. Ass'n 113
Johnson & Johnson Co. 17

K

Kalb & Roth Dispersal 67
Kansas Group 84, 95
Kaufman Dispersal 59
Kelsie Farms 84
Knoedmore Holstein Farms 80
Knollwood Farm 82a
Kubis, Quentin J. 84
Kyland 2

L

Larwood 83
Lawara 91
Lederle Laboratories Inc. 9
Locvale 82
Lowridge Dairy Farm Dispersal 65, 66a 67a

M

Mallary Farm 81a
Maritime Milling Company 79
Marlow Holstein Farms 23
Marlow Company, J. C. 31
Martin Laboratories 109
Maryland Fall Sale 59
Mathews Supplement 107
Milwaukee County House of Correction 67
Minnesota State Sale 78a
Missouri State Sale 78a
Mutual Products Company 95

N

National Pedigree Co. 111
Near's Food Company 81
Niland Farm 62
Stockdale Holsteins 72a

O

Olmstead County (Minn.) Sale 77a
Osborn, Leland J. 113
Osborndale 3
Otsego-Herkimer-Montgomery Sale 57
Oxford Holstein Breeders' Assn 112

P

Pabst Farms, Inc. 68
Pellissier Dairy Farms 56
Petersen, A. W. 111
Pfundheller, Oscar 67
Phillips Maple Lawn Dairy 89
Pinehurst Dispersal 76a 77a
Pond Gate Farm Dispersal 4

Q

Quality Farm 79

R

Rawleigh Company, W. T. 89
Redfield State School & Home 39
Reed, Mrs. Ernest A. 84
Ridgely Farms 72
Rock County Asylum & Home 39
Rockcrest Farm 94
Rolling Knoll Farm 80
Rolling Woods Farm 39
Rose O'Sharon Farm 94
Round Oak Farm 78
Ruby Acres 63
Russell Manufacturing Co. 109

S

Sequoia Ranch 16
Shore, Hardy 113
Sletta-Lien-Shellum-Schwingler Holstein Bull Ring 72a
Smith, C. B. 113
South Dakota State Sale 36, 37
Spring Farm 14
Sprunger, S. C. 113
Stark, James 110
Steel-Bilt Proving Farm 80a
Strohmeyer & Carpenter, Inc. 113
Sunnyhill Farm Dispersal 13
Sunnyslope & Elm Grove Dispersal 82
Sunny Vale Farms 91
Sussex Farms 91

T

Templegue Farms 83
Tilney Farms 62
Top of Texas Sale 99

U

Union Products Co. 107
U. S. National Blue Ribbon Sale 74

V

Virginia State Sale 60

W

Warsaw Holstein Sale 47
Waterloo Pedigree Co. 110
Waterloo Bull Club 75a
Wayne-Ontario Holstein Sale 49
Westendorf Sale 68A
Westlea Farm 94
Weston Manufacturing Co. 107
Wetmore, F. C. 113
White Farms 84
White Hill Farm 4
Wiggins & Son, F. M. 55
Wisconsin Breeders Sale 63
Wisconsin State Dept. of Public Welfare 65

Z

Zarnowski, Jake & Clarence 85
Zurcher Holstein Farm 87

THE '45TH' SALES RING

The Show Season is only well-started—"45th" breeding has been at the top in many shows. Several championships and a lot of Blues have been won by owners of "45th"-bred animals. This year more than ever have they come to the top. The Advanced Registry list also has included a goodly number of high producing, high testing females that descend directly from Old "45th".

LOT ‡ 8—Yearling Son of Newmont Aristocrat from a 3-4 V.G. sister by same sire. First prize 1950 at Mass. Black and White Show. Will sell half interest in this intensely bred "45th" bull. His dam has 12,367 M. 3.9%, 481.3 fat at 3 years, 2X. Her dam, Newmont Thelma V.G. First Prize at Vt. Fair, has a 2X record at 8 years of 18,372 M. 3.9%, 720 fat, 2 other records over 600 fat.

LOT ‡ 11—Several heifer calves and bred heifers recently offered. All from sires out of dams with 2X records over 600 lbs. fat. Most dams have been classified and all are on test. Can be shipped to any state.

LOT ‡ 15—We can always locate bulls of any age. They have proven sires and all dams are on H.I.R., A.R. or D.H.I.A. Some are "45th" on top and bottom of pedigree. Some are outcrosses to other good cow families.

LOT ‡ 20—Four months old Son of Goliah V.G. proven outcrossed son of Chief. Gold Medal inbred son of 45th. Goliah is a well-proven bull, showing an increase of over 1,100 of milk and 47 lbs. of fat. His oldest daughter just reported with 18,116 milk, 683.5 fat, 3.8%, at 5 years. Calf's dam is by a proven V.G. son of Conqueror now in service in Southern Illinois A.R.A. Her 2-year-old record just over 15,000 milk and just under 600 of fat on 2X. The second dam, a State Champion 3-year-old. This calf combines "45th" and Winterthur breeding.

LOT ‡ 10—Bull Calf. Westfall Eunice Federate Marathon, born November 12, 1949. Well-marked, typey individual about 50% black and 50% white. Sired by Westfall Eunice Federate (VG), whose early proving indicates a very substantial increase on milk and fat on his first daughters. The dam is Westfall Major Maggie (GP), a Major Sixth daughter, whose first four lactations total 50,851 milk, 1925.9 fat, with a test of better than 3.9%. In her present lactation Maggie promises by far her best record, which should be well over 600 pounds of fat on 2X. Price $350.

"THE '45TH' BREEDERS"
BOX 86
Highland Park, New Jersey

Sussex (N. J.) Independent

CLASSIFIED EXCELLENT . . . WITH 123,000 LBS. OF MILK AND STILL GOING STRONG!

Pictured above is an excellent example of a real brood matron that testifies to the unsurpassed strength of the "45th" bloodline. Here at 13 years old is an Excellent cow with a lifetime record of over 123,000 lbs. of milk and 4,500 lbs. fat. Her daughters and granddaughters, as well as her high-performing sons, represent what every breeder is constantly seeking for to improve his whole herd:

1. Good type
2. Both high test and high production
3. Transmitting ability.

You, too, can depend on the "45ths" to strengthen your herd. Why not decide today to bring in some of this popular blood through a few well-selected females or a promising young herd sire? Look over the **Sales Ring** offerings and write the Secretary your needs.

NO WONDER BREEDERS ALL OVER THE COUNTRY ARE SWITCHING TO "45ths." THEY KNOW THAT "45ths" ARE NOTED FOR:

1. **Uniformly high production on 2X milking.**
2. **Herd-wide high test.**
3. **Moderate prices for foundation animals.**
4. **Consistently good type.**
5. **Building more and better herd profits.**

SEE THE SPECIAL OFFERINGS IN THE SALES RING ON THE OPPOSITE PAGE

45

TOPS FOR TEST & TYPE

"THE '45TH' BREEDERS"

represents breeders of fine Holsteins from Maine to California and Canada to the Gulf.

OUR NEW STATE LEADER

SHUNGAVALLEY PABST MONOGRAM BEETS, No. 2130550
"VERY GOOD"

This is Beets, our new State Leader who has just completed this fine record:

9y 5m 305d 2X AR 16,483 M. 4% 664.6 F.

We have just been advised that she places first regardless of age in the 2X 10 months division for the State of Oklahoma.

Beets is one of many cows that are completing some fine records in our herd. Before the end of the year we hope to be able to announce a new Oklahoma 3X 10 months champion full age class and also a new 365-day leader 3X full age class.

There are in our herd many cows of the very best of breeding who are making 600 to 900-lb. records. Sons of these cows are generally available from such bulls as Willow Springs Crescent Ace, Crescent Beauty Typesetter, Crescent Beauty Admiral Lad, and Baker's Crescent Beauty Fobes.

Visitors are always welcome at our farm and we will be glad to show you the herd and some of the cows which are doing a great job.

Adams Acres

BROKEN ARROW
OKLAHOMA

ROBERT W. ADAMS, Owner

RAYMOND APPLEMAN, Manager

Dutchess County (N. Y.) Fair

Eastern New York breeders staged another successful show at the Dutchess County Fair, August 30th, with Clarence Slack placing the classes. 120 head were shown with 27 exhibitors sharing the prize money.

It was a great day for Mr. and Mrs. F. M. Wigsten and their family, Warren, Murray and Eleanor, whose combined winnings included four firsts in the individual classes, three in the groups, and junior, senior and grand champion females. Mrs. Frances H. Leggett's Ridgely Farms string under the supervision of Bill Baker accounted for the lion's share of the remaining top prizes, with four firsts, four seconds and three thirds in the individual classes, and four more in the top three places for the groups. Fred Dorn of North Chatham had one first and the senior and grand champion bull, with five thirds and ten other awards. Harry Hilpertshauser, Millerton, had two in the blue ribbon class, two others in second place for the groups, with six other awards. Arthur Hall of Clinton Corners had one first, one third and 7 other prizes.

The star of the show was Warren Wigsten's great 5-year-old heifer, Sensation Highline Lassie Belle, grand champion of the show. She was Honorable Mention last year for All-American 2-year-old, grand champion at Rhinebeck, and first at Syracuse and Eastern States. She has developed beautifully, having bodied down to show a balance she lacked a year ago, and with her size, her dairy quality and a flawless udder she looks like the 3-year-old to beat this year. Warren plans to take her to Syracuse and Eastern States, and if all goes well, to Indianapolis.

"Lassie Belle's" maternal sister was first prize junior yearling and junior champion of the show, and the two showed together to score an easy win in the Produce of Dam division.

Ridgely Farms began the day with a win in the bull calf class on a home bred son of Knollwood Helbon Lochmvar from one of their Nuway cows. He went on to win the junior championship over Arthur Hall's first prize yearling. Senior and grand champion bull was Fred Dorn's Westwind Travelon Highline Ideal, a son of Newmont Traveller that nosed out a close victory in the class for bulls 2 years and older, over the smooth son of Marksman shown by Falkofsky Bros.

Ridgely Farms placed 1-2-3 in the aged cow class with three daughters of Osborndale Sir Rag Apple, headed by Nuway Nancy Rag Apple, the grand champion at Cortland the week before. These three fine big cows won the get of sire class, with the "Nancy" cow taking 2nd in the Best Udder class, under Warren Wigsten's great 5-year-old. A silver plate was presented by The Hedge, Pine Plains, to Mrs. Leggett for their winning "get," with Oakleigh Jauncey, manager of The Hedge, making the presentation.

This was one of the best managed county fair Holstein shows anywhere in the country. Judging was done in a large tent with ample space for classes up to 20 head or more, and with the bleachers running the full length of one side full of spectators throughout the day. Judge Slack did a highly satisfactory job and the crowd followed his oral reasons on each class over the PA system with keen interest. Huntting Winans, superintendent, kept the cattle moving in and out of the ring right on schedule. Mrs. Winans clerked the show, and Grant Langdon announced the placings throughout the day.

—W.T.P.

The top five placings in each class were as follows:

Bull Calf 4 mos. and Under 1 Yr.:

1.—Ridgeley Imperial Blackamoor, Ridgely Farms, Stone Ridge, N. Y.; 2.—Glenodee Heilmeman, C. J. Pells and Sons, Hillsdale, N. Y.; 3.—Helassie Highline Black Ebony, Murray Wigsten, Pleasant Valley, N. Y.; 4.—Entry, Irving Mosher,; 5.—Trunlan Burke Pilot King, Trunlan Farms, Millerton, N. Y.

Bull 1 Yr. Old and Under 2 Yrs.:

1.—Rockyreef Marathon Kerk, Arthur Hall, Clinton Corners, N. Y.; 2.—Curtiss Candy Master Spark, Fred N. Dorn, North Chatham, N. Y.; 3.—Starkdale Mark, Kenneth and Raymond Vail and James Stark, LaGrangeville, N. Y.; 4.—Cashman Deen Prince, Harold Miller, Ancramdale, N. Y.; 5.—Ridgeley Best Lochinvar, Ridgely Farms.

Bull 2 Yrs. Old or Over (4):

1.—Westwind Travelon Highline Ideal, Fred N. Dorn; 2.—Bond Haven Rag Apple Design, Falkofsky Bros, Chatham Center, N. Y.; 3.—Bash Bish Spitfire Sir Alandar, Ben Ackley; 4.—Pellholm Ormsby Perfection, C. J. Pells and Sons.

Jr. Champion Bull:

Ridgely Imperial Blackamoor, Ridgely Farms.

Senior and Grand Champion Bull:

Westwind Travelon Highline Ideal, Fred N. Dorn.

Heifer Calf 6 Mos. or Under (14):

1.—Oksummit Admiral Clover Burke, Harry Hilperthauser; 2.—Doreigh Farms Ideal Mona, Fred N. Dorn; 3.—Bash Bish Alander Mary, Ben Ackley; 4.—Entry, Wilma Shaefer; 5.—Ken-Ray Wonder Edna, Kenneth and Raymond Vail.

Heifer Calf 6 Mos. and Under 1 Yr. (23):

1.—Amcasta Proud Gipsey, Ridgely Farms; 2.—Pellholm Perfection Phoebe, C. J. Pells and Son; 3.—Miss Highline May Boon, Murray H. Wigsten; 4.—Be Glad Monogram Gisela, C. J. Pells and Son; 5.—Bash Bish Alander Chloe, Ben Ackley.

Heifer 1 Yr. and Under 18 Mos. (12):

1.—Helassie Highline Three H, Warren M. Wigsten; 2.—Doreigh Farms Ideal Lucy, Fred N. Dorn; 3.—Entry, Eleanor Wigsten; 4.—Oksummit Clover Colantha, Harry Hilperthauser; 5.— Entry, Barbara Hahn.

Heifer 18 Mos. and Under 3 Yrs.:

1.—Highland Supreme Pathfinder, Ridgeley Farms; 2.—Doreigh Farms Ideal Lucy, Fred N. Dorn; 3.—Ken Ray Sensation Agnes, Kenneth and Raymond Vail and John Wisseman; 4.—Ken Ray Sensation Lois, Kenneth and Raymond Vail; 5.—Oksummit Clover Blossom, Harry Hilperthauser.

Cows 2 Yrs. and Under 3 (11):

1.—Sensation Highline Mamy Famout, Warren M. Wigsten; 2.—Sensation Highline Melanie, Murray H. Wigsten; 3.—Elibank Sensation Tressa, Sara Keenan; 4.—Doreigh Farms Ideal Isabel Nancy, Fred N. Dorn; 5.—Entry, Derek King.

Cow 3 Yrs. and Under 4:

1.—Sensation Highline Lassie Belle, Warren M. Wigsten; 2.—Ridgeley Farm Cornell Blend Bessie, Ridgeley Farms; 3.—Baker Farm Worthy Queen, Ridgeley Farms; 4.—Wallbrook Supreme Regie, Wallbrook Farm; 5.—Rag Apple Nightcap Jean, Ben Ackley.

Cow 4 Yrs. and Under 5 (5):

1.—Blossom Sensation Admiral, Harry Hilperthauser; 2.—Trunlan Inka Gold Korndyke, Trunlan Farm; 3.—Crest-hall Bon-Haven Mayflower, Arthur Hall; 4.—Entry, John Brusie; 5.—Grace Ladoga Pobes Posch, William Wendell Pulver.

Aged Cow, 5 Yrs. Old or Over (10):

1.—Nuway Nancy Rag Apple, Ridgeley Farms; 2.—Nuway Inka Hilda, Ridgeley Farms; 3.—Nuway Dehlsbe Hilda, Ridgeley Farms; 4.—Oksummit Colantha De Kol Sensation, Harry Hilperthauser; 5.—Goldcrest Rag Apple Lucy, Dr. Kenneth Chase.

Senior and Grand Champion Female:

Sensation Highline Lassie, Warren M. Wigsten.

Best Uddered Cow:

1.—Sensation Highline Lassie Belle, Warren M. Wigsten; 2.—Nuway Nancy Rag Apple, Ridgeley Farms; 3.—Grace Ladoga Pobes Posch, Wil-

Produce of Dam:

1.—Westwind Elibank Bonnie Belle, Warren M. Wigsten; 2.—Nuway Dehlsbe Ina Inka, Ridgeley Farms; 3.—Fred Dorn—Eleanor Wigsten; 4.—Oksummit Colantha Sensation, Harry Hilperthauser; 5.—Doreigh Farm Mona Ormsby Salley, Fred N. Dorn.

Senior Get of Sire:

1.—Osborndale Sir Rag Apple, Ridgeley Farms; 2.—Westwind Travelon Highline Ideal, Fred N. Dorn; 3.—Osborndale Duke Ormsby Spitfire, C. J. Pells and Sons; 4.—Entry—Arthur Hall.

Exhibitors Herd:

1.—Entry, Ridgeley Farms; 2.—Entry, Fred N. Dorn; 3.—Entry, Ben Ackley Empire Farm; 4.—Entry, C. J. Pells and Sons; 5.—Entry, Fred Dorn.

Junior Get of Sire:

1.—Elibank Topper, F. M. Wigsten, Highline Farm; 2.—Weber Burke Clover Lad, Harry Hilperthauser; 3.—Elmcroft Monogram Monarch, Ridgeley Farms; 4.—Entry, Ben Ackley, Empire Farm; 5.—Westwind Travelon Highline Ideal Fred N. Dorn.

Breeders Young Herd:

1.—Entry, F. M. Wigsten, Highline Farm; 2.—Entry, Harry Hilperthauser; 3.—Entry, Ben Ackley, Empire Farm; 4.—Entry, C. J. Pells and Sons; 5.—Entry, Kenneth and Raymond Vail.

ORMSBY SEGIS RAVENGLEN
A son of Ravenglen Hartog Ollie, who is by Ravenglen Montvic Hartog and from a 742-lb. 3-year-old EX dam. The dam of the calf has 452 F in first 257 days 2X. Born Nov. 1949. Helmuth Strube, Big Stone City, S. D.

REDFIELD SENATOR JOHANNA MODEL
A service age son of Ravenglen Senator Pietje from a V.G. 743-lb. 4.4% dam that has a life record of 90,819 lbs. of 4.3% milk and still going at 10 years old, she a daughter of the Gold Medal Model sire. State School & Home, Redfield, S. D.

DEJONG'O REGAL BELMONT LAD
A real good bull calf sired by a son of Pabst Regal (EX-GM) out of a 585-lb. fat 3.8% dam. DeJong Bros. Co., Orange City, Iowa.

SOUTH DAKOTA

To be Held

Thurs. — Oct. 12

at

Sioux Falls, South Dakota

(Sioux Empire Fairgrounds)

70 REGISTERED HOLSTEINS

Personally Selected
From Most of the Herds of
South Dakota
With Choice Consignments from
Iowa and Minnesota

Bearing in mind the reputation built up by the sales of this series held during the past several years, the committee has made every effort to assemble a group that will appeal to breeders everywhere. We believe you will find this sale worthy of buying support from states outside of South Dakota regardless of distance.

THE SOUTH DAKOTA STATE SALE IS A "COW MAN'S SALE"
You are Cordially Invited to Attend

SALE SPONSORED BY

SOUTH DAKOTA Holstein-Friesian Ass'n

JIM DOUGHERTY, Chairman of Sales Committee,
Redfield, South Dakota
JOHN STEWART, National Fieldman, Waterloo, Iowa

REDFIELD GYPSIE BESSIE PIERE (GP)
A daughter of the Excellent Gold Medal Gypsy sire at Redfield. One of six top females selected from the good herd of G. S. Parsons, Woonsocket, S. D.

TWISCREEK SEGIS ORMSBY MAY
A bred heifer, granddaughter of the Gold Medal Transmitter bull and due in late October to Pabst Sir Regal Roburke Star. H. C. Brown, Paullina, Ia.

SEGIS CARLOTTA MODEL BESSIE
A richly-bred heifer and a beauty, just turned two years old and due in December to the 725-lb. Senator son. Leo Klein, Watertown, S. D.

STATE SALE—

Brief Notes on Consignments

R. C. BROWN & SON, Paullina, Iowa
An Outstanding Bred Heifer, Grand Daughter of "Transmitter" due shortly after Sale, and A Very Choice Bull of "Maytag" and "Iowana" Breeding.

R. L. CONTON & SON, Parker, S. D.
4 Head of his usual "Excellent" and "Very Good" Breeding with high 2X records, carrying high test. His Bull is choice type. Dam with 589 Fat 4.3%, and both his Sire and Dam "Very Good".

DEJONG BROS., Orange City, Ia.
A Nice Bred Heifer by their "Walters" Bull and Bred to their "Regal" Son.
A Club Calf sired by the Son of "Regal" and from the best cow in Their Herd with 565 lbs. Fat as a 2-yr.-old 2X.
Their Bull is a Good one.

EYRES BROS., LeMars, Ia.
A Straight nice Bred Heifer, and A Club Calf, both from High Record 2X.

W. T. HENDERSON, Paullina, Ia.
A Bred Heifer carrying calf to Pabst Str Regal Reburke and a Choice Bull of "Pabst and Carnation" Breeding.

HOLMES & DOUGHERTY, Burkmore, S. D.
A 5-yr.-old Daughter of their best cow "Pearl Jane" and 2 Daughters of "Redfield King Fobes Model, 3 Times Gr-Champion S. D. (See Personal Ad on our Consignment).

LEO KLEIN, Watertown, S. D.
A Choice 5-yr.-old cow, and a Richly Bred Heifer, both Bred to the 735-lb. Fat "Senator" Son.

MARTY MISSION, Marty, S. Dak.
3 Choice cows, all to freshen right at Sale Time, carrying calf to a Double Gr-Son of King Bessie Fobes Maid, "Excellent" and Gold Medal.

OVIATT, MRS. GRACE, Huron, S. Dak.
A Choice Bred Heifer, carrying calf to a Show Son of the Gr-Champion cow S. Dak. 1948 and 1949, and A "Top Club Calf".

G. B. PARSONS, Woonsocket, S. Dak.
6 Females — Our Choice of his Fine Herd. A "Very Good" cow — 3 "Good Plus" — 1 Daughter of the "Gypsie" "Excellent" and "Gold Medal" Sire — They are "Tops".

CHRIS SCHROEDER & SON, Alexandria, S. Dak.
A 4-yr.-old Cow, who has been a First Prizewinner at State Fairs, Sired by a Son of the "Ex" and "G.M." — King Bessie Fobes Maid and her Yearling Daughter, both Good ones.

L. & G. LUEDERS, Canby, Minn.
A Good Type Club Calf, born Dec. 23, 1949. An Outstanding Man-O-War Bred Bull. 1 Bull, Winterthur Bred.

SPIES & LEIN, Graettinger, Ia.
A "Top" of the Sale — Bred Yearling.

HELMUTH STRUBE, Big Stone City, S. Dak.
A 5-yr.-old Cow, due in Dec. to his Great Ravenglen Hartog Ollie Bull, and a "Very Choice Bull" — born in Nov. 1949 by the Ravenglen Sire and its Dam 452 lbs. Fat first 357 days 2X.

L. M. TEST, Mitchell, S. Dak.
Another Choice of the Herd Consignment, a 4-yr.-old Daughter of King Bessie Fobes Maid, Ex. G.M.— a 4-yr.-old Daughter of Ravenglen Senator Pietje, a Show Cow, both of these bred to their "Roamer" Son. A Choice 2-yr.-old bred to the Roamer Son, and a Club Calf by the Roamer Bull and from a 618-lb. Fat —4% daughter of Redfields Great "Segis" G.M. Sire.

IRWIN TEST, Mitchell, S. Dak.
A 2-yr.-old making a good record and A Bred Heifer — Choice and Bred to one of the Best Sons of King Bessie Fobes Maid, a 3-4 Brother to the New 818-lb. Fat 4.1% State Champion cow.

S. DAK. STATE COLLEGE, Brookings, S. Dak.
An outstanding type Heifer, bred to a Son of "Dunloggin Design" due Oct. 8. A Club Calf being fitted for the Shows by an "Ex." G.M. Sire.

STATE PENITENTIARY, Sioux Falls, S. Dak.
2 "Top" Bred Heifers by Ravenglen Chieftain Sunflower, and both Bred to their Jr. Champion "Model" Bull, both due right at Sale Time. A Top Type Club Calf, and a Choice Bull born Nov. 1949.

STATE SCHOOL & HOME, Redfield, S. Dak.
An 8-Head Consignment — 3 Young Cows — 2 Bred Heifers — 2 Club Calves — and A Bull born May 49, whose Dam has 743 lbs. Fat 4.4%. In this Consignment there are 2 Daughters of "King Bessie Fobes Maid Excellent and Gold Medal" — 3 Daughters and a Son of Ravenglen Senator Pietje.

ART JERGENS, Bisco, Minn.
A Top Bred Heifer.

HUGO ALBRECHT, New Ulm, Minn.
A Choice Open Heifer from his Sundal Cow. These 2 entries accepted at Minn. State Fair, full data not in yet. They are Good Ones.

REDFIELD SEGIS BETTINA MAID
Showing as a senior yearling at Minn. and S. D. State Fairs. Daughter of King Bessie Fobes Maid (E-GM) from a V.G. 653-lb. 3.8% of the Segis Gold Medal Sire. Due right after sale. Redfield State School & Home.

DEJONCO BARTOG FOBES COLLEEN
A nice heifer sired by the DeJong "Walters" bull and due Nov. 3 to their son of Pabst Regal. DeJong Bros. Co., Orange City, Iowa.

DEJONCO ORMSBY FOBES JANET
A very type calf, much better than the picture, sired by the DeJong son of Pabst Regal and from their best cow with 565 lbs. fat at 2 yrs. on 2X. A good one for Club work. DeJong Bros. Co., Orange City, Iowa.

Attend This Sale—Oct. 12

MAPLETON JOYCE FOBES
A state fair first prize winner, sired by a son of the Excellent G.M. Fobes Maid bull, consigned with her yearling daughter by Chris Schroeder & Son, Alexandria, S. D.

SEGIS PONTIAC CARNATION SUE
A good cow, just turned five years old and due before sale to the 735-lb. Senator son. Leon Klein, Watertown, S. D.

MAPLETON MODEL BURKE ROSE
Officially classified Very Good, she is another of those six nice females consigned by G. B. Parsons, Woonsocket, S. D.

REDFIELD TO THE STATE SALE

October 12 at Sioux Falls, S. D.

REDFIELD SENATOR JOHANNA MODEL
Born May 27, 1940
Ready for Heavy Service

This Great Service Age Bull

We have held this bull over expressly for this sale. Outstanding in type and breeding, he is out of a V.G. daughter of King Bessie Model Johanna (G.M.). She, the dam of the bull selling, has records up to 745.5 F. 4.3% on 3X, and has close to 91,000 lbs. of 4.3% milk to date, should go over the 1000,000-lb. mark soon as she is only 10 years old and still O.K. A great dam for anybody's herd sire.

The sire, Ravenglen Senator Pietje, is a son of the six times All-American bull, King Bessie Senator, from the Excellent All-American 3-year-old, Claremont Pauline Pietje. His sire and dam are both Excellent and both All-Americans.

His twin brother went to the Irwin Test herd at Mitchell, South Dakota.

WE COULD NOT OFFER A GREATER HERD SIRE PROSPECT THAN THIS ONE

ALSO CONSIGNING 7 OF OUR NICEST FEMALES

REDFIELD SENATOR SEGIS MODEL
Born June 6, 1947. Sired by Ravenglen Senator Pietje. Dam is VG at 52m of age. 558.6 fat, 4%. Next dam 606 fat, 4.1% and a daughter of the GM "Segis" sire.

HERE ARE FOUR REPRESENTATIVE SAMPLES

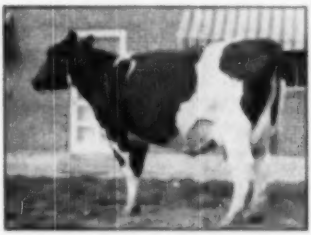

REDFIELD SEGIS FOBES MODEL
Born March 9, 1947. Sired by King Bessie Fobes Maid (E-GM) and out of a 606-lb. 4.1% junior 4-year-old daughter of the "Segis" Gold Medal sire. Next dam a daughter of the "Model" gold medal sire and "Segis Johanna 8th."

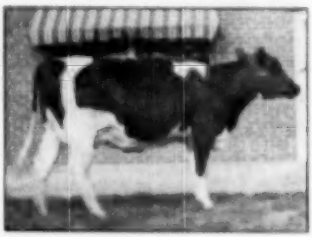

REDFIELD SENATOR BESSIE
Born Dec. 20, 1948. Sired by Ravenglen Senator Pietje. Dam VG and at 24 months of age has 582.7 fat, 3.7%. She is a daughter of the E-GM sire, King Bessie Fobes Maid. Next dam with 535 fat, 3.9%, she by the GM "Model" bull. She will finish this lactation with over 500 lbs. fat.

REDFIELD SEGIS BETTINA MAID
Born July 29, 1948. Bred Jan. 22 to a son of "Fobes Maid" from a 788-lb. VG dam. Sired by the E-GM sire, King Bessie Fobes Maid and out of a VG dam with 613.1 fat, 3.8%, a daughter of the "Segis" gold medal sire and from one of our best cow families. Her dam's life record is 104,275.6 milk, 3,791.7 fat — 11 years old and still OK.

The Best Consignment We Ever Made to a State Sale

STATE SCHOOL & HOME

Jim Dougherty, Manager — Redfield, S. D.

Rock County Asylum
to the
Barron Fall Sale

A Maternal ¾ Brother to Our Own Herd Sire

He is ROCK VALLEY BURKE CANARY 1098828

A son of Rock Valley Belmont Canary (V.G.), who made 626.8 lbs. fat with 4% test as a junior 2-yr-old on 2X, and dam of a daughter with 571 lbs. fat, 4.2% as a junior 2-yr-old on 2X. This wonderful producer and transmitter is a daughter of Pabst Sir Belmont Prince (VG-GM), he one of the three Gold Medal sons of Pabst Belmont Creator (VG-GM).

Another son of this same dam is our herd sire, Rock Valley Burke Colonel, see page 70 Bull Bargain Issue for pedigree.

Sire — PABST BURKE BARTA CORNFLOWER — A Son of Burke

Also Consigning a Young Daughter of

PABST BURKE CASCADER (V.G.)

This is our former herd sire, whose first five daughters average over 500 lbs. fat as 2-yr-olds on 2X, actual figures, not adjusted. He will be known as one of the greatest sons of Burke, from a V. G. 719-lb daughter of Carnation Sensation (GM).

Rock County Asylum & Home

A. G. STEINBORN, Supt. **Janesville, Wis.** **LOREN BREWER, Herdsman**

BURKMERE TO THE S. D. STATE SALE

BURKMERE MODEL JANE
A 3-yr-old daughter of Redfield King Fobes Model from the great cow pictured below.

BURKMERE PEARL JANE (VG)
The best cow at Burkmere. Her daughter sells in the State Sale, October 12.

We consign this beautiful 5-year-old cow. She will calve for the fourth time before sale, makes over 400 F. with 3.7% test every year. Her dam and sire pictured below. The dam is a real brood cow. We have used one of her sons, and G. S. Parsons of Woonsocket, has also used him.

With her goes another daughter of the same sire. We can ill afford to spare this kind, but want to boost the State Sale.

THE BURKMERE HERD

HOLMES & DOUGHERTY,
Burkmere and Redfield, S. D.

TWO DAUGHTERS OF THIS GREAT SIRE SELL

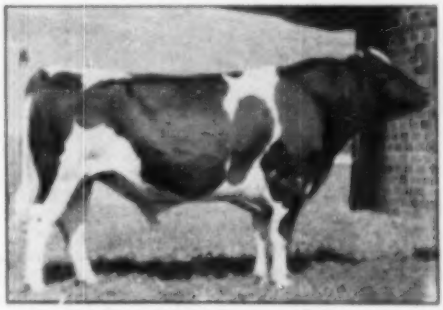

REDFIELD KING FOBES MODEL (V.G.)
Grand champion S. D. State Fair 1948 and 1949. He stood 2nd to Chip at Minn. State Fair this year. The best son of King Bessie Fobes Maid (E-GM). His dam one of the greatest daughters of King Bessie Model Johanna (GM).

Minnesota State Fair

Returning to the Minnesota State Fair under his own colors rather than those of Franlo Farms, Henry Bartel made off with five of the blue ribbons and three of the champions at the 1950 event on August 30. In the best balanced Gopher state show in several years, Harvey Swartz of Wisconsin placed the ribbons on over 200 head composed of Minnesota's best cattle augmented by the Barron County group, Barney and Phipps, Lewajohn Farms and the Nuttleman Farms from Wisconsin and the Redfield State School and Home herd from South Dakota.

Chip of Nettie and Aaggie making his 1950 debut at ten years of age, was termed "looking as good as at any time in his long show career" and was given the senior purple. His daughter, first prize heifer calf from Browns Mistress Corrine, was awarded the junior purple and his grandson from the same famous dam as the calf was given the first place among the senior yearling bulls as well as junior championship. These two young champions also made up the first produce of dam.

Grand on females went to Ed Starz's first prize aged cow, Pelz Franlo Supreme. Henry Bartel finished up with five blue ribbons with Hugo Albrecht and Schutz and Sons of Wisconsin winning three each. The other five blues went to Clifford Ruble & Sons, Barney and Phipps, Al Lashbrook, Don Carroll and C. H. Mueller & Sons.

— The Bulls —

In the aged class the Redfield bull, Redfield King Fobes Model, fitted nicely into second with the smooth three year old "Chip" son, franlo Chip Caesar of Hugo Albrecht getting third place, needing just a little more development to go higher. Southern Minnesota Breeding Federation's Pabst Roamer Jess, was a good fourth. Despite a slight hock blemish, Albrecht's Franlo Burke Chip Colantha headed the two year olds and he was followed by the shorter legged Pabst Comet Burke of Clifford A. Ruble & Sons and the similar typed Roamer Belmont Vale of George Lorenz in third.

Franlo Roebuck Regent, senior yearling, was thought to have a little more style and more smoothness over the tail setting and some advantage in moving over the Nuttleman 1949 AllsAmerican, Ravenglen Senator Lady Oak in second. Christian Olsen & Sons had a good Regal son in third. Franlo Chip Bandolier topped the junior yearlings for Henry Bartel with Redfield's smooth and deep "Fobes Maid" son in second and the Lieske bull in third, not as strong in the loin as those above him. Barney and Phipps of Wisconsin came thru in the bull calves to head the class of 22 on a son of the fifth prize aged bull. Clifford Ruble and Sons were in both second and third positions on sons of their Comet bull and their Gold Medal sire.

The junior championship was given to "Regent" on style, length and dairyness and senior and grand to "Chip."

— The Females —

After first heading his aged cows with Al Lashbrook's Lashbrook Supreme Pearl, Harvey made a last minute switch to put her down to second place and bring in the Ed Starz Pelz Franlo Supreme for his top, preferring the greater depth in the heart on his top and her nicer floor of udder. For third he took Myron Clark's nicely balanced Clark land Creator Sarah. Barney and Phipp's Amery Lassie Ormsby Emperor was fourth. Donald J. Carrol's four year old granddaughter of Dunloggin Follow On was top in her class on her dairy quality and she was followed by Mueller & Sons' Mueller Della Ormsby Regina and Hugo Allbrecht's nice rumped Dingley Dell Inka Ruby in third. Clifford Ruble and Sons headed the three year olds with a nice daughter of the Gold Medal sire, dam of the second prize bull calf. Next to her was the beautifully veined "banner" daughter of George Lorenz followed by Irvin Lichtenwalner's extremely smooth daughter of Cherokee Sir Homestead.

Hugo Albrecht rather monopolized the two year olds when he took both first and second on two daughters of his old show bull, Ormsby Clothilde Piebe Aaggie. Lincoln Schroeder was third on a heifer not as smoth in the shoulders as the two above her. Showing a senior yearling born at the 1948 Minnesota State Fair, Mueller & Sons won this class on their daughter of their Duke Dell bull with Leonard Gabbert in second on a daughter of his state record two year old heifer. A. H. Bruce was in third, his heifer not showing the depth of those above her.

Hugo Albrecht won the junior yearling class on Franlo Aaggie Crocus, the heifer that showed next to "Margaret" at both Wisconsin and Waterloo last fall. Ed Starz was in second and third on heifers very similar that did not show quite the squareness of rump or style of the winner. Corrine's daughter, born right after the International last fall, headed the 31 heifer calves, showing lots of dairy quality and nice underneath. James Olsen, 12 year old son of Christian Olsen, came in second and Barney and Phipps third on a daughter of their three year old show bull.

On her superior head and neck, dairyness and capacity for her age, "Darling" was awarded the junior championship while the Starz cow won senior and grand on more level floor of udder and on her being "in bloom."

— The Groups —

A. R. Schutz & Sons of Barron County, Wisconsin, won get of sire, three best females and dairy herd on daughters of the Gold Medal, Cherokee Sir Homestead. This is the third year they have won the get and the group this year made the best showing of any year for this old sire. The get and dairy herd was composed of the four daughters all mature and extremely uniform in marking and type. Leonard Gabbert of Gilkey Farms won second dairy herd on a group that included his second best uddered cow, seventh four year old and fifth three year old.

Second in three best females was Redfield School and Home on three aged cows including fifth and sixth place winners. Second prize on senior get of sire was Hugo Albrecht on a Chip get including the third prize aged bull, first two-year-old bull and first junior yearling and fourth senior yearling heifers. Albrecht was in third also on the get of Ormsby Clothilde Piebe Aaggie that included the first and second prize two year old heifers.

Henry Bartel made off with the junior get of sire as well as the produce of dam with his two junior champions for produce and these two along with Albrecht's "Crocus" heifer and the first prize junior yearling bull all sired by Chip. Barney and Phipps' unusually uniform get of Imperial Man-O-War was in second place. In second spot for produce was Anker Farms' good three year old and two year old heifers. In a close placing on best udder, Lashbrook Pearl Supreme won out over

Winners at Minnesota

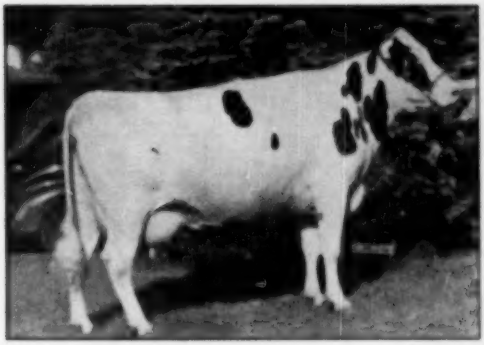

PELTZ PRANLO SUPREME 2548028
First prize aged cow, senior and grand champion, Minn. State Fair, shown by Ed C. Stara, Pine Island, Minn.

PRANLO AAGGIE CROCUS 3060541
First prize junior yearling heifer, Minn. State Fair, shown by Hugo Albrecht, New Ulm, Minn.

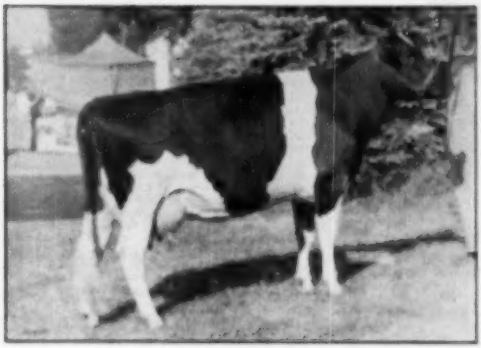

CARROLLTON FOLLOW ON INKA 2721616
First prize 4-year-old, Minn. State Fair, shown by Donal J. Carroll, Rosemount, Minn.

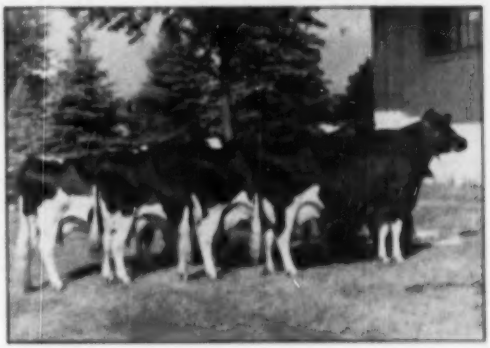

GET OF CHEROKEE SIR HOMESTEAD
First prize get of sire, Minn. State Fair, shown by A. R. Schutz & Sons, Dallas, Wis.

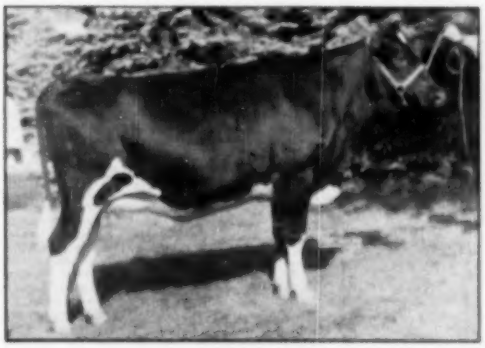

MUELLER ORMSBY BLACK BEAUTY 3017193
First prize senior yearling heifer, Minn. State Fair, shown by C. H. Mueller & Sons, Lewiston, Minn.

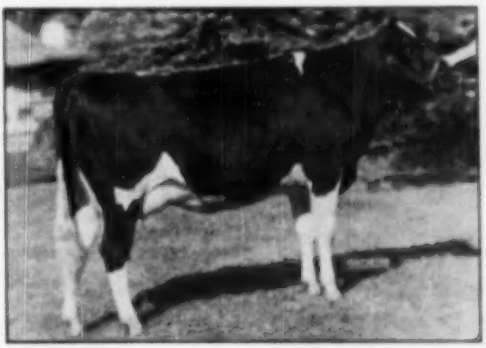

ORMSBY CLOTHILDE BESSIE VIOLET 2863879
First prize 2-year-old, Minn. State Fair, shown by Hugo Albrecht, New Ulm, Minn.

Leonard Gabbert's beautiful Gilkey Ambassador Jean.

—F. C. B.

Aged Bulls (15):

1—Chip of Nettie & Aaggie 898285, Henry Bartel, Hopkins, Minn.; 2—Redfield King Fobes Model 899299, State School & Home, Redfield, S. Dak.; 3—Franlo Chip Caesar 999092, Hugo Albrecht, New Ulm, Minn. 4—Fabet Stamper Jon 906625, Southern Minnesota Breeding Federation, Owatonna, Minn.; 5—Imperial Man-O-War 1029-564, Lee Barney & Roy Phipps & Son, Elkhorn, Wis.; 6—Winebrook Laddie Ormsby Barta 942539, Clifford A. Ruble & Sons, Albert Lea, Minn.; 7—Sir Bonseur Ormsby Segis, Hugo Albrecht; 8—Havenglen Senator Connie 913555, Nuttelman Farms, West Salem, Wis.; 9—1—Neh. Germast Plutocrat 925121, C. H. Mueller & Sons, Lewiston, Minn.; 10—Carrollton Rock Aldean 998781, Robert Stegmaier, Farmington, Minn.

Two-Year-Old Bulls (9):

1—Franlo Chip Burke Colantha 1011246, Hugo Albrecht; 2—Fabet Comet Burke 1017182, Clifford A. Ruble & Sons; 3—Roamer Belmont Vale 1026422, George Lorenz, Wells, Minn.; 4—Hartholm Sovereign Sir Punch 1095194, Christian A. Olsen & Sons, Nicollet, Minn.; 5—Carnation Hi Hope 1075870, Leonard G. W. Gabbert, Owatonna, Minn.; 6—Entry, Hugo Albrecht; 7—Fuhon Citation Pride Burke 921136, Roland Thiesse, Fairmont, Minn.; 8—Midlane Jupiter 1047131, Anker Farms, Rice Lake, Wis.; 9—Meisegeier Hoesly Maybelle Boast 1023472, Clinton Stock Farm, Barron, Wis.

Senior Yearling Bulls (8):

1—Franlo Roebuck Regent 1058625, Henry Bartel; 2—Havenglen Senator Lady Oak 1041733, Nuttelman Farms; 3—Grahamholm Progress 1077949, Grahamholm Farm, Pine Island, Minn.; 4—Franlo Aurora Rotarian 1050346, C. H. Mueller & Sons, Lewiston, Minn.; 5—Regal King Cole, Christian A. Olsen & Sons; 6—Knollside Regal Pride General 1052767, Harry & Phillip Parsons, Northfield, Minn.; 7—Redfield Senator Fobes Model 1046038, State School & Home, Redfield, S. Dak.; 8—Meisegeier Hoesly Maybelle Var 1056437, Clinton Stock Farm.

Junior Yearling Bulls (8):

1—Franlo Chip Bandolier 1063269, Henry Bartel, Hopkins, Minn.; 2—Redfield Fobes Laura Model 1059407, State School & Home; 3—Franlo Chip Realization 1064953, A. G. & E. H. Lieske & Son, Henderson, Minn.; 4—St. Croixco Rees Burke Jess 1061649, Lewajohn Farms, St. Croix Falls, Wis.; 5—Lodestar Rag Apple Count 214920 CHB, C. H. Mueller & Sons; 6—Meisegeier Var Hoesly, Clinton Stock Farm; 7—Cairnbrae Admiral, Cairnbrae Stock Farm; 8—Senator Ormsby Connie 1189927, Nuttelman Farms.

Bull Calf (23):

1—Imperial Man-O-War Hengerveld 1100714, Lee Barney & Roy Phipps & Son; 2—Winebrook Comet Burke Fobes 1097792, Clifford A. Ruble & Sons; 3—Winebrook Wayne Prilly Fobes 1087790, Clifford A. Ruble & Sons; 4—Redfield King Ormsby Fobes 1081287, State School and Home; 5—Gilkey Invader Sargeant, Leonard G. W. Gabbert; 6—Anker Fabet Hark, Anker Farms; 7—Dictator Salo Pearl 6th 109-1472, A. H. Bruce, Northfield, Minn.; 8—Mueller Korndyke Perfecto 1093157, C. H. Mueller & Sons; 9—Star Bob 109-1143, Ed C. Stars, Pine Island, Minn.; 10—Meisegeier Dunvar 1100415, Clinton stock Farm.

Junior Champion Bull:

Franlo Roebuck Regent 1058625, Henry Bartel.

Senior Grand Champion Bull:

Chip of Nettie & Aaggie 9082285, Henry Bartel.

Best Udder:

1—Lashbrook Supreme Pearl, A. J. Lashbrook; 2—Gilkey Ambassador Jan 2541946, Leonard G. W. Gabbert; 3—Redfield Ormsby Bess Fobes 2464517, State School & Home; 4—Amery Lassie Ormsby Emperor 2515938, Lee Barney and Roy Phipps & Son; 5—Dingly Dell Inka Duby 2476749, Hugo Albrecht; 6—Grahamholm Beauty Progress, Grahamholm Farms; 7—Winebrook Joanna Fobes Barta Vale, Clifford Ruble & Sons; 8—Elmsleigh Molly Longfield 2302649, Leonard G. W. Gabbert; 9—Redfield Segis Bess Model 2550249, State School & Home; 10—Segis Careme Dictator 2nd 2786002, A. H. Bruce, Northfield, Minn.

Aged Cows (34):

1—Peltz Franlo Supreme 2548928, Ed C. Stars, Pine Island, Minn.; 2—Lashbrook Supreme Pearl 2518497, A. J. Lashbrook; 3—Clarkland Creator Sarah 2814641, Myron Clark, Stewartville, Minn.; 4—Amery Lassie Ormsby Emperor 2515938, Lee Barney & Roy Phipps & Son; 5—Redfield Ormsby Bess Fobes 2464517, State School & Home; 6—Redfield Segis Bess Model 2550249, State School & Home; 7—Schutzholm Cherokee Fobes 2577905, A. H. Schutz & Sons, Dallas, Wis.; 8—Meisegeier Dixie Maybelle 2370049, Clinton Stock Farm, Barron, Wis.; 9—Schutzholm Cherokee Diane 2715-612, A. H. Schutz & Sons; 10—Gilkey Ambassador Jan 2541946, Leonard G. W. Gabbert, Owatonna, Minn.

Four-Year-Old Heifer (13):

1—Carrollton Follow on Inka 2721-614, Donal J. Carroll, Rosemount, Minn.; 2—Mueller Della Ormsby Regina 2-972.1, C. H. Mueller & Sons; 3—Dingley Dell Inka Ruby 2676749, Hugo Albrecht; 4—Tilfa Imperial Olive Korndyke 2963137, Lee Barney & Roy Phipps & Son; 5—Redfield Gypsie Bettina Pietertje 2645251, State School & Home; 6—Lashbrook Lucy Pearl 2686679, A. J. Lashbrook; 7—Gabbert Montvic Sylvia 2744495, Leonard G. W. Gabbert; 8—Meisegeier Dixie Lady 2687856, Clinton Stock Farm; 9—Star Daisy 2684445, Ed. C. Stars; 10—Mandan Star Man-O-War 2716128, Mandan Farm, Stewartville, Minn.

Three-Year-Old Heifer (16):

1—Winebrook Mona Barta Fobes Wayne 2781497, Clifford A. Ruble & Sons; 2—Gilkey Banner Ora 2773816, George Lorenz, Wells, Minn.; 3—Springrest Artis Cherokee 2837232, I. H. Lichtenwalner, Barron, Wis.; 4—

The Jonabell Herd

The Utmost in Quality Holsteins

The Jonabell Herd Sires

JONABELL SCULPTOR — (Senior Sire)

A son of Bellevue Ormsby First Lady (Excellent), great producing and transmitting daughter of Ormsby Sensation 45th (GM).

His sire is Jonabell Solid Gold, son of Jonabell Rena and by a proven son of Jonabell Diana. Rena and Diana are perhaps the two greatest daughters of Doubler.

JONABELL PENSIVE (Junior Sire)

One of the twin sons of Ivy Bower Marigold, that noble old breed cow with a life record in 10 recorded lactations on 2X of 145,118 lbs. milk, 5.5% 5136.5 lbs. fat, and with four AR daughters with 2X records of 704, 648, 567 in 305 days, and 420.9 in 305 days at 2 yrs.

His sire is Jonabell Sun, an older son of Ivy Bower Marigold and by Solid Gold.

JONABELL EQUIPOISE (About Ready for Service)

Another son of Jonabell Sun and out of Jonabell Rena, the 115,000-lb. daughter of Doubler.

JONABELL ARDAN (Growing Up for Service)

A son of Jonabell Solid Gold from Jonabell All Gold, the 704-lb. 2X 4-yr.-old daughter of Marigold by Doubler, full sister to Cinderella (648 F.) and Diana (567 F.)

Thus We Intensify the Blood of

Three Foundation Cows

MARIGOLD — FIRST LADY — JONABELL RENA

Because we know the proven blood lines back of these young sires, we use them with every confidence ourselves and do not hesitate to recommend their sons from our better cow families for service in the herds of our friends and customers.

Write Us if Interested in Quality Holsteins

JOHN A. BELL, Jr. — Oliver Bldg. — Pittsburgh, Pennsylvania

Jonabell is Located Near Sewickley, Pennsylvania.

Entry, Anker Farms; 5—Gilkey Banner Nettie 2742412, Leonard G. W. Gabbert; 6—Segis Careme Dictator 2nd 2784082, A. H. Bruce, Northfield, Minn.; 7—Laverta Burke Belmont 2842572, W. H. Theel, Douglas, Minn.; 8—Princess Veda John Jergens, Biscay, Minn.; 9—Miss Alma Famous Maid 2912651, Alfred E. Lieske, Henderson, Minn.; 10—Star Greta 2766446, Ed. C. Stars.

Two-Year-Old Heifer (20):

1—Ormsby Clothilde Bessie Violet 2983679, Hugo Albrecht; 2—Ormsby Segis Clothilde Hello 2983673, Hugo Albrecht; 3—Mardale Chieftain Miranda 2846368, Lincoln Schroeder, Rochester, Minn.; 4—Winebrook Vicky Barta Prilly 2921913, Clifford A. Ruble & Sons; 5—Meisegeier Seeley Spot Var 2922614, Clinton Stock Farm; 6—Princess Nancy 2893420, John Jergens, Biscay, Minn.; 7—Hatry, Christian Olsen & Sons; 8—Redfield Senator Bessie Laura 2884584, State School & Home; 9—Segis Careme Dictator 3rd 2920499, A. H. Bruce.

Senior Yearling Heifer (29):

1—Mueller Ormsby Black Beauty 2917193, C. H. Mueller & Sons; 2—Gilkey Banner Ormsby Belle 2953182, Leonard G. W. Gabbert; 3—Pearl Sale Regal 2924787, A. H. Bruce; 4—Franlo Aaggie Lindy 2927419, Hugo Albrecht; 5—Tri Spring Perfection Princess 2943572, George Pagel & Sons, Rochester, Minn.; 6—Anker T. Burke Dream 2926917, ker Farms; 7—Knollside Regal Pride Connie 2907240, Lincoln Schroeder; 8—Barmah Man-O-War Imperial 2909349, Lee Barney & Roy Phipps & Son; 9—Lieske Chip Montvic Kate 2897870, A. G. & E. H. Lieske & Son, Henderson, Minn.; 10—Winebrook Janet Barta Prilly 2935227, Clifford A. Ruble & Sons.

Junior Yearling Heifer (12):

1—Franlo Aaggie Crocus 2940541, Hugo Albrecht; 2—Star Fifi 2943686, Ed. C. Stars; 3—Star Girl 2943685, Ed. C. Stars; 4—Entry, Cairnbrae Farm; 5—Redfield Pietje Deborah 2918848, State School & Home; 6—Barmah Matador Imperial 2173527, Lee Barney & Roy Phipps & Son; 7—Careme Segis Dictator 2128377, A. H. Bruce; 8—Winebrook Margie Barta Wayne 2935231, Clifford A. Ruble & Sons; 9—St. John's Rock Dorine 2883218, St. John's Univ., Collegeville, Minn.; 10—Tilia Imperial Inka Rosendale 2167175, Tilney Farms, Lewisville, Minn.

Heifer Calf (31):

1—Franlo Aaggie Darling 2194663, Henry Bartel; 2—Cristal Acres Sovereign Sarah, Christian A. Olsen & Sons; 3—Barmah Man-O-War Highpoth 2173527, Lee Barney & Roy Phipps & Son; 4—Entry, Dale Clausen & Sons; 5—Fair Acres Madcap Lady Lu 2229795, Marvel Johnson, Lakeville, Minn.; 6—Minnawanna Dolly Burke Pabet 2223864, Lincoln Schroeder; 7—Lady Veda Gypsie 2150928, John Jergens; 8—Anker Pabet Jewell, Anker Farms; 9—Franlo Treasure Happy 2194679, Henry Bartel; 10—Froathole Pietertje Burke, 2188328, Leonard G. W. Gabbert.

Dairy Herd:

1—A. H. Schutz & Sons, Dallas, Wis.; 2—Leonard G. W. Gabbert, Owatonna, Minn.; 3—Hugo Albrecht, New Ulm, Minn.; 4—State School & Home, Redfield, S. Dak.; 5—Ed. C. Stars, Pine Island, Minn.; 6—Clifford A. Ruble & Sons, Albert Lea, Minn.; 7—A. H. Bruce, Northfield, Minn.

Best Three Females:

1—A. H. Schutz & Sons; 2—State School & Home; 3—Hugo Albrecht; 4—Clinton Stock Farm; 5—Clifford A. Ruble & Sons; 6—Lee Barney & Roy Phipps & Son; 7—C. H. Mueller & Sons; 8—A. H. Bruce; 9—Lincoln Schroeder; 10—Ed. C. Stars.

Get-of-Sire:

1—Get of Cherokee Sir Homestead, A. H. Schutz & Sons; 2—Get of Chip of Nettie & Aaggie, Hugo Albrecht; 3—Get of Ormsby Clothilde Piebe Aaggie, Hugo Albrecht; 4—Get of King Bessie Fobes Maid, State School & Home; 5—Get of Pabet Barta Prilly Wayne 1st, Clifford A. Ruble & Sons; 6—Get of Duke Dell Ormsby, C. H. Mueller & Sons.

Junior Get-of-Sire:

1—Get of Chip of Nettie & Aaggie, Henry Bartel; 2—Get of Imperial Man-O-War, Lee Barney & Roy Phipps & Son; 3—Get of Pabet Regal Pride, Lincoln Schroeder; 4—Get of Pabet Sir Comet Roburke, Anker Farms; 5—Get of King Bessie Fobes Maid, State School & Home; 6—Get of Ravenglen Senator Connie, Nuttelman Farms; 7—Get of Star Millen, Ed. C. Stars; 8—Get of Hill Caesar Rock, St. John's Univ.; 9—Get of Marlow Pomeo Alma Ludwig, Alfred E. Lieske; 10—Get of Duke Dell Ormsby, C. H. Mueller & Sons.

Produce of Dam:

1—Produce of Browns Mistress Corrine, Henry Bartel; 2—Produce of Anker Dream Girl, Anker Farms; 3—Produce of Grahamholm Progress Hartog, Grahamholm Farm; 4—Produce of Man-O-War Pansy, Lee Barney & Roy Phipps & Son; 5—Produce of Redfield Bessie Laura, State School & Home; 7—Produce of Elmsleigh Mollie Longfield, Lincoln Schroeder; 8—Produce of Segis Careme Dictator, A. H. Bruce; 8—Produce of Mueller Piebe Lass Ingrid, C. H. Mueller & Sons; 10—Produce of Famous Artis Ormsby Maid, Alfred E. Lieske.

Dairy Herd:

1—S. E. Minnesota; 2—Barron County, Wisconsin; 3—South Central; 4—Rice, Dakota, Goodhue; 5—Steele, Freeborn.

AT THE MINNESOTA STATE FAIR

—By 1951 the new $1,300,000 coliseum will be completed at Minnesota for judging. With a width of 236' and length of 380', the new building will seat 8,000 but another 7,000 can be crowded into the arena for special events.

—The Muellers of Lewiston an-

1st 4-Year-Old at Wisconsin

THE KNOLL HARTOG TRITONIA "97"
By 2X 3854 17457 M. 601 F.

After winning Grand Champion at the Tri-County B & W Show and Kenosha County Fair, "Tritonia" — daughter of "Burke Don" — was 1st prize 4-year-old and Champion Wisconsin Cow at the recent Wisconsin State Fair. Her recently completed AR record of 601 lbs. fat at 3 years, follows her 517 lbs. HT record at 2 years.

Not only does she have the type and production, but she is quite a breed cow. Her oldest daughter, by "Burke Don" again, was 6th 2-year-old at Wisconsin, 1st at the Tri-Co. B & W Show and 1st and Grand Champion at Racine County Fair. Her yearling daughter, although only a May heifer, was 6th Jr. Yearling at Wisconsin. Her third heifer was born at the Wisconsin Fair.

Our "Don" Senior Get, consisting of his inbred 2-yr.-old daughter (mentioned above), "Tritonia" and two 3-year-olds was 4th at Wisconsin. We have some young bull calves by "Don" out of Very Good and Excellent cows with from 550 to 718 lbs. fat on 2X. Write for information.

Harvey A. Nelson & Sons **Union Grove, Wis.**

GRAY VIEW FARMS

nounce the arrival of identical twin bull calves by "Anthony" to the 17-year-old 1941 National Dairy Show grand champion, Betsy Roebuck Dixie. Their Duke Dell bull is at Thompson Farms in New York. "Life" photographers were at the Holstein ringside for the heifer calf and aged cow classes. H. S. Gilkey, in care of his nurse, was able to make it to the ringside to see Harvey place the aged cows and four-year-olds.

—The "Jem" bull of the Southern Minnesota Breeding Federation, was formerly in service at Ed Heuer's at Norwood, he will soon be favorably proven. The Ruble second prize bull calf was from the 1948 grand champion 4-H heifer and the third prize winner in the same class was by their Gold Medal bull and from a 717-pound dam.

—The grand champion cow was bred by J. P. Peltz of Waconia, who was present to see her win, she has 492 of fat in 305 days at three years. She is sired by a son of KBKO 14th from Betsy Roebuck Dixie and is bred to a full brother to the Baird Sovereign bull in Wisconsin.

—Hugo Albrecht's Ormsby Clothilde Piebe Aaggie that sired the first and second two-year-old heifers and the third prize three best females was bred by Hugo and was exhibited by him for several years. The bull died this past winter at the Albrecht farm. Al Lashbrook had his great dairy matron, Lashbrook Supreme Pearl, in charge of Henry Bartel. Henry says, "Look out for her at Waterloo".

—Although most of the Barron County strength was from the Schutz herd the other breeders of this group won nine ribbons from second to tenth place.—F. C. B.

Gramyrtra Farms, Inc. — —

presents

Four top heifers for your approval and evaluation at the VIRGINIA FALL HOLSTEIN SALE at Orange, Va., September 29. They are all calfhood vaccinated and negative

GRAMYRTRA GOVERNOR M MAID FANCY 2878307
Born November 24, 1949. A daughter of Gramyrtra Governor Royal. Selling with her baby calf.

GOVERNOR OF CARNATION
Sire A. A. "gel" 1939-40
158 A R dtrs, 42 from 807 to 1333 lbs., 87 from 483 to 793 lbs. 24 over 1000 lbs.

"MAID FANCY" (above) is sired by our son of Governor of Carnation now in heavy service at Gramyrtra Farms. He has every indication of siring good test. His first daughter to finish in DHIA as a senior 2-yr-old in 319d made 10,927 lbs. milk, 4.7%, and 516.5 lbs. fat. "Maid Fancy" is due a few days before sale time to the service of Oakmulgee Mattoon Warrior Ormsby, whose dam has in 358 days 15,717 milk, 4.6%, 691 fat. Her calf will sell.

GRAMYRTRA LUCKY ALICE 2878363—Born April 15, 1947. Due with her second calf October 7 to the sire of "Maid Fancy."

FAYNE GRAMYRTRA HARTOG DE PRIDE 2947166—Born March 22, 1948, and due October 10th.

HARTOG GRAMYRTRA FRANCY 2947221—Born February 22, 1948 and due Oct. 29. Both bred to Valley Farms Helbon Klaus, unbeaten at 6 shows as a calf and out of a VG dam and by an Excellent sire.

SEE US FOR SONS OF GRAMYRTRA GOVERNOR ROYAL

GRAMYRTRA FARMS, Inc.

W. T. SMITHDEAL Owner — **HANOVER, VA.** (Tel. 3474) — **GEORGE W. REED** Sup't

New York Shows 376

(Continued from page 19)

A two-year-old of rare sweetness and perfection of udder headed a really great class of 40 that had many creditable heifers below the 15 moneys. The winner, Onadale Sovereign Elaine, owned by Donald F. House, had stood second in the Best Udder class to the great Harden cow. Her sire, Mont Bra Rag Apple Sovereign, the House herd sire and a son of Sovereign, was sixth prize aged bull in this show.

Another daughter of the same sire won the senior yearling class for Roger House and went through to Junior champion after a tough battle with Wait Farms' sensation All-Var calf. Cole & Son nosed out another Wait Farm entry to win the junior yearling class and young Bobby Marshfield topped the class of 31 junior calves with his 4-H entry, Olah Carnation Sovereign.

— The Groups —

It was a safe prediction that Harden Farms would win the Dairy Herd, with their first, second and third aged cows and first prize four-year-old. The first prize Get of Sire, by Inka Supreme Posch, was shown in the name of Smithland Farms, where three of the four animals were bred. The group consisted of Forsgate's grand champion bull, Smithland's first prize three-year-old, Echo-ridge Farms' third prize two-year-old and the Alson Weller dry four-year-old that was out of the money in the special dry cow class but still a highly creditable member of a great quartette. Second to them stood the King Var daughters from Harden Farms, including the first and third prize four-year-olds and the sixth prize three-year-olds.

Warren Wigsten won the Produce with his first prize three-year-old and fourth prize junior yearling heifer. Beacon Milling was second and John North of Victor third. The prestige of the grand champion cow carried Cornell to first for three females bred by exhibitor over Harden's three King Var daughters.

Some Results of Our Line Breeding Program

In the Wisconsin State Herds

As Exemplified at the Wisconsin State Fair

1. **WISCONSIN MASTERPIECE ORMSBY—First Prize Bull Calf in Class of 34**
   This calf is a son of Wis Masterpiece, All-American Junior Yearling 1948, who is a son of Wis Ideal, All-American Junior Yearling 1946. The dam of the calf is a daughter of Wis Ideal, who in turn is a son of Weber Burke Cyclone, our inbred son of Burke.
2. **WISCONSIN ANNIE LAURIE—First Prize Jr. Yearling Heifer in Class of 31**
   This heifer is a daughter of Wis Ideal, so has at least 50 per cent the same breeding as the first prize Bull Calf.
3. **Third Prize Junior Get of Sire — By WIS IDEAL**
   The first prize Junior Yearling Heifer and second prize Senior Yearling Bull were in this group.
4. **Second Prize for 3 Best Females Bred by Exhibitor**
   Group headed by a Wis Ideal Daughter

These are some of the results in type that we are getting from our breeding program at Wisconsin State Reformatory. Results in production are in evidence in almost every A.R. report that appears in the "World."

Wisconsin State Department of Public Welfare

W. W. KINYON, Farm Supervisor — STATE CAPITOL, MADISON, WISCONSIN

Attend the . . .

WISCONSIN BREEDER'S SALE

Starring . . .

75 Registered Holsteins

Carefully selected, dependable, profit-making close and fresh Registered Holstein cows and heifers, plus a selection of yearling bulls that will please you. We are presenting animals from some of the best breeding herds of Wisconsin and Illinois in this event. WATERTOWN has sold many unheralded cows that have made Holstein history — good ones that became better. You'll find more of that kind in this WISCONSIN BREEDERS' SALE.

At the Clyman Farms Pavilion — Watertown, Wis.

Management of

BAIRD and DARCEY — Waukesha and Watertown, Wis.

First Junior Get went to Springbank Sovereign Majestic on three youngsters owned by Collins Farm and one by Forkey Farm, joint owners of the sire, a well known Sovereign son. The Forkey heifer was second prize senior yearling. The two Beacon Milling entries were second and third here, with Bayfield bringing out the junior champion bull and his three sisters for fourth.

The 17 County Herds made a striking display when the judge finally got them lined up to his satisfaction. This class, as usual, was judged outdoors. Oneida County, sparked by Harden Farms, won top money with Livingston second, featuring the House and Cole exhibits. Finger Lakes, winner the past two years, was down in third this time, followed by the two farthest-north counties, Franklin and St. Lawrence. Detailed placing follows:

WM. A. PRESCOTT

Judge: Clarence Goodhue, Vaudreuil, Que.

Bull Calf (35):

1.—Bayfield Grawin Emerson 1094-212, Bayfield Farm, Wakefield, R. I.; 2.—Walt Farm Al-Var Andy, Walt Farms, Auburn, N. Y.; 3.—Beacon Aristo Laddie 1082175, Beacon Milling Co., Inc., Cayuga, N. Y.; 4.—Willola Johnston Bellringer 222000, CHB, Freedlee Farm, Lisbon, N. Y.; 5.—Smithland Mark Jack 1109410, Smithland Farm, Canastota, N. Y.; 6.—Freebear Rag Apple Brave, Freebear Farms, Ft. Plain, N. Y.; 7.—Faugar Zodiac Zo Martin 1109442, F. H. Wagar & Sons, Penn Yan, N. Y.; 8.—Highland Farm Sovereign 1111671, Clarence & Robert Collins, Malone, N. Y.; 9.—Walt Farm Adm. Burke Pinto 1091271, Walt Farms; 10.—Smithland Rag Apple Markesman 1109439, Smithland Farms.

Junior Yearling Bull (2):

1.—Cochran Sovereign Novar 1079-221, Raymond Albrechtsen, Ithaca, N. Y.; 2.—Bond Haven Rag Apple Apex 1092484, Panorama Farms, Interlaken, N. Y.

Senior Yearling Bull (9):

1.—Broadmead Rag Apple Alert 1074939, N. Johncox & Son, Palmyra, N. Y.; 2.—Cornell Chieftain Silver 1045076, Cornell University, Ithaca, N. Y.; 3.—Illehec Supreme Sovereign 107-6199, W. G. Robens, Poland, N. Y.; 4.—Posch Rag Apple Bonheur 1064587, Alson D. Weller & Son, Lowville, N. Y.; 5.—Oneu Admiral Var Elect 1064655, Hallcrest Farms, Clyde, N. Y.; 6.—Osborndale Oscar Ormsby 1074161, Guy L. Paddleford, Chenango Forks, N. Y.

Two-Year-Old Bull (9):

1.—Walt Farm All-Var Laddie 1010335, Walt Farms; 2.—Carnation Revelation Inka, Tom-A-Lum Farm, Westerly, R. I.; 3.—Northway Posch Successor, John North, Victor, N. Y.; 4.—Freebear Rag Apple Dion 1019134, Stanley Rickard, Cobleskill, N. Y.; 5.—Holwyn Hello Mahomet Ormsby 1032-587, Council Rock Farm, Verona, N. Y.; 6.—Big Elm Sovereign 1019099, Paul Smith, Newark Valley, N. Y.; 7.—President Lochinvar 1012593, Monaniran Farms, Canastota, N. Y.; 8.—Glen Ayers Rag Apple Ajax 1074187, Forkey Farms, Brushton, N. Y.; 9.—Durkie Commander Fabet Pietje 1032-676, Roy Jones, Remsen, N. Y.

Aged Bull (14):

1.—Smithland Supreme Champion 1017368, Foresgate Farms, Inc., Jamesburg, N. J.; 2.—Strathaven Sovereign Governor 1110011, Forkey Farms; 3.—Glenafton Rag Apple Regent 1072131, Lawara Farms, Interlaken, N. Y.; 4.—Osborndale Sir Eugene Lochinvar 820067, Grover C. Guernsey & Sons, Schoharie, N. Y.; 5.—Eller Farm Commander Fobes 1004831, Paul Fellows, Clyde, N. Y.; 6.—Monte Brae Rag Apple Sovereign 976614, Clarence House, Avon, N. Y.; 7.—Walt Farm Admiral Burke Hawk 994193, Walt Farms; 8.—Ashawagh Hornet Star 976974, Telford Chambers, Walton, N. Y.; 9.—Sir Lochinvar Pontiac Fobes 1019921, Frontlands Farm, Oxford, N. Y.; 10.—Winterthur Victor Star Zodiac 923314, F. H. Wagar & Sons.

Junior Champion Bull:

Bayfield Grawin Emerson 1094212, Bayfield Farm.

Senior and Grand Champion Bull:

Smithland Supreme Champion 1017-368, Foresgate Farms, Inc.

Reserve Grand Champion Bull:

Strathaven Sovereign Governor 1110011, Forkey Farms.

Best Udder:

1.—Hickorryvale Lady Nita Pietertje, Harden Farms, Camden, N. Y.; 2.—Osmadale Sovereign Elaine, Donald F. House, Avon, N. Y.; 3.—Dutch Corner Moole Aaggie Ormsby, General Cochran Farm, Ft. Plain, N. Y.; 4.—Lady Supreme Inka, Echoridge Farm, Macedon, N. Y.; 5.—Nuway Nancy Rag Apple, Ridgely Farms, Stone Ridge, N. Y.; 7.—Madge Dutchland Segis 2224199, Everdowell Farms, Gowanda, N. Y.; 8.—Sovereign Cochran Ida, General Cochran Farm; 9.—Rollin Caroline, Smithland Farm; 10.—Farmgrove Gretha Elm Posch 2594642, Grover C. Guernsey & Sons.

Junior Heifer Calf (37):

1.—Glab Carnation Sovereign 3288-621, Robert Marshfield, Marcellus, N. Y.; 2.—Cochran Sovereign Rex 2214-747, General Cochran Farm; 3.—Walt Farm Adm Burke Lobelia 3289981, Walt Farm; 4.—Fair Meadow Sovereign Belle 3185949, F. L. Putnam & Sons, Heuvelton, N. Y.; 5.—Harden Farms Deen Elsa, Harden Farms; 6.—Entry, Donald Scott, Amsterdam, N. Y.; 7.—Cornell Lochdees Mavournette 3214755, Cornell University; 8.—Ormsby Merry Lawrence 3218395, Kenneth I. Roberts, Holland Patent, N. Y.; 9.—Elkendale Elco Abby 3225341.3, Donna Lee Patchen, Locke, N. Y.

A Word of Explanation about

Irvington Farms

Size of Operation.

Although ours is a farmer-breeder herd it is operated on a somewhat larger scale than the average. This fall we will have upwards of 80 heifers to freshen with first calf and a total number of freshening females approximating 175. We have four milking units of from 40 to 49 cows each plus two heifer units, a dry cow unit and a calf unit.

In addition to the dairy we have about a thousand acres of farm land which provides much of the feed for the stock—and this acreage demands constant attention, particularly during the hay-making and silo-filling seasons.

Our Milk Market.

To receive the optimum benefit from our milk it is necessary for us to plan for the fall market—therefor ours is a fall dairy. For this reason we sometimes sacrifice our cows and heifers to the demands of our market as far as breeding dates are concerned. This means that some are bred early—others late—looking toward the milk market rather than toward the benefit of the individual animal.

Location and Its Effect.

Our farms are in a highly populated area which is also heavily industrialized. All labor is scarce, with industrial wage rates applying. Skilled farm labor is practically non-existent. We have no herdsman as such, this position being taken by the junior partner, Billy King, who is both farm manager and herdsman.

Why Do We Tell You Our Problems?

You already know the answer. Each of the above items helps to explain why ours is not a 500-lb. herd. When you read our records (farmer-style, HIB, TX) keep in mind that ours is a farmer-breeder operation on a large scale.

W. L. KING, Owner **W. I. (Billy) KING, Mgr.**

GAITHERSBURG, MARYLAND

Senior Heifer Calf (52):
1.—Walt Farm All-Var Sister 311; 7999, Walt Farm; 2.—Amcana Proud Gypsey 3142972, Ridgely Farms; 3.—Hallcrest Cavalier Queen 3120345, Hallcrest Farms; 4.—Mercena Mercedes Posch 3182496, Forkey Farms; 6.—Locus Lane Sovereign Fobes Nan, Maxfair Farms, Homer, N. Y.; 7.—Langdonhurst Clover Lad Inka 3195-432, Paul Smith; 8.—Smithland Supreme Barbie 3120617, Smithland Farm; 9.—Beacon Aristo Elsa 3131619, Beacon Milling Co.

Junior Yearling Heifer (39):
1.—Cole-Lea Beauty Rose 3097399, Alfred H. Cole & Sons, Avon N. Y.; 2.—Walt Farm Deen Var Mattie 3027817, The Walt Farm; 3.—Harden Farms King Dilly, Harden Farms; 4.—Helaasie Highline Three B 3011219, Warren M. Wigsten, Pleasant Valley, N. Y.; 5.—Posch Rag Apple Gem 3088532, Alson D. Weller & Son; 6.—Nig Rag Apple Sally 3021128, Maxfair Farm; 7.—Jill Commander Kornflyke 3089924, William J. Jones; 8.—Elkendale Ormsby Toni 3018372, Sylvia Patchen, Locke, N. Y.; 9.—Thamesview Monogram Chieftain Elsa 316239 C, Ridgely Farms; 10.—Entry, Alfred H. Cole & Sons, Avon, N. Y.

Senior Yearling Heifer (34):
1.—Crescent Lea Sovereign Corine 2981602, Roger House; 2.—Posch Montvic Myrtle 3139751, Forkey Farms; 3.—Beacon Sensation Isa 2978899, Beacon Milling Co., Inc.; 4.—Highland Supreme Pathfinder 2999525, Ridgely Farms; 5.—Entry, Alfred Martin, Churchville, N. Y.; 6.—Sovereign Lassie 3095157, Donald Collins; 7.—Walt Farm Deen Var Manda 3017271, Walt Farm; 8.—Greenaway Jewel Sovereign 3004206, David J. Roberts, Sauquoit, N. Y.; 9.—Coyne Farms Xray Belle 3078243, William H. Coyne & Sons, Avon, N. Y.; 10.—Faagor Zodiac Zo Marie 3041067, F. H. Wagar & Sons.

Junior Champion Female:
Crescent Lea Sovereign Corine 2981602, Roger House.

Junior Get-of-Sire:
1.—Springbank Sovereign Majestic, Collins & Forkey; 2.—Newmont Aristocrat Direct, Beacon Milling Co., Inc.; 3.—Ellbank Marathon Jewel Joe, Beacon Milling Co., Inc.; 4.—Wee Joe Gracious Wintorian, Bayfield Farm; 5.—Dunloggin King Var, Harden Farms; 6.—Sovereign Cochran, General Cochran Farm; 7.—Raymondale Rag Apple Bonnie, Alson D. Weller & Son; 8.—Ellbank Topper, Warren M. Wigsten; 9.—Commander Posch, Henry W. Samson & Son; 10.—Butterfly Dargent Lochinvar, Monanfran Farms.

Two-Year-Old Heifer (40):
1.—Onadale Sovereign Elaine 2867-534, Donald F. House; 2.—Sensation Highline Maney Famous 2994603, Warren M. Wigsten; 3.—Lady Supreme Inka 3096299, Echoridge Farms, Macedon, N. Y.; 4.—Entry, Jas. Johnson, Malone, N. Y.; 5.—Ingrid Rag Apple Piebe 3088514, Alson D. Weller & Son; 6.—Sensation Highline Melanie 2902-121, Murray R. Wigsten, Pleasant Valley, N. Y.; 7.—Sovereign Cochran Ida 2902834, General Cochran Farm; 8.—Madge Dutchland Segis 3234399, Eardowell Farms; 9.—Monmouth Sovereign Delilah 2987734, C. Baird Hammond, Port Plain, N. Y.; 10.—Victor Aristocrat Pontiac 2975147, Frendlee Farm.

Three-Year-Old Heifer (28):
1.—Sensation Highline Lassie Belle 2754996, Warren M. Wigsten; 2.—Mollie Dale Teake 3092684, Freebar Farms; 3.—Smithland Supreme Jean 2822481, Smithland Farm; 4.—Riverlea Lochmaster Polly 2812109, David E. Orton, Sidney, N. Y.; 5.—Cornell Major Dulcete 2905424, Cornell University; 6.—Harden Farms King Linda 2817891, Harden Farms; 7.—R. M. F. Weatherall Spitfire Mercena 2909602, Philip Hahl, Washingtonville, N. Y.; 8.—Onadale Sovereign Valiant Lady 2841977, Donald F. House; 9.—Jennie Hiembe Pontiac Man-O-War 2812751, Forkey Farms; 10.—Princess Fancy Rag Apple 2731497, F. L. Putnam & Sons.

Four-Year-Old Heifer (20):
1.—Harden Farms King Queen 2817869, Harden Farms; 2.—Council Rock Worthy Barbar 2778896, Council Rock Farm; 3.—Harden Farms King Anne 2817898, Harden Farms; 4.—

11th Warsaw Holstein Sale

In the 4-H Club Building, Fair Grounds, Warsaw, Indiana,
on Roads 15, 25 and U. S. 30—

SATURDAY — SEPTEMBER 23rd

At 12 Noon (DST)

65 CHOICE HOLSTEINS 65

(55 REGISTERED — 10 GRADES)

T.B. and Bang's tested — many calfhood vaccinated.

Mostly fresh and heavy springing cows and heifers — quality heifer calves. Several outstanding Canadian cows with good records. Also, 2 daughters of "Sovereign", granddaughters of Posch Ormsby Fobes Eden and King Bessie Senator.

15 cows from the herd of 25 that topped the all-time monthly Kosciusko County record with ave. of 62.2 lbs. fat in July, and 60.6 lbs. fat in August.

A few serviceable age Choice bulls.

A number of Top Grade Holstein Cows and Heifers.
THIS IS A REAL QUALITY AND PRODUCTION SALE.
The Place To Buy With Confidence And Own With Pride.

Catalogues Available At Sale — Lunch Served

LELAND J. OSBORN, Sale Manager & Auctioneer
Warsaw, Indiana

The Kalb & Roth Reduction Sale

AT GOSHEN FAIR GROUNDS, GOSHEN, INDIANA

Monday — October 23rd

11:00 A. M.

70 REGISTERED HOLSTEINS 70

T.B. and Bang's Tested. Calfhood Vaccinated. Herd on DHIA.

Having more than we can carry through the winter, we find it necessary to make a drastic reduction in the size of our herd.

THE OFFERING INCLUDES—20 daughters and 5 granddaughters of Lauxmont "Admiral" Rag Apple Della, (Ind. GM) — sensationally-proven for extremely high test with daughters up to 905 lbs. fat, 3X, 4.2%, and one of the greatest proven sons of Admiral Lauxmont from Colantha Della Mooie Pietertje, the Hom. Men. All-Am. Aged Cow '59.

Several seal foundation cows with records up to 718 lbs. fat, 2X. Many of the females bred to "Admiral".

This is one of the best herds of Indiana.
See next "World" for pictures and details.

MAPLE MANOR FARM
Kalb & Roth, Owners
Goshen, Indiana

LELAND J. OSBORN
Sale Manager & Auctioneer
Warsaw, Indiana

MILWAUKEE COUNTY HOUSE OF CORRECTION

We are pleased to announce our return to the ranks of the leading H. Brein-Friesian breeders.

Absence was due to the purchase of our old location and facility by the U. S. Government in June, 1945.

Homestead and Ormsby breeding.

H. I. R. and D. H. I. A. testing.

New location at South 68th St. and Highway 100, Milwaukee County.

MAILING ADDRESS: Milwaukee County House of Correction, 9545 W. Bluemound Road, Milwaukee 13, Wisconsin.

JOS. B. DREWNIAK
Superintendent

I. BENSON
Farm Superintendent

Northvale Carnation Queen 2686556, Ross D. Putnam, Heuvelton, N. Y.; 8.—Clovercourt Carnation Slogan Rose 2691572, Clovercourt Farm, Rockdale, N. Y.; 9.—Farmgrove Gretha Elm Punch 2694642, Grover C. Guernsey & Sons; 7.—Harden Farms Deen Stella 2683126, Harden Farms; 8.—Roandale Vivian Chief 2646726, Maxfair Farms; 9.—Sally Mahoney Pabst 2143759, Frendlee Farm.

Cow Three Years and Over (Dry) (20):

1.—Cornell Pathfinder Colanthus 2469576, Cornell University; 2.—Lynnehome Artificeo Inka 2592974, Alfred H. Cole & Sons; 3.—Kurndrka Olathe Pontiac Lad, Freebear Farm; 4.—Applemead Colantha Mirana 2646411, Clarence & Robert Collins; 5.—Big Elm Rag Apple Bonheur 2598493, H. J. Stold; 6.—Cornell Pledge Coolie 2574969, Cornell University.

Aged Cow (27):

1.—Fuglesang Ruby Rag Apple Supreme 2414826, Harden Farms; 2.—Hickoryvale Lady Nite Pietertje 2580430, Harden Farms; 3.—K. A. S. Emily Dewdrop Supreme 2418344, Harden Farms; 4.—Dutch Corner Mooie Aaggie Ormsby 2665433, General Cochran Farm; 5.—Nuway Rag Apple Inka 2378430, Ridgely Farms; 6.—Riverlea Dunloggin Polly Echo 2327419, David E. Orton, Sidney, N. Y.; 7.—Cornell Governor Dale, Cornell University; 8.—Nuway Nancy Rag Apple 2446196, Ridgely Farms; 9.—Alta Vista Beth Successor 2589507, Philip Rahl; 10.—Bell Cornell Dewdrop Abbekerk 2342694, William H. Coyne & Sons.

Senior and Grand Champion Female:

Cornell Pathfinder Colanthus 2469576, Cornell University.

Reserve Grand Champion Female:

Fuglesang Ruby Rag Apple Supreme 2414826, Harden Farms.

Dairy Herd:

1.—Harden Farms; 2.—Ridgely Farms; 3.—Smithland Farm; 4.—General Cochran Farm; 5.—Rose D. Putnam; 6.—Henry W. Samson & Son; 7.—Monanfran Farms; 8.—Gladtime Farms, Little York, N. Y.; 9.—Raymond Albrechtsen.

Best Three Females:

1.—Cornell University; 2.—Harden Farms; 3.—Warren M. Wigsten; 4.—Walt Farms; 5.—Alson D. Weller & Son; 6.—Donald Collins; 7.—William H. Coyne & Sons; 8.—Beacon Milling Co., Inc.; 9.—Raymond Albrechtsen; 10.—Clovercourt Farms.

Get-Of-Sire:

1.—Inka Supreme Punch, Smithland Farm; 2.—Dunloggin King Var, Harden Farms; 3.—Osborndale Sir Rag Apple, Ridgely Farms; 4.—Manie Brae Rag Apple Sovereign, Donald F. House; 5.—Dunloggin All Var, Walt Farms; 6.—Raymondale Rag Apple Rommie, Alson D. Weller & Son; 7.—Dunloggin Deen Var, Harden Farms; 8.—Sovereign Commander Antonio, General Cochran Farm; 9.—Newmont Aristocrat Direct, Beacon Milling Co., Inc.; 10.—Entry, Raymond Albrechtsen.

Produce of Dam:

1.—Westwind Ellbank Bonnie Bell, Warren M. Wigsten; 2.—Rosa Pauline R. A. Ormsby, Beacon Milling Co., Inc.; 3.—Northway Rag Apple Gypsy, John North; 4.—Elmhurst Ormsby Princess, Harden Farms; 5.—Nuway Dehish Ona Inka, Ridgely Farms; 6.—Waneta Topsy Ormsby, Kenneth A. Patchen; 7.—Dutch Corner Mooie Aaggie, R. Y. Walrath, East Springfield, N. Y.; 8.—R. A. S. Emily Dewdrop Supreme, Harden Farms; 9.—Wmhro Polly Dunloggin Lochinvar, Alson D. Weller & Son; 10.—Ray-Lou Farm Ollie Beata, Raymond Albrechtsen.

Special County or District Herds:

1.—Oneida Co. Holstein Club; 2.—Livingston Co. Holstein Club; 3.—Finger Lakes; 4.—Franklin Co. Holstein Club; 5.—St. Lawrence; 6.—Herkimer-Montgomery; 7.—Wayne & Ontario Co. Holstein Club; 8.—Cayuga-Seneca Holstein Club; 9.—Madison Co. Holstein Club; 10.—Schoharie Co. Holstein Club; 11.—Delaware Co. Holstein Herd; 12.—Chenango Co. Holstein Club; 13.—Yates Co. Holstein Club; 14.—U. S. O. Holstein Club Herd; 15.—Cortland Co. Holstein Herd.

New York Fair Notes—

The boys from Wayne-Ontario Counties took pains to mention that the Echoridge Farms 2-year-old, Lady Supreme Inka, who stood 3d in her class, 4th in the Best Uddered, and was a member of the first prize Get, was purchased in last year's Wayne-Ontario Club Sale. Lester Kent, manager of Echoridge Farms and partner with E. C. Strobeck, was the good looking leadsman. Incidentally the heifer was grand champion cow for all breeds at the 1950 Palmyra Fair.

* * *

Although Ray Roberts got a broken nose from an Ayrshire horn earlier this season, we noticed he was back again helping some of his Ayrshire friends between Holstein classes.

* * *

Mrs. Ed Harrison mentioned that Tommy Hughes, young son of Mr. and Mrs. Hugh Hughes, was not clipped in the jaw by his father—it seems Tommy tried out the suction from a milking machine by clamping a teat cup to his chin. Results were not disasterous.

* * *

Henry Thomas of McDonald Farms aided his Holstein friends in showing after his own outfit completed

Virginia Dispersal Sale

37 Head of Both Registered Holsteins & Jerseys

OCTOBER 18 — 10:30 O,Clock

At the Farm

Four Miles South of Danville, Va., off Route 29, at the end of the Ferry Road.

A herd of heavy producers, the majority first and second calf heifers, mostly fresh or to be fresh soon. Several cows now milking over 60 lbs. a day.

All cows with DHIA records.

Two mature cows with over 500 lbs. fat on twice a day.

Two heifers that will have over 400 lbs. fat on twice a day in 305 days as 2-year-olds. Both Vaccinated and Negative.

Ten Vaccinated Heifers **Three Bull Calves**

This herd has never had a positive reactor for Bang's or T.B. Were tested in June and will be tested again before sale.

L. B. CONWAY, Jr., Owner
878 Ferry Road
Danville, Va.

JOHN BENDALL, Auctioneer
Masonic Temple
Danville, Va.

capturing most of the blue ribbons in the Guernsey classes.

* * *

Five of the seven bulls in the money at the Vernon Fair were by Holwyn Governor Mahomet Homestead, herd sire at A. Fisher & Sons, Canastota—Floyd Fisher happened to mention this in our hearing.

* * *

Mr. and Mrs. Carl Swenson, Jr., of Fernbrook Farm enjoyed the Holstein show but (perhaps) were looking forward to a special dinner at Krebs on their homeward journey.

* * *

Warren Wigsten for some reason was inquiring concerning the appearance of the three-year-olds that have won at the western shows.

* * *

Three of the four heifers showing for junior champion in the open show were first in their classes in 4-H the previous day—the junior calf, junior yearling and senior yearling, the last named being 4-H champion as well as junior champion of the open show.

* * *

Ruby, Harden Farms' 1st aged cow and reserve grand champion, has made 112,521 lbs. milk and 3,648 lbs. fat since coming to the Harden herd as a 3-year-old. Her top record is 972 lbs. fat from 28,698 lbs. milk. She's due March 11 and is milking heavy now. Hickoryvale Lady Nite Pietertje, best udddered and second aged cow, made 821 lbs. fat as a 4-year-old and was first 4-year-old here and at Eastern States last year.

* * *

Paul Smith was pleased at the showing made by Clarence C. House & Sons' herd sire Monte Brae Rag Apple Sovereign, 6th aged bull this year, 1st last year, and sire of the junior champion heifer and first 2-year-old. Paul sold this bull to Mr. House and bred the dam of the junior champion. This year's fifth prize cow in the great class of dry cows was bred by Paul Smith, she being Big Elm Rag Apple Bonheur, last year's grand champion now owned by H. J. Szold of Mathewsfield. The Bonheur cow was bred Christmas day, 1949, to Montvic Posch Chieftain, Excellent double grandson of J.R.A.P. and herd sire at Mathewsfield and Hi-Lo Farms.

* * *

Prof. George Trimberger of Cornell did a particularly fine job as Supt. of Cattle. He was on the job continuously and under his pleasant and efficient direction everything moved like clock work. Exhibitors were especially loud in their praise of the way the affairs of the department were handled.

* * *

We have seldom seen a fair ground that was kept so spic and span as New York was this year. Director H. L. Creal, backed up by Jim Beisermeister of the State Fair Commission, made this a special order of business and it paid dividends in the general impression left with all fair visitors.

* * *

There was an unusual number of Canadian breeders in attendance, perhaps partly because Clarence Good hue was doing the judging of Holsteins. A delegation of 40 came down by chartered bus from the Kingston, Ont. area. Others that we noted were Doug Hart with a carload from Woodstock; Bob Howland, who always used to show Sovereign for Springbank, and was not happy until he could don the white ducks and help out some of the boys with their showing.

* * *

Old race horse man, Raoul E. Laine of Sakora Farm, Conn. divided his time somewhat between the Hol-

(Continued on page 54)

THE THIRD

WAYNE-ONTARIO CLUB SALE

Monday

SEPTEMBER

25

55

Registered

Holsteins

SELLING

Fairgrounds at PALMYRA, New York

Palmyra, N. Y., is on Route 31 just 23 miles east of Rochester, N. Y.

A Wonderful Group of Selected Bred Heifers and Young Cows — Nearly All Fresh or Close. Also 6 Yearlings and 4 Young Bulls That Defy Description!

HEALTH:

Sound, healthy animals. 15 of the 20 herds represented are BANG'S APPROVED. A veterinarian will be on the grounds sale day.

SAMPLE:

From KNOLLWOOD FARMS come 2 milking daughters of KNOLLWOOD BONHEUR CHIEFTAIN and a 5 months old daughter of KNOLLWOOD CHIEF out of a Chieftain 7th daughter. The calf will be shipped crated express to any place east of the Mississippi.

SAMPLE:

AN OWN DAUGHTER OF MONTVIC RAG APPLE SOVEREIGN, two years old and due at sale time.

SAMPLE:

Daughters of famous New York sires—SIR BESS ORMSBY FORBS DEAN, INKA SUPREME POSCH, and others including well-known PEBBLE BEACH sires.

SPECIAL NOTE:

A HEIFER SOLD AT OUR LAST YEAR'S SALE WAS GRAND CHAMPION OVER ALL BREEDS AT THE 1950 PALMYRA FAIR and was THIRD 2-YEAR-OLD, FOURTH BEST UDDERED and a member of the FIRST PRIZE GET OF SIRE AT THE GREAT 1950 NEW YORK STATE FAIR! THAT'S THE KIND WE SELL.

PALMYRA, N. Y. — SEPTEMBER 25

For information write RAY ROBERTS, Secretary, No. Rose, N. Y. (Phone Clyde 2131). Send mail bids to DICK CHAPMAN, Ontario, N. Y.

Hotels: The Sellen in Palmyra; the Canandaigua in Canandaigua.

R. Austin Backus—Sales Mgr. & Auct.—Mexico, N. Y.

KAUFMAN FARM DISPERSAL

Saturday, September 30 — Seville, Ohio

Starting at 10:30 A. M.

35 Registered Holsteins

Complete dispersal of the David Kaufman herd, located one-half mile north of Seville, Ohio, 8 miles south of Medina, on Route 3, just south of the junction of Routes 224 and 3.

AN ACCREDITED HERD — YOUNG STOCK VACCINATED

One of Ohio's Top Small Herds!

Among the leaders in both type and production. Top herd in Medina County in 1946 and 1947 with averages of 15,768 lbs. milk, 520.5 lbs. fat, and 13,128 lbs. milk and 507.6 lbs. fat, all 2X milking. EVERY COW IN THE HERD WITH BUT A SINGLE EXCEPTION HAS MADE OVER 400 LBS. FAT.

A GREAT COW FAMILY SELLING!

The top producer in the herd is Patriarch Gentle Breeze Girl, classified Very Good, and with 21,876 lbs. milk, 725.4 lbs. fat. Selling with her three daughters, one with records up to 580 lbs. fat. One daughter is by Rainbow Captain Bold and bred to Winterthur Posch Ormsby Fobes, the popular Windy Shade Gold Medal sire.

GOOD PROVEN BREEDING TO SELECT FROM

Included is a granddaughter of Montvic Lochinvar with a 2-year-old record of over 700 lbs. fat and again starting a nice record with 350.5 lbs. fat in her first 148 days.

Several daughters of Rainbow Captain Bold and Dunloggin Footprint.

20 cows in milk—10 heifers from calves to bred heifers, 2 young bulls.

THE SERVICE SIRE—Denholm Modest King Pluto, one of the best proven sires in Ohio.

Up to date HIR records available on all animals. Visitors are welcome to come to the farm and inspect the cattle at any time prior to the sale. All young animals home-raised.

ACCREDITED and APPROVED for TB and BANG'S - ELIGIBLE TO ENTER ANY STATE!

Also Selling a Complete Line of Good Farm Tools and Feed.

For further information or catalog, write - - -

J. O. F. NUSTERMAKER, Homerville, Ohio — Auctioneer and Sale Mgr.

Auctioneers:
C. B. SMITH and J. O. FUNSTERMAKER

Owner:
DAVID KAUFMAN, Seville, Ohio

KEEP THIS DATE IN MIND

October 7, 1950

Fairgrounds — Rhinebeck, N. Y.

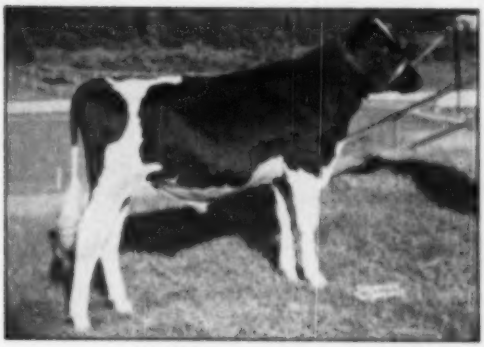

To Be Sold

HEDGE ACRESTON SPICY BOY

Born January 8, 1950

A son of Creston Rag Apple King (Dunloggin Mistress Queen — 21,775 Milk 3.9% 858.5 Fat — and Montvic Rag Apple Chief — Gold Medal).

SPICY BOY is a son of Dunloggin Fond Spicy with the following records:

5 - 6 2X 365d 22,266 Milk 3.6% 801.6 Fat
3 - 0 2X 365d 14,925 Milk 3.8% 572 Fat

Spicy is by Dunloggin Fond Memory and out of the great Dunloggin Spicy Mistress.

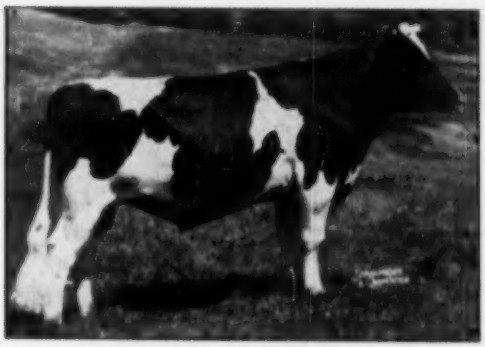

CRESTON RAG APPLE KING
The Bull with a Queen's Inheritance.

ALSO

Three daughters of Creston Rag Apple King and all safe in calf to Dean Rag Apple Ormsby.

1 - Hedge Acreston Allie —
Born August 18, 1948. Bred January 1, 1950 and due October 10, 1950.

2 - Hedge Acreston Nell —
Born October 25, 1948. Bred March 15, 1950 and due December 22, 1950.

3 - Hedge Acreston Lilac —
Born November 19, 1948. Bred March 15, 1950 and due December 22, 1950.

AND

Hedge Headmaster Lady

A granddaughter of Dean out of Roal Zorah Posch Bessie. Born September 28, 1948. Bred December 28, 1949 and due October 6, 1950 to the service of Creston.

Don't miss bidding on this great consignment.

A daughter of Creston bred to Dean topped the Earlville Sale of August 30, 1950.

Accredited — Approved

They can go Anywhere, including Pennsylvania.

DEAN RAG APPLE ORMSBY
His 26 unselected daughters average—
15,906 Milk 4.0% 632.7 Fat
2-3 2X 359 Days

THE HEDGE

Pine Plains, N. Y.

THE 12th

Eastern N. Y. Club Sale

SATURDAY — OCTOBER 7

TRUNLAN BURKE PILOT CICI

Beautiful daughter of Pabst Burke Pilot, V.G. son of Burke. Her dam has 454, 439 and 503 fat at 2, 3 and 4y. Bred Jan. 25 to an 956-lb. son of Beamer.—Trunlan Farms.

TRUNLAN ORMSBY INKA VALE

Has two 2X records at 2 and 3y of 428 (4.30%) and 458 (4.17%) fat. By Stanver O. Segis whose first 26 daughters avg. 4.01%.—9 daughters over 600 fat. Bred to Pabst Burke Pilot on Jan. 1.—Trunlan Farms.

STANVER CORNELL PHYLLIS

A big 2-year-old from a dam with 5 consecutive records (starting at 3y) of 491 to 577 fat, about 3.8% avg. test. Her sire is Cornell Quality Ruben and she is bred to a son of Cushman High Honor.—J. Stanley Pulver.

KELEJE GOVERNOR ADELE

Lovely 2y daughter of Carn. Double Governor, HIR proved (mixed test .32%) double grandson of Governor. Fresh at sale time to Duke of Keleje (V.G.), 820-lb. 2X son of Oarville.—Keleje Farms.

THE 12th

Eastern N. Y. Club Sale

SATURDAY — OCTOBER 7

These Females Selling

462-lb. Cow—

Here's a daughter of Sir Nig Creator with a 2X record of 462 lbs. fat. Will be fresh to an 896-lb. son of Pebble Beach Prince of Wayne.—**Wallbrook Farm.**

A REX DAUGHTER—

2-year-old daughter of Pebble Beach Rex, famous proven double grandson of Chieftain 7th; fresh by sale time to Midlane Boss Major. Also a 2-year-old daughter of Liberty Hill Carnation Rupert, son of Carnation Parader. Fresh by sale time to twice 500-lb. son of Pebble Beach Rex.—**G. S. V. Andrews & Son.**

FRESH GRANDDAUGHTER—

of DEAN RAG APPLE ORMSBY, senior herd sire at The Hedge. Her sire's dam is by Lochinvar and her dam's sire is Newmont Aristocrat 13th. An interesting combination of breeding and a real heifer that should shell out the milk.—**S. Hedges & Son.**

A POSCH HEIFER—

2-year-old daughter of King Jerome Kevin Posch, proven grandson of General Posch. The dam has 453 fat and the next dam has a whole string of records up to 507 fat. Should be fresh by sale time to a son of Osb. Prince Lochinvar.—**Clinton G. Rainer.**

FROM THE HEDGE—

3 daughters of Creston Rag Apple King, Hedge junior herd sire who is by the Gold Medal Montvic Rag Apple Chief and out of Dunloggin Mistress Queen with 858.5 fat, 3.9%. The dams all have official records. One bred to her own sire and the others bred to Dean Rag Apple Ormsby whose 28 daughters as jr. 2-year-olds average 622.7 fat 4%.—**The Hedge.**

ANOTHER TWO-YEAR-OLD—

This one by N J E S Conqueror Lucy Overseer and from a dam with a 2X record of 474 fat in 305 days at 3y 6m. Bred Feb. 15, 1950 to another N J E S sire from a dam with 588 and 532 fat.—**Beaver Creek Farm.**

608-lb. FAT ON THIS ONE—

Production all the way here, she has:

3½y	365d	2X	19,849 M.	668.7 F.	HT
2 y.	365d	2X	15,102 M.	470 F.	HT

And is now on test. Her sire is Tyler Farm Chieftain whose dam is a 1081-lb. granddaughter of J R A P. Her bull calf sire by Osb. King of the Lochinvars is selling, he carries 3 crosses to J R A P and his full sister promises between 625 and 650 fat on 2X as a jr. 2-yr.-old.—**Henry Beacom & Son.**

THREE TWO-YEAR-OLDS—

Two sired by a son of Lady Bess Marathon Burke who has 114,694 lbs. milk with 4.1% average test in 9 lactations! One sired by a son of Dun. Master Educator. All from tested dams (up to 516 fat) and all from excellent cow families. All three bred to good sires.—**David J. DuBois.**

FRESH TWO-YEAR-OLD—

Granddaughter of Royal Colantha Wayne 5th from a well-developed 400-lb. fat cow. Will be fresh with first calf by a son of Dunloggin Wonder Var.—**Bernard Jellema.**

PATERNAL SISTERS—

Two 2-year-old granddaughters of the popular Gold Medal Sire, Clove Valley Supreme Satisfaction, and from tested daughters of proven sires. Each bred to Shanley Bessie Supreme who increased milk 3,428 lbs. and fat 118 lbs. on 12 pairs.—**Henry Meets.**

MORE NICE HEIFERS—

Bred 2-year-olds to catch the eye. Both from 400-lb. dams and one by Dunloggin Plus (V.G.), the other by Cobblestone Hartog Segis. Bred to an Eller Farm sire from Nuway May Imperial (Ex.) with 2 records over 800 fat.—**John A. Roebuck.**

BY PROVED SIRE—

A beautiful straight heifer sired by Norman of Pleasant Valley. The service sire is Marathon Sensation Jewel whose wonderful dam has 143,221 lbs. milk with an average test of 4.19%.—**Joseph McAuliffe.**

TWO GOOD COWS—

Paternal sisters by Cornell Blend Repeater whose 32 daughters, 67 records average 450 fat 2X (305d M.E.). Service sire of one is Sir Bellmaster Design, son of Dunloggin Design (Ex.-G.M.), and of the other is General Rag Apple Posch, proven son of the 929-lb. former N. Y. State record fat holder.—**Albert Myers.**

A Great Sale of Foundation Stock

For information, write or phone

J. Stanley Pulver :-: Millerton, New York

BROADACRES B G BARBARA

One of the nice heifers of the sale, she is by a Stanley Pulver bred 556-lb. 2X son of Cornell Quality Ruben and from a daughter of Winfarm Governor, proven son of Carn. Governor Oarville and Winfarm Inka (658.8 fat 2X). She is due in November to a son of Chaucholm Sir Ormsby Posch and a 106,236-lb. 2X dam.—Seth T. Merwin.

DROWNED LANDS EVOLUTION SUSIE

This classy heifer is by a grandson of Dunloggin Design whose dam has 6 records averaging 515.2 fat on 2X. She was bred January 9 to a 634-lb. 2X son of Abegweit Saladin.—Ben Ackley, Bash-Bish Farm.

RHINEBECK, Dutchess Co. N. Y.

67 REGISTERED HOLSTEINS

Including 40 First Call Heifers That Are Hard to Beat

Stringent Health Regulations — Many of Offerings are Vaccinated and from Bang's Approved Herd.

These Females Selling

THREE SISTERS—

3 sisters by Piebe Walker Korndyke and from tested dams with records to 586 lbs. fat. These heifers are bred to a 663-lb. son of Winterthur Wintorias. ALSO a 2-year-old daughter of Sir Bellmaster Design and from a 541-lb. dam, bred to same sire as others. A marvelous group of four heifers.—**Chris Neilson.**

TWO BEAUTIFUL HEIFERS—

The Chairman of the sale committee says, "The two heifers from Magee are really very beautiful. Anyone wanting heifers will surely want these two." One is a granddaughter of Montvic Monogram from a 509-lb. 2X dam; the other is by Osb. Admiral Lochinvar from a 409-lb. 305d dam of Pabst breeding. Both are bred to Pelilohm Ormsby Dave.—**James W. Magee.**

TWO MASTER VARS AND A DEEN VAR—

Cashman Farm sends two bred heifer daughters of the 14600 Maple Haven Master Var—one from a 526-lb. dam, the other from a 524-lb. dam, both records as Sr. 2y. They are bred to Cashman Graceful Mister, 897-lb. son of Deen Var Champion. The DEEN VAR CHAMPION DAUGHTER IS FROM AN 815-lb. 4.2% DAM! She is an open yearling.—**Cashman Farm.**

TWO FRESH HEIFERS—

One now 3y, other will be 3 in January—each has better than 400 lbs. on 2X with first calf and each with Dunloggin breeding on sire's side.—**Howard Quackenbush.**

A BRED HEIFER—

Just short of 2y at sale time and due on her birthday to a bull whose proving shows about 16,000 milk and 500 fat on 33 pairs. Her sire is a grandson of Emperor of Mt. Victoria and her dam will make about 440 fat at 4y—next dam has 471.—**George D. Peavey.**

FOR CARNATION BREEDERS—

A 2-year-old daughter of Carnation Imperial Chancellor (V.G.) who has 40 daughters at Brach Farm. A sister to the heifer gave up to 93 lbs. per day on 3X and now giving 80 lbs. on 2X. Bred January 3, 1950 to freshen just right.—**Harry C. Beach.**

SHOW AND PRODUCTION BACKING—

on this fresh 2-year-old. She is by Osb. Duke Ormsby Spitfire (Ex.) who is favorably-proved on 23 pair—he by the Excellent-Gold Medal Osb. Spitfire and from the 1984.4-lb. Hilda. His sons and daughters have won at Dutchess, Columbia and Eastern States, his son, the Bash-Bish Jr. herd sire was Jr. and Grand Champion at Dutchess and Columbia Fairs.—**Ben Achley.**

TWICE 1000-lb. GRANDDAM—

A bred 2-year-old daughter of Marathon Sensation Highline Ace who is a brother to the Hon. Mention All-American 2-year-old, 1949, who was 1st at Syracuse this year as a 3-year-old. Ace's dam has 8 2X records to 552 fat. The dam of the heifer has 2X records to 537.1 fat 4% in HT and she is by Marathon Double Ormsby Lad who has 15 daughters averaging 509 fat 3.9% (2X-305d-M.E.). Her dam is the famous Newmont Mutual M-O-W May with 1015.1 fat, 4.2%, and 1036.4 fat, 4.4%, dam of Deen Var Champion, herd sire at Cashman Farm.—**Murray R. Wigston.**

HIGH RECORD COW—

A cow with 446.6 fat 3.8% in 292 days at 6 years and 447 fat on 2X in 324 days at 5 years. Bred to a 787-lb. 2X own son of Montvic Rag Apple Sovereign.—**Fairchester Farms**

Mark the Date—Saturday, October 7

R. AUSTIN BACKUS—Sale Mgr. & Auct.—Mexico, N. Y.

BULLS NOT PICTURED

SU VA LOCHINVAR

Born August 17, 1949. His sire is Osb. King of the Lochinvars whose 16 nearest dams average 800.74 fat, 3.95%. King's 1st daughter promises to finish with 625 to 650 fat 4.2% on 2X as a Jr. 2y and his first 4 daughters promise to test 4% or better. King's 2-4 sister is the famous Rosina — Nat. HIH champion. The dam is Cook Suzone Netta with two 2X records of 867 fat (3.7%) and 963.4 fat (4%) — also 2X heifer records of 601 (at 2y) and 600 fat. She has 90,013 lbs. milk on 2X in her first 4 lactations. The bull is a marvelous individual from one of the greatest cows of the breed.—Henry Boncom & Son.

SENSATION HIGHLINE FAMOUS

Born Sept. 11, 1949. He is by Sensation Lad Marathon (V.G.), who is by a grandson of "45th" and Marathon Nadine Burke. Lad's dam is a 100% sister to the Gold Medal-Excellent Sensation Marathon Lad. Lad's offspring were 1st Get at Rhinebeck, Syracuse and Springfield, 1949, and 1st 2-year-old at Rhinebeck, 2d at Syracuse, 1950. Famous' dam is the well-known Grand Champion Female at Rhinebeck 3 yrs. in succession — Minka Famous — with 2X records of 606, 738 and 663 fat from 3.84 to 3.8%. She is one of the great foundation females of recent years.—Murray R. Wigston.

KELEJE ROYAL CHAMPION
Born Oct. 25, 1949

This promising young sire is by the strongly Carnation bred Duke of Keleje (V.G.), a son of the plus proven Carnation Governor Ourvilla who is a son of Governor. Duke has 22 HT daughters in the Keleje herd with records to 628.7 fat at 2½y on 2X (S.A.). The dam is by a favorably proven sire and at 6 years made 523.9 fat on 2X HT in 313 days. In 306 days so far at 7 years on 2X she has 632.1 fat in HT and will probably make 700 fat.—Keleje Farms.

ELLBANK MARATHON TRIXY PRINCE
Born Feb. 3, 1949

An outstanding bull for type, with 3 crosses to the Gold Medal Newmont Trixy Ormsby Prince. He comes from a 4% family. His pedigree is too full to even sketch here—his dam has 3 records of 4.3 to 4% from 530.7 to 724.4 lbs. fat in HT — next dam a Gr. Champion with a long string of good records. His sire's (Ellbank Jewel Sensation) first daughters are finishing with up to 500 fat 4% on 2X. Alton Wright says, "We consider this bull as one of the best ever bred at Ellbank."—Estate of Roy W. Wright.

HEDGE ACRESTON SPICY BOY
Born January 8, 1950

His sire is Creston Rag Apple King, Hedge herd sire by Montvic Rag Apple Chief (Gold Medal) and out of Dunloggin Mistress Queen. The dam, Dunloggin Fond Spicy, is by Dunloggin Fond Memory and out of Dunloggin Spicy Mistress. The dam has—

3y 7m	305d 2X	3.6%	801.8	Fat AR
4y 4m	305d 2X	3.7%	495.6	Fat HT
3y 2m	305d 2X	3.8%	572.9	Fat AR

One of the great bred bulls to be sold in the east this season.—The Hedge.

WHIRLHILL SIGNAL PROSPECTOR
Born Sept. 22, 1949

His sire is Pabst Signal, formerly in service at Pabst Farms, then purchased for $8150 by Whirlwind Hill and Farfields Farm and being developed by them. Signal is by Burke and out of Pabst Belmont Eyebright (V.G.) with records to 817.6 fat 4.0%. Prospector's dam is Whirlhill Tovarich Nadia, 600.1 fat 3.8%, on 3X at 2½ yrs. She is by the Excellent-Gold Medal Osb. Tovarich Ormsby May and from a daughter of Sir Bess Ormsby May 2d with 531.8 fat at 27 months. Gold Medal Breeding all the way.—Bogardus Hall Farm.

New York Shows 376

(Continued from page 19)

strin show and the very excellent harness race program.

* * *

We noticed a few other mysterious absences during a part of the Holstein judging by other well-known trotting horse enthusiasts such as Mrs. Lewis Bell, Harvey Farrington, Henry Weller, Jim Beiermeister and others. There was, however, a capacity ringside viewing the Holstein judging throughout both days. This huge gallery, which outnumbered the others put together in the multiple breed showing, was striking testimony to the great popularity of the breed in this state.

Ohio State Fair—

(Continued from page 22)

Pabst Farms topped the 3-year-old and 2-year-old classes with two grand heifers. Pabst Roamer Finella, the 3-year-old, is a great bodied, broad rumped heifer that got the nod over the Hawthorn Mellody entry who was not as smooth over the rump. Pabst Roamside Columbus, the 2-year-old, in a reverse from the previous Wisconsin placing went over Cash Mar Oral Tritomia Seven mainly on capacity of udder and sharpness of shoulder.

One of the nicest classes, and the largest, was the senior yearling group of 52 head. This was a quality class with the judge taking plenty of time, especially on the top two where the choice was between Bottema's Franlo Delight Ethel and La Princess Margaret Pabst, the Stewart-Rehder heifer in the Pabst string. The judge finally approved Bottema's heifer, pleasing both entries on size, depth, straightness and balance but giving the winner the preference on cleanness of neck and less thickness through the front. This was the heifer that went on to junior champion. Third in this class was Hickory Creek's classy Amy heifer.

Pabst Farms' glistening, sharp shouldered, broad rumped Pabst Comburke Flower nosed out C. B. Smith's Sylv-O-Gram daughter in the junior yearling class. Another close decision on the top pair came in the heifer calf class where Green Meadow Stella Carmen, a daughter of Constellation, went up for Green Meadow Farms. Charles Lewis & Sons' second place Shanghigh Exec. Josie May was in heat and consequently at a disadvantage.

— The Groups —

Pabst and Hickory Creek monopolized honors in the group classes with their uniform individual winners. Hickory Creek's winning dairy herd included their first and third aged cows plus the Saladin Cow and Elmwood Jule Violet Ormsby. Pabst Farms' first 2-year-old, first 3-year-old and 4th aged cow were unbeatable as Best 3 Females.

Pabst Roamer sired the winning Get of Sire which included the 2-year-old, the 3-year-old, the second Best Uddered cow (Pabst Belmont Eyebright) and the second 4-year-old. The first junior Get of Sire by Willow Springs Crescent Prince had the 4th heifer calf, the Amy heifer and two other senior yearlings.

Pabst Reburke Rag Apple and Pabst Sir Roburke Rag Apple made up the winning Produce of Pabst Burke Rag Apple De Kol.

Five district herds from Ohio competed with the Central Ohio District winning.

Judge Misner did a thorough and efficient job to finish the big day's judging at a reasonable hour.

—R. H. H.

Placings follow:

Bull Calf (16):

1—Shanghigh Exec. Sally Supreme 1990219, Charles H. Lewis & Sons.

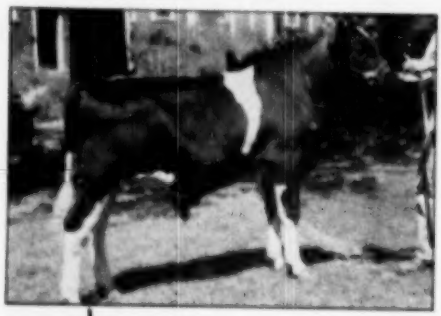

To the

EASTERN NEW YORK CLUB SALE

Rhinebeck, N. Y. — October 7

KELEJE GOVERNOR ADELE 2968682

Born May 5, 1948, she's a beautiful heifer!

Her sire is CARNATION DOUBLE GOVERNOR, son of Carnation Governor Imperial and double grandson of Governor of Carnation, being out of Carn. Homestead John Lotta who has a daughter with 1000.4 fat, 4.1% on 2X. Double Governor's HIR 2X M.E. Proof—

5 Dtrs. Avg.	12160 M.	3.82%	465 F.
5 Dams Avg.	9990 M.	3.56%	356 F.
Increase	2170 M.	.32%	115 F.

Her dam, WINFARM ARISTOCRAT WHITEY 2889283, has 448.7 fat in 323 days on 2X at 3y 7m. HIR. Adele is bred to DUKE OF KELEJE and should be fresh at sale time.

KELEJE ROYAL CHAMPION

Born Oct. 25, 1949, he shows great promise!

His sire is DUKE OF KELEJE, (V.G.), a son of the proven Carnation Governor Ourvilla. Duke's 23 daughters milking in our herd have first-calf records on 2X HIR to 628.7 lbs. fat, 3.72%, 16,812 lbs. milk at 2y 7m (ea).

His dam is KELEJE PIETERTJE MARION 2363727 with—

6y 313d 2X 15,046 Milk 523.6 Fat HIR

And now with 623.8 lbs. fat in 396 days on 2X — still milking 44 lbs. daily — and should make 700 lbs. in HIR this lactation. Her sire is favorably proven.

Keleje Farms

ACCREDITED — APPROVED

KENNETH L. & WM. D. JEFFERY, MILLERTON, N. Y.

Hamilton, O.; 2.—Golden Dairy Wayne King Hawthorn-Mellody Farms, Libertyville, Ill.; 3.—Shanghigh Exec Double Bud B1990256, Charles H. Lewis & Sons; 4.—Pabst Comet Burt 1062887, Pabst Farms, Inc., Oconomowoc, Wis.; 5.—Smithcroft Famous 2205810C, C. B. Smith, Williamston, Mich.; 6.—Fralno Roebuck Dean 1199-289, C. M. Bottema Jr., Bridgeport, Ind.; 7.—Hickory Creek Admiral Gold 1091937, Hickory Creek Farm, McHenry, Ill.; 8.—Gakton Segis Burton Jim 1106322, Harold Montgomery, Johnstown, O.; 9.—Rose Front Transmitter Master 1097286, L. E. Boerger, Irwin, O.; 10.—Hercules Hartog Snow 1199560, W. J. Loufman, Wadsworth, O.

Junior Yearling Bull (10):

1.—Pine Arbor Walker Fobes Dean 1076823, David Moll, DePforest, Wis.; 2.—Hanson Koredyke Piebe 1098099, Clark Farms, Norwalk, O.; 3.—Shanghigh Exec Joe 1096257, Charles H. Lewis & Sons; 4.—Green Meadow Emperor 1072543, Green Meadow Farms, Elsie, Mich.; 5.—Cash-Mar Chip Ormsby Papoose 1104468, C. M. Bottema; 6.—Pabst Robur 1061154, Webber C. French and Lester Jordan Jr., New Holland, O.; 7.—Zeldenrust Fobes Grand Monarch 1058357, Harold Montgomery, Johnstown, O.; 8.—Gakton Burton Sovereign 1076845, Harold Montgomery; 9.—Duke Inka Fobes Piebe 1074899, H. S. Dalton & Sons, Wakeman, O.; 10.—Entry by Carl Oberlin, Mansfield, O.

Senior Yearling Bull (7):

1.—Green Meadow Rag Apple Pride 1064224, Green Meadow Farms; 2.—Golden Dairy North Star Wayne 1074178, Hawthorn Mellody Farms; 3.—Sunnyside Ormsby Vickery Fobes 1074328, A. C. Fielder & Son, Detiraff, O.; 4.—Entry by Carl Oberlin, Mansfield, O.; 5.—Cash-Mar Chip General 1071672, C. M. Bottema, Jr.; 6.—Fultona Sovereign Senator 1076268, Clarence E. Smith, Findlay, O.; 7.—Model Transmitter Laddie Burke 1097748, L. E. Boerger.

Two Year Old Bull (12):

1.—Golden Dairy King Wayne 1049-496, Hawthorn Mellody Farms; 2.—Pabst Sir Roburke Rag Apple 1054655, Moosheart, Cornell, Neilkwood, Howard Farms and Merle Howard, Moosheart, Ill.

2.—Shanghigh Exec Burke 1032928, Charles H. Lewis & Son; 4.—Hartwood Burke Again 1018679, C. B. Smith, Williamston, Mich.; 5.—Grayview Rag Apple Mercury 1037128, C. M. Bottema Jr.; 6.—Della Hartholm Senator 1024534, Clark Farms, Norwalk, O.; 7.—Oakton Perfection Gable 1035987, K. H. Appleman & Garry Glass, Pickerington, O.; 8.—Piebe Rose Hill Excellency 1032881, H. S. Van Gordon & Son, Hamilton, O.; 9.—Cloverstogo Sovereign Noreman 1074038, Harold Conklin, Lancaster, O.; 10.—Shoupson's King Arthur 1109665, Howard Shoup, Findlay, O.

Three Year Old Bull or Over (19):

1.—Borden Admiral Jewel 988218, Hickory Creek Farm; 2.—Minnow Creek Eden Re-Grand 1001512, C. B. Smith; 3.—Zeldenrust Pontiac Cornucopia 953849, Harold Montgomery, Johnstown, O.; 4.—Fralo Chip Grand Monarch 994892, C. M. Bottema Jr.; 5.—Lashbrook King Wayne 979294, Hawthorn Mellody Farms; 6.—Rag Apple Hartog Hercules 1010289, W. J. Loufman, Wadsworth, O.; 7.—Carnation Cedric Inspiration 1001746, Robert Ripley, Urbana, O.; 8.—Madric Grand Triune 979829, C. B. Smith, Williamston, Mich.; 9.—Farfield Excellence 886178, Charles Lewis & Son; 10.—Elrige Sovereign Model 1002113, Max & James Gray, Pataskala, O.

Junior Champion Bull:

Shanghigh Exec Sally Supreme 1090259, Charles H. Lewis & Sons.

Senior and Grand Champion Bull:

Border Admiral Jewel 988218, Hickory Creek Farm.

Heifer Calf (47):

1.—Green Meadow Stella Carmen 3128179, Green Meadow Farms, Elsie, Mich.; 2.—Shanghigh Exec Josie May 3150445, Charles H. Lewis & Son; 3.—Dairy Dell Admiral Patricia 3181353, C. B. Smith; 4.—Hickory Creek Princess Vargas, Hickory Creek Farm; 5.—Pabst Roamer Borclare 3121361, Pabst Farms, Inc.; 6.—Hawthorn Sovereign Fannie 3147628, Hawthorn Mellody Farms; 7.—Grace Pietje Homestead, H. S. Dalton & Sons, Wakeman, O.; 8.—Clark Gable Wild Rose 3129216, C. M. Bottema Jr.; 9.—Cue-Del Barbara Sovereign 3112092, George Conklin Jr., Plain City, O.; 10.—March Crescent Senator Della 3188822, March Foundation, Van Wert, O.

Junior Yearling Heifer (26):

1.—Pabst Comburke Flower 3074359, Pabst Farms, Inc.; 2.—Entry, C. B. Smith; 3.—Hickory Creek Supreme Artis 3058794, Hickory Creek Farm; 4.—Green Meadow Burry Punch 3128-172, Green Meadow Farms; 5.—Green Meadow Supreme Bessie 3128191, Green Meadow Farms; 6.—Hickory Creek Princess Cindy 3041157, Hickory Creek Farm; 7.—Cash-Mar Beechwood Mitzi 3217627, C. M. Bottema Jr.; 8.—Downhandale Johanna 824219, Max Conklin, Plain City, O.; 9.—Pabst Robetta Jewel 3074368, Pabst Farms, Inc.; 10.—Fobes Homestead Beste Walker 3073585, Ernest and Shirley Knapke, Celina, O.

Senior Yearling Heifer (31):

1.—Franio Delight Ethel 3027421, C. M. Bottema Jr.; 2.—La Princess Margaret Pabst 3091699, I. P. Stewart, Maynard, Ia., Don Rehder, Gladbrook, Iowa; 3.—Hickory Creek Princess Amy 3041154, Hickory Creek Farms; 4.—Pabst Comet Bess Burke 3038186, Pabst Farms, Inc.; 5.—Golden Dairy Follow On Lady 2nd 3089235, Hawthrn Mellody Farms; 6.—Mercedes Carnation Piebe 2974691, Hawthorn Mellody Farms; 7.—Cash-Mar Chip Maggie Moore 3179996, C. M. Bottema Jr.; 8.—Smithcroft Rag Apple Marie 3025118C, C. B. Smith; 9.—Snowdrift Sovereign Betsey 3060826, Audrey Walkden, Spencer, O.; 10.—Hickory Creek Princess Orva 3041155, Hickory Creek Farms.

Two Year Old Heifer (30):

1.—Pabst Roamide Columbus 2878-455, Pabst Farms, Inc.; 2.—Cash-Mar Oral Tritomia Seven 3113016, C. M.

HIGHLINE FARM sends a "DOUBLE HEADER"

to the Eastern New York Club Sale

at Rhinebeck — October 7th

A SON of a TWICE GRAND CHAMPION SHOW COW

HIS DAM

MINKA FAMOUS
Three 2X Herd Test Records over 600 lbs. fat.
5y 9m 365d 20,271 3.8% 768.7

Born September 11, 1949

By SENSATION LAD MARATHON "V. G."

Sire of First Prize Junior Get at

Dutchess County Fair—1949

New York State Fair—1949

Eastern States Exposition—1949

Sire of First Prize 2-Year-Old

Dutchess County Fair 1950

AND A

GRANDDAUGHTER of a TWICE 1000-lb. FAT COW

HER GRANDDAM

NEWMONT MUTUAL MAN-O-WAR MAY

5½y	3X	365d	24,374	4.2%	1015.1	
4y 10m	3X	365d	23,702	4.4%	1038.4	AR

Born August 13, 1948

Her dam is - - -

WESTWIND DOUBLE ORMSBY MUTUAL MAY

With 2X Herd Test Records:

2y 6m	545d	12,105	5.75%	452.7	
3y 8m	325d	13,476	4.00%	537.1	
4y 9m	306d	12,568	3.80%	481.6	

Her sire is - - -

MARATHON SENSATION HIGHLINE ACE

A Son of Alma Marathon Ormsby

Lifetime on 2X - - -

127,761 Milk 5.6% 4550.9 Fat

Both Consigned by Murray Wigsten, Jr.

F. M. WIGSTEN Pleasant Valley, Dutchess Co., N. Y.

OUR SONS OF HAZEL

Have Played and Are Playing a Big Part
In the Pansco Breeding Program

PANSCO HAZEL (Excellent)
U. S. Champion Lifetime Fat Producer
Lifetime Credits to June 30, 1950, in 11th Lactation
237,826 M. 3.7% 8808.2 F.

Her son, **Pansco Exchange Plus,** had Honorable Mention for All-American Junior Yearling 1941 and has a line lot of daughters in the herd, several over 600 lbs. fat as 2-yr-olds. **Pansco Hazel Designer** is classified Excellent, has 1 ... a show ring champion and has daughters with 2-yr-old records up to 683 lbs. fat. Pansco Belle Hazel has beaten his Excellent older brother in the show ring and has been a grand champion. At not quite four years old, his proving is incomplete. **Pansco Californian** is her yearling son and she has twin sons born June 7, 1950.

Pellissier Dairy Farms

F. F. PELLISSIER & SONS Whittier, Calif.

DUSTY JO

Has Two Great Sons In Service at Sequoia

ROCKY HILL MONT BURKE DUSTY JO
Excellent
All-American 4-yr-old 1947
Res. All-American Aged Cow 1949
HT-365d-EX-2X 21953 4.1 895
She is a daughter of Montvic Bonheur Abbekerk (VG-GM), out of our own great Burke daughter, Weber Burke Dusty Jo (Excellent), dam of the Res. All-American Produce 1949.

1. ROCKY HILL LIBERATOR DUSTY JO

Yearling son of Dusty Jo, sired by Glenafton Rag Apple Liberator, twice nominated for All-American, one of the best prize winning sons of Montvic Rag Apple Marksman.

2. ROCKY HILL CHIEF MONT DUSTY JO (VG)

A 2-yr-old son of Dusty Jo, sired by Foestenkill Abbekerk Chief, who is a son of Fairview Montvic Chieftain from a VG 810-lb 4.1% daughter of Raymondale Abegwett Chieftain.

We congratulate Dr. Schmidt of Lavacre Ranch on the fine record just completed on Dusty Jo. He bought her from us in the San Francisco National Sale at the top price of that event, so her 695-lb 4.1% record, made partly on 2X, is highly gratifying to us.

ASK US ABOUT DUSTY JO GRANDSONS FOR SALE

Sequoia Ranch

MARK AND BRUCE BOMROR, Springville, Calif.

Bottema Jr.; 2.—Westmount Sovereign Ruth 779466 C.H.B.; Max Conklin; 4.—Shanghigh Exec. Pet 2892138, James M. Lewis & Sons, Hamilton, O.; 5.—Lafar Pet Inka Veronica 2996396, Richard E. Lawrence, Marion, O.; 6.—Willow Springs Princess Viola 2668826, Hickory Creek Farm; 7.—Shanghigh Exec. Baby 2892539, Charles H. Lewis & Son; 8.—Entry, C. B. Smith; 9.—Oakton Cornucopia Lady 2969946, Harold Montgomery, Johnstown, O.; 10.—Clovermead Pansy Sovach 765851, W. J. Loufman.

Three Year Old Cow (18):
1.—Pabst Roamer Finella 2782414, Pabst Farms, Inc.; 2.—Alexana Prudence 2802486, Hawthorn Mellody Farms; 3.—Pabst Reburke Rag Apple 2753390, Pabst Farms; 4.—Willow Springs Crescent Gem 2802835, Hickory Creek Farm; 5.—Franlo Montvic Hartog 2824815, C. M. Bottema Jr.; 6.—Willow Springs Princess Viola 2668826, Hickory Creek Farm; 7.—Bond Take Meadwood Lasse 2124533, Max Conklin; 8.—Mardic Pietje Pearl 2737000, C. B. Smith; 9.—Rose Front Mitzi 2797586, L. E. Boerger; 10.—Zeldenrust Burton Clark Gable 2812-650, Harold Montgomery.

Four Year Old Cow (12):
1.—Munnciana Rose Emperor 2642-492, C. M. Bottema Jr.; 2.—Pabst Roamer Dean Walker 2623969, Pabst Farms, Inc.; 3.—Marsh Ormsby Rose Marie 2719337, Marsh Foundation, Van Wert, O.; 4.—Uneeda Della Golden Flex 2745774, Hickory Creek Farm; 5.—Pabst Regal Lyons 2722395, Pabst Farms, Inc.; 6.—Zeldenrust Rosie Cornucopia 2667339, Harold Montgomery; 7.—Canary Walker Ormsby Fobes 2683821, Green Meadow Farms; 8.—Laura Fayne Korndyke 2712375, Walter H. Arn, Convoy, O.; 9.—Rose Front Dinah 2694782, L. E. Boerger; 10.—Johanna Man-O-War Mercedes 2675151, Hawthorn Mellody Farms.

Cow Five Years and Older (15):
1.—Leedora Man-O-War Buckeye Echo 2396201, Hickory Creek Farm; 2.—Ardyne Snow Governess 2810193, Green Meadow Farms; 3.—Crescent Beauty Jule Duplicate 2275265, Hickory Creek Farm; 4.—Pabst Burke Lyons 2448345, Pabst Farm, Inc.; 5.—Pabst Belmont Eyebright, Pabst Farms, Inc.; 6.—Inka Canary Josephine 2569095, Melvin Zimmerly, Bluffton, O.; 7.—Shanghigh Ormsby Popeye 2599526, Chas. Lewis & Son; 8.—Cedarvue Sovereign Christina 2984687, Max Conklin; 9.—Lady Fobes Blumine 2498582, C. M. Bottema Jr.; 10.—Creston Creamelle Rag Apple June 2495-222, C. B. Smith.

Junior Champion Female:
Franlo Delight Ethel 3027421, C. M. Bottema Jr.

Senior and Grand Champion Female:
Leedora Man-O-War Buckeye Echo 2396201, Hickory Creek Farm.

Dairy Herd (8):
1.—Hickory Creek Farms; 2.—Pabst Farms; 3.—C. M. Bottema Jr.; 4.—Green Meadow Farms; 5.—Max Conklin; 6.—James M. Lewis & Sons; 7.—Melvin B. Zimmerly; 8.—L. B. Boerger.

Best Three Females (8):
1.—Pabst Farms, Inc.; 2.—James M. Lewis & Sons; 3.—Green Meadow Farms; 4.—C. M. Bottema Jr.; 5.—Charles H. Lewis & Son; 6.—Melvin B. Zimmerly; 7.—L. E. Boerger; 8.—Harold Montgomery.

Best Udder (24):
1.—Leedora Man-O-War Buckeye Ethel 2304201, Hickory Creek Farms; 2.—Pabst Belmont Eyebright 2342-980, Pabst Farms, Inc.; 3.—Munciana Rose Emperor 2642492, C. M. Bottema Jr.; 4.—Ardyne Snow Governess 2810-193, Green Meadow Farms; 5.—Creston Creamelle Rag Apple June 2495-222, C. B. Smith; 6.—Uneeda Della Golden Flex 2745774, Hickory Creek Farms; 7.—Westmount Sovereign Ruth 779466, C.H.B., Max Conklin; 8.—Cash-Mar Oral Tritomia Seven 311-3618, C. M. Bottema.

Get of Sire (70):
1.—Get of Pabst Roamer 859213, Pabst Farms, Inc.; 2.—Get of Jule King Fobes 789681, Hickory Creek Farms; 3.—Get of Montvic Rag Apple 1351110, C.H.B., Max Conklin; 4.—Get of Farfields Ecstacy 946178, Charles

The Second O-H-M Club Sale

(OTSEGO - HERKIMER - MONTGOMERY HOLSTEIN CLUB)

Wednesday

SEPTEMBER 27

CHERRY VALLEY, N. Y.

12 miles East of RICHFIELD SPRINGS, 22 miles West of SLOANSVILLE, N. Y., on U. S. Route 20.

65 Registered Holsteins

T. B. Accredited — Blood Tested — Many Vaccinated and from Approved Herds

Majority Fresh or Close — 6 Top Bulls

THIS IS THE KIND SELLING

A 2-year-old from a 575-lb. 2X 305d dam—soon due to a grandson of Golden Cross—Innsbrook Farms, Canajoharie.

472-lb. 3-year-old daughter of a proven sire and from a dam with three 2X records from 516 to 596 fat! Should be fresh at sale time.—Sidney L. Smith, Canajoharie.

A cow with records to 596 fat 2X from a dam with 5 records from 429 to 602 fat 2X. Bred to a 781-lb 2X son of Dun. X Majesty.—F. Andrew Murphy, Canajoharie.

One of the good ones is this 3-year-old from a twice 400-lb. 2X dam. Bred to a sire whose dam has 830 and 729 fat.—Burton Hoyt, Otego.

A young cow with 423 lbs. fat on 2X in 295 days at 3 years. Bred to Wint. Fobes Select Boliner, son of Fobes 14th.—Dr. D. W. Davis, W. Winfield.

This one has 491 fat at 4½ years on 2X and she is bred to B'fly Agent Lochinvar, son of Lochinvar from Argrnta Bess Posch.—Edwin W. Button, Canajoharie.

Real breeding on a 2-year-old . . . a granddaughter of Knollwood Chieftain Lochinvar and Dun. Right Royal. Bred to B'fly Honor Barney Var.—C. E. Brown and Son, W. Winfield.

A 569-lb 4.2% 2X cow bred to a son of the famous HELENGEORGE MASTER ADMIRAL! And she by a grandson of Montvic Chieftain 7th.—Stanley Wis, Burlington Flats.

A good record cow of Pathfinder breeding from a dam with 148,950 lbs. of 5.6% milk. Bred to a son of Lochinvar—Mike Kallan & Sons, Hartwick.

A 545-lb 320d 2X cow from a 517-lb 2X dam. Bred to a 582-lb 2X son of a full brother to Raymondale Valta (XX). She is by a grandson of K B O P himself. This one is from the highest DHIA herd in Otsego County for 1949!—Ambrose J. Smith, W. Winfield.

A 2-year-old granddaughter of Montvic Pathfinder, from a dam with 545 lbs. milk. She is bred to a 795-lb son of Van Horne Colantha Excellence—Bill Allen, Van Horne Farms.

A 2-year-old granddaughter of Montvic Pathfinder Prize-taker—her sire by Prizetaker and from a daughter of Chieftain 6th. Bred to the 793-lb Van Horne bull named above.—John G. Smith & Sons, Jordanville.

Here is a real open heifer. She is a granddaughter of President Posch from a dam with 483 lbs. fat in 238 days and still on test. We know you'll like her. —Harry D. Edick, Little Falls.

Also Daughters of Well-Known N Y A B C Sires.

TWO OF THE BULLS

Van Horne Farms send a service age son of Van Horne Sir Onyx Aquin who has 3-year-old daughters to 605 lbs. fat. The dam is all Van Horne breeding and has records at 2 and 3 years of 521 and 555 lbs. fat.

Bruce Harter sends an outstanding young bull by SIR BESS ORMSBY FOBES DEAN and from a dam with 2X records of 328 days or less of 602, 576 and 573 lbs. fat—she being R M F Moncade Segis, a lovely daughter of Lauxmont Moncade Rag Apple.

Every Animal Passed By The Sale Committee

R. Y. WALRATH — Sale Chairman — E. Springfield, N. Y.

R. AUSTIN BACKUS — Sales Mgr and Auctioneer — Mexico, N. Y.

THIS IS A SALE OF MIGHTY GOOD FOUNDATION ANIMALS — DON'T MISS IT!

The New York State Fair and its Greatest of Holstein Shows is now History. It will, however, provide a topic of conversation for months to come.

We are proud that in this great display of tops we showed the 1st, 2nd and 3d Aged Cows, 1st and 3d four-year-olds, the Best Uddered Cow, and the unchallenged Dairy Herd.

THAT DAIRY HERD

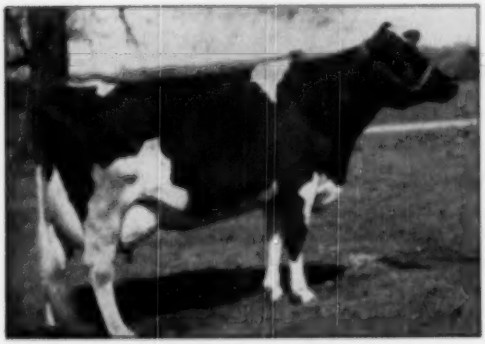

FUGLESANG RUBY RAG APPLE SUPREME
First Place Aged Cow
Reserve Grand Champion
Top Records—
8y 8m 28,098 Milk 972 Fat
Lifetime already over 100,000 lbs. milk

K A S EMILY DEWDROP SUPREME
Third Place Aged Cow
Top Record—
5y 4m 19,260 Milk 836 Fat
First Place 3-year-old, New York State Fair, 1947
First Place 4-year-old, New York State Fair, 1948
Third Place Aged Cow, New York State Fair, 1949

HICKORYVALE LADY NITE PIETERTJE
Second Place Aged Cow
Best Uddered Cow in Show
Top Record—
6y 5m 22,721 Milk 821 Fat
First Place 4-year-old, New York State Fair, 1949
First Place 4-year-old, Eastern States Exp., 1949
Nominated for All-American, 1949

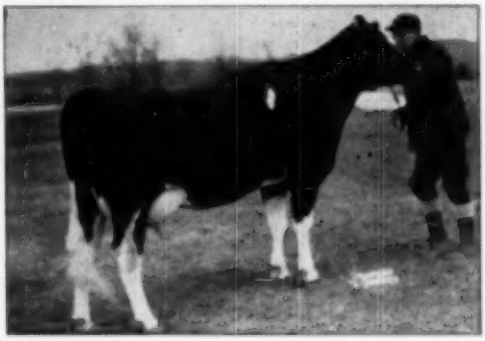

HARDEN FARMS KING QUEEN
First Place 4-year-old
3y 10m 285d 15,360 Milk 614 Fat
(Still in progress)
First Place Senior Yearling, New York State Fair, 1947
First Place Senior Yearling and Junior Champion, Eastern States Exposition, 1947.

We plan to show this quartette at Waterloo Dairy Cattle Congress and International Dairy Show at Indianapolis. Supporting this group will be Locvale Master Marcey, a winning 2-year-old during the 1948 circuit—and what a 4-year-old she has developed into!

HARDEN FARMS — Camden, New York

3 GRAND CHAMPIONSHIPS!!

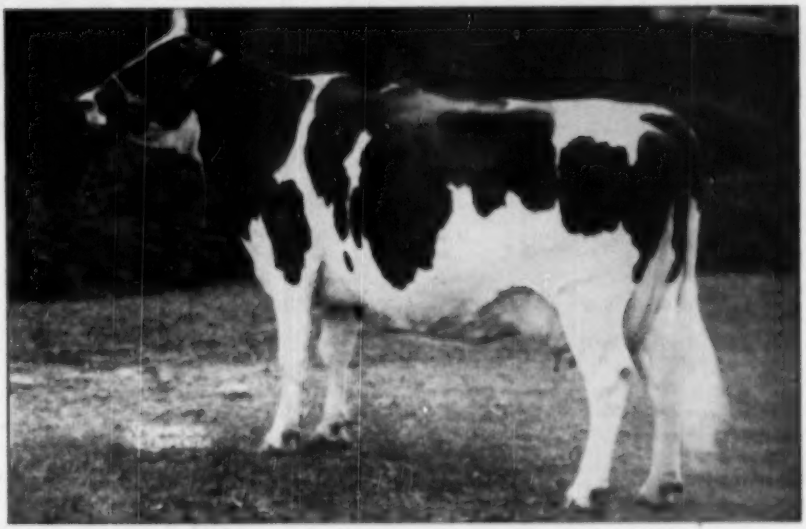

Leedora Man-O-War Buckeye Echo (Excellent)

Grand Champion Female — Illinois, Wisconsin and Ohio State Fairs.

- Her records: 619 of fat at three years, 634 at seven years and 635 at eight years, all 2X.
- Her dam, also Excellent, is a Colorado state record cow now approaching 14 years of age, due to calve again in November; two maternal sisters to Leedora Man-O-War Buckeye Echo in our herd.
- She is a maternal brother to Willow Springs Crescent Sir Echo, first in aged bull class at the 1949 Illinois State Fair, third at Wisconsin, 1950. As a produce they were second at the 1949 International and also at the 1950 Wisconsin state fair.
- She fits nicely into the breeding program here at Hickory Creek.

HICKORY CREEK FARMS

McHENRY, ILLINOIS

HOWARD FOUNDRY CO.
Owner

A. C. "WHITIE" THOMSON
Herd Manager

D. H. "DAVE" HOUCK
Herdsman

FOR 27 YEARS—A GREAT AUTUMN SALE
WED. & THURS. — OCT. 4 & 5 — 258th

130 FRESH AND SPRINGING COWS
35 BRED AND OPEN HEIFERS
35 HEIFER CALVES
25 WELL BRED SERVICE AGE BULLS

A 1042-LB. BULL SELLS!

ELLER FARM WINSTON SENSATION STAR 1031085
His Dam's Dam

Born Jan. 9, 1948

His sire is Montvic Rag Apple Winston, son of Emperor of Mt. Victoria from the beautiful white "Dale" cow that has 785 lbs. fat, 4.21%. "Winston" has a proving on 6 pairs showing an increase of 132 lbs. fat, 2150 lbs. milk and .39% test.

His dam is a "Very Good" daughter of Deyo Star Homestead Melissa and has 1042 lbs. fat with 27,043 lbs. milk at 9 yrs., 3X, 3.8%. This is the highest strictly Herd Test Fat Record ever made in New York State. His dam's dam is the 864-lb. 4% cow pictured.

DEYO SENSATION BROOK STAR
Fat 864d 4y 864.00
Average % fat 4.00

—Kingsley B. Niles, Morrisville, N. Y.

A Son & Granddaughter of "Gracious Master" Sell!

BROAD ROCK MASTER HAPPY 1100757
Born September 27, 1949
Her Full Sister's Son Sells

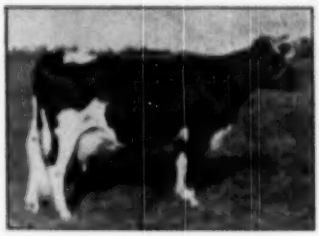

A double grandson of Dunloggin Woodmaster. His sire is the "Excellent" Dunloggin Gracious Master and his dam is "VG" Dunloggin Mistress Happy, who has 750 fat and 22,291 milk 3X. This dam is full sister to the great Dunloggin Happy Mistress (pictured), the highest record daughter of Dunloggin Woodmaster.

DUNLOGGIN HAPPY MISTRESS
365d 4½y 3X 21801 M 3.7% 1148.6 F
(World Milk 3X Record when made)
Sold for $5,200 at Dunloggin — her daughter sold for $5,500.

He writes a wonderfully rich Dunloggin pedigree . . . great brood cows and proven crosses all through his pedigree . . . where else can you buy a double grandson of Dunloggin Woodmaster just ready to go into service?

Broad Rock M P Ada is the heifer consigned . . . sired by a son of Dunloggin Gracious Master from a daughter of Dunloggin Fond Memory and bred for winter freshening to the son of "Gracious Master" from the $12,500 cow.

—Broad Rock Farm, Peace Dale, R. I.

225 Registered

Earlville Sale Auditorium
10 A. M. — EACH DAY

Jonabell's Junior Herd Sire "Citation" and Two "Solid Gold" Daughters Are In

These three are really tops . . . line bred for generations by John A. Bell Jr.

Jonabell Citation—Born December 16, 1948 has been a Jonabell Junior Herd Sire. He is by Jonabell Sun from a daughter of Dunloggin Doubler that has 570 lbs. fat, 4⅝y, 2X, 3.8%. His granddams are the famed Jonabell foundation cows Ivy Bower Marigold and Jonabell Rena. He has five crosses to "Doubler" and gets 56% of his blood from that famous inbred son of Lashbrook Pearl Ormsby.

Jonabell Tessa—Female—Born December 8, 1948 is by Jonabell Solid Gold from a strong line of Jonabell dams going straight to Jonabell Rena. She is due in Feb. to Jonabell Citation (also selling—see above).

Jonabell Fortuna—born June 21, 1949—Female—by Jonabell Solid Gold and goes in direct line to Bellevue Ormsby First Lady, a grand brood cow.

—John A. Bell, Jr., Pittsburgh, Pa.

The Entire Herd of the Late La Motte Breese Will Be Dispersed

The dispersal of the la Motte P. Breese Estate, Elmira, N. Y., will consist of 50 head including 36 cows and first calf heifers, 10 Senior Heifer Calves, 4 Service Age Bulls (two from 500-lb. dams and by "Lucian," one by Carnation Imperial Cavalier from 487-lb. 4% 2-yr-old).

9 Cows sell with records from 500 to 729 lbs. fat!

Twin daughters of the 1949 New York State Fair Grand Champion Female sired by $20,000 Glenafton Rag Apple Historian sell!

The 1948 First Prize Heifer Calf at New York State Fair, Rockdale Ajax Grace sells!

ALSO SELLING is OSBORNDALE LUCIAN LOCHINVAR, the herd sire, 1st 2-yr-old, Eastern States, 1947. He was used 3 years at Osborndale. A son of Lochinvar from a 636-lb. 3.9% daughter of Osb. Olive May. 15 progeny sell—all the herd bred to him.

OSBORNDALE SENDS A SENSATIONAL CONSIGNMENT

This high record heifer—Osborndale Berla Ormsby—Born Feb. 16, 1947 has an A. R. Record as a Junior 2-yr-old of 636.1 fat and 18,258 milk on 3X. She is by Sir Bess Ormsby May 24 from a daughter of Osborndale King Ormsby with 604 lbs. fat, 5⅝y, 2X. She is due before sale to Clyde Hill Royal.

This high record bull—Bull born April 14, 1950. His sire is the Sir Bess Ormsby Burke Fobes bull that is so highly rated at Osborndale. His dam, a daughter of Sir Bess Ormsby May 24, has 775 fat and 22,318 milk at 4½ yrs. 2nd dam has 616 lbs., 3y, 3.9%. This is a real nice, deep-bodied bull.

258th

YOU WILL FIND THE GOOD HOLSTEINS YOU WANT AT THIS GRAND SALE

EARLVILLE SALE!!

Holsteins

On Route 12-B at the Madison-Chenango County Line, 40 Miles Southeast of Syracuse, N. Y., 30 Miles Southwest of Utica, 50 Miles Northeast of Binghamton. Comfortable Seats. Hot Dinner

Two Deen Var Champion Daughters and a Son Sell

Cashman Deen Renown—Born June 17, 1950. **Son of Deen Var Champion (son of Dan. Deen Var from twice 1000-lb dam) from an own daughter of Carnation Renown with 774 lbs. fat and 21,245 lbs. milk, 3X, 3.6%. You will find his pedigree one of the breed's finest!**

Cashman Graceful Actor—Born June 8, 1950. Son of Cashman Graceful Mister (he out of a $10,000 dam) from a Deen Var Champion daughter.

Cashman Deen Ormsby Pearl—Heifer born Dec. 23, 1948. By Deen Var Champion from a 618-lb A R Dam. Bred to "Graceful Mister" (he from $10,000 dam).

Cashman Deen Lida—Heifer born June 28, 1949. By Deen Var Champion from 500-lb 2-yr-old dam, next dam 746 lbs., 3X, 4y, 4%.

—Cashman Farm, Hopewell Junction, N. Y.

LOOK FOR THIS SENSATIONAL CONSIGNMENT AT EARLVILLE

A Bull Whose Three Nearest Dams All Over 600-lbs.

Alfarock Jeweler Boy—Born August 21, 1949. His three nearest dams average 653 lbs. fat and 19,195 lbs. milk under average farm condition in DHIA. His dam has 617 lbs. fat and 18,297 lbs. milk on 2X and nearly 100,000 lbs. milk in lifetime not including first two lactations. He is from Walter B. Dunham herd, Martville, N. Y.

701-lb. Son of Osborndale Sir Oliver Ormsby King

Osborndale Inka Sir Oliver—Born February 18, 1949. Son of the Gold Medal Sire, Osborndale Sir Oliver Ormsby King from a granddaughter of Baker Farm Challenger that has 701 lbs. fat and 20,156 lbs. milk on 2X, 5½ years. Here is a high record son of a Gold Medal Sire—it's hard to find them.

—Schuyler C. Paterson, Burdett, N. Y.

A Sensational 4% Whirlhill Bull

Whirlhill Pooch Ormsby John—Born July 23, 1949. His sire is a son of the 4% Mallary Farm Pooch Quintessence from the 933-lb. 3.9% 4-yr-old daughter of Commander Pooch. His dam is a "Very Good" daughter of OMOT with 627 lbs. fat, 5½y, 2X, 4.2%, and his dam's dam is by Black Bessie and has 775 lbs. fat, 4.1%.

—Walter Huber, Sharon, Conn.

All From T. B. Accredited Herds
All Blood Tested—Many Vaccinated
Milkers Mastitis Tested
Many Eligible for All States

All Those Interested in a Great Proven Herd Sire — Attention!

MOUNTFIELD DE KOL HARTOG 913945

Born March 12, 1944

DHIA Proving on 11 pairs—305d, 2X, 7L, E.

Dam, ave.	13820 Milk	3.79%	524 Fat
Dams, ave.	13522 Milk	3.46%	467 Fat
Increase	307 Milk	.33%	57 Fat

A sensational proving with an extremely high level on the production of his daughters!

He was Grand Champion at the Steuben County Fair, 1947 and 1948.

HIS SIRE'S FULL SISTER

PEBBLE BEACH VEDA SECUNDA
305d 7½y 3X 24095 M. 5.0% 1227.5
(Former National Champion)
Full sister to Martyn Montvic Chieftain, sire of the proven sire being offered.

He was Grand Champion at the Steuben County Fair, 1947 and 1948.

His sire is Martyn Montvic Chieftain, son of Montvic Chieftain 7th and full brother to the breed's only four full sisters to average 1036 lbs. fat with 4.7% test. His dam is a daughter of Black Bessie with 604 lbs fat and 16,160 lbs. milk on 2X, 4% test. Black Bessie has daughters with tests to 5.1%.

A WONDERFUL PROVEN SIRE WITH AN OUTSTANDING PEDIGREE.

Earlville has long been noted for the great cows sold there, not just those that have gone on to make 1500 lbs. fat (and there have been several) but also the many good cows sold into farmer-breeder herds where they have year after year made good money-making production records and produced valuable offspring.

YOU WILL HAVE A HUGE SELECTION OF HEAVY PRODUCING, STRONG TRANSMITTING REGISTERED HOLSTEINS IN THIS SALE—AND THERE WILL BE SOME TO FIT EVERYONE'S TASTES IN BLOODLINES AND COST —PLAN TO ATTEND.

R. Austin Backus

Sale Manager & Auctioneer

Mexico, N. Y.

CONSIGNED BY 75 BREEDERS FROM FIVE STATES

258th

Ohio State Fair—

(Continued from page 16)

Lewis & Sons; 5—Get of Lashbrook King Wayne 979284, Hawthorn Mellody Farms; 6—Get of Green Meadow Constellation 948542, Green Meadow Farms; 7—Get of Crestas Twenty Grand 999999, C. B. Smith; 8—Get of Sir Transmitter Pride 607618, L. E. Boerger.

Junior Get of Sire (8):

1—Get of Willow Springs Crescent Prince 949159, Hickory Creek; 2—Get of Pabst Roamer 859213, Pabst Farms, Inc.; 3—Get of Green Meadow Constellation 948542, Green Meadow Farms; 4—Get of Farfields Excellency 886178, Charles Lewis & Sons; 5—Get of Crescent Beauty Supreme 886531, Hickory Creek Farms; 6—Get of Chip of Nettie & Aaggie 808285, C. M. Bottema Jr.; 7—Get of Blair Sovereign Dictator 979187, Max Conklin; 8—Get of Rag Apple Var Model 1011445, Chas. Lewis & Son.

Produce of Dam (13):

1—Produce of Pabst Burke Rag Apple De Kol 2365506, Pabst Farms; 2—Produce of Canary Ormsby De Kol Fobes Lyons 2811446, Pabst Farms; 3—Produce of Ardyne Snow Countess 2868696C, Green Meadow Farms; 4—Produce of Shaughigh Sally May Charles Lewis & Son; 5—Produce of Golden Dairy Follow On Lady 2354398, Hawthorn Mellody Farms; 6—Produce of Zeldenrust Cornucopia Burton 2457189, Harold Montgomery; 7—Produce of Phebe Lucy Mercedes 2299613, Hawthorn Mellody Farms; 8—Produce of Ardyne Tottilla Hartog Governess 2810192, Green Meadow Farms; 9—Produce of Rose Front Tritomia Larky 2465275, L. E. Boerger.

District Show (5):

1—Central Ohio District; 2—South-East Ohio District; 3—Blanchard Valley Holstein Club, Finley, O.; 4—Western Ohio District; 5—Tri-County, H. B. Dalton & Sons, Wakeman, O.

Iowa State Fair—

(Continued from page 20)

had been grand champion at her district show. Elmwood Farms had a "Prince" daughter in third and Miller & Sons' "George" daughter was in fourth.

Elmwood had short age "Prince" daughters in first and third in the senior yearlings with the LaGrace heifer the best underneath and Martin Warren's deep bodied daughter of his aged bull in second. Paper's had the grand champion 4-H heifer at the head of the junior yearlings with another "Prince" daughter in second for Elmwood that was more dairy and nicer rumped than LeRoy Miller's Typlus heifer in third. Two granddaughters and a daughter of "Prince" stood first, third and fifth for Elmwood in the heifer calves with another granddaughter in second place for Bristol Farms. Spies and Lein edged into fourth place on a showy daughter of Spies Carnation Homestead Lad.

On her exceptionally flat top and beautiful balance, Judge Atkeson awarded senior and grand to the Rehder four year old making the Elmwood Clover Lawn heifer Reserve on her udder. He placed Reserve junior honors on the Elmwood heifer calf.

The Groups

Bringing out the grand champion cow, second aged cow and the third and fifth four-year-olds Rehders could not be denied first in dairy herd. The Elmwood group was a close second. The first and third senior yearlings and third two year old won first for Elmwood in three best females with Rehders a close second and Spies and Lein in third position. The four daughters of Mt. Pleasant Alcartra Dictator, that included the second prize aged cow, the grand champion four year old and third and tenth place four year olds won the get of sire with Elmwood in second on a son and three daughters of Dunloggin Lochinvar Prince. Rehders came in third place on four young daughters of Sir Perfection Transmitter Lilly. With first, third and eighth prize senior yearling heifers and second junior yearling heifer, Elmwood won on the junior get of "Prince." Rehders were in second on four young daughters of their old "Lilly" bull. Papers in third on a group by Illanna LaMaster. The two daughters of the second prize aged cow owned by Rehders and Henry County Home that stood third three year old and ninth four year old were in first place with second going to Elmwood

A 1042-lb. Bull to the October 4-5 Earlville Sale

Eller Farm Winston Sensation Star 1031683

Born Jan. 9, 1948

Sire—Montvic Rag Apple Winston "V.G."

1st proof—305 days, 2X, M.F.—

Dams	ave.	14540 M.	3.87%	563 F.
Dams	ave.	13390 M.	3.48%	431 F.
Increase		2150 M.	.39%	132 F.

Dam—Homestead Sensation Star "V.G."

Herd Test Record:

305d 4y 9X 27645 M. 3.8% 1042.0 F.

The highest 3X fat record in New York State in strictly Herd Test work.

Lifetime Total for 1st 6 lactations—

Fat 4083.1 Milk 104,843 3.9%

Dam's Dam—Deyo Sensation Brook Star

DHIA Fat 385d 4y 846.0 4% test

Head your herd with this son of a 1042-lb. fat cow sired by the sensationally-proven Montvic Rag Apple Winston whose dam is the beautiful white "Dale" cow.

This bull has style, heavy production backing, and popular breeding. Be one of America's few herds to be headed by a 1042-lb. herd sire.

BUY THIS BULL AT THE OCTOBER 4 EARLVILLE SALE

Niland Farm — Kingsley B. Niles

Morrisville, N. Y.

Our Greatest Brood Cow

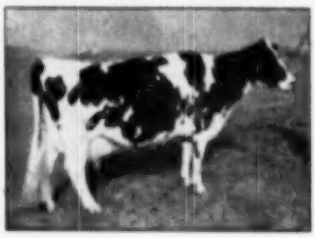

MERCEDES JULIANA DE KOL (E)

MERCEDES JULIANA DE KOL

(Excellent)

"Mercedes," with her 25 descendants now in our herd, is our greatest brood cow. One of her own daughters among the five making records in one herd has made 728 lbs. fat and 20,000 lbs. milk. She has one granddaughter in the herd that milked over 100,000 lbs. a day as a 4-year-old.

On Sept. 1, 1938, at the age of 14 years, she presented us with a beautiful heifer calf—her eighth—sired by McDonough Gold Printer.

BUT . . . on Sept. 10, 1949, she presented us with a BULL CALF, 7-8 black, also sired by "Printer." This handsome young bull, almost ready for light service, is now for sale. He should make a great sire!

LOCVALE FARMS

J. HOMER REMSBERG MIDDLETOWN, MARYLAND

Farms on the first prize senior yearling heifer and the first prize two year old bull.

Judge Atkeson placed the blue on best udder on Rehder Brothers' third prize four year old, a member of the winning get. Elmwood's winning three year old was second.

—F.C.B.

Bull Calf (13)

1. Christy Homestead Foremost, A. C. Oosterhuis, Oconomowoc, Wis., 2. Amana Ormsby Fobes, Amana Society Homestead Farm, Homestead, Ia., 3. Sir Skokie Ormsby Lad 1102452, Alfred M. Paper & Sons, Stockton, Ia., 4. Waltcome Hello Reburke Ormsby 1087889, W. T. Henderson, Paullina, Ia., 5. Ensign Ormsby Fobes Triune 1108474, George Hughes, Waverly, Ia., 6. Skokie Double Prince Lilith 1094191, Elmwood Farms, Lake Forest, Ill.; 7. Sir Bessie Hark Pietertje 1088994, Herman F. Anderson, Des Moines, Ia., 8. Papoose Lassie Hark 1102964, Herman F. Anderson; 9. Maytag Rijaneta Fobes De Luxe 1081836, Irving E. Halsted, Zearing, Ia.; 10. Entry, Martin J. Warren, Iowa City, Ia.

Junior Yearling Bull

1. Illianna Woodmaster 1087653, Alfred M. Paper & Sons; 2. Lange Burke Master Premier 1088240, C. M. Miller & Son, Clarion, Ia.; 3. ManCryCo Trix Willie, ManCryCo Farms, Manning, Ia.; 4. Dobihaft Vloomar 1047179, Dobihaft Holstein Farms, Delta, Ia.

Senior Yearling Bull (7)

1. Ormsby Korndyke Burke Tritomia 1108475, George Hughes; 2. Spies Carnation Magic Ace 1070701, Spies & Lein, Grattinger, Ia.; 3. Thamesview Monarch Pirate 1078851, W. T. Henderson; 4. Sir Illianna LaMaster Fobes 1075863, Alfred M. Paper & Sons; 5. Ravenglen Triune Barbara 1067351, Herman F. Anderson; 6. ManCryCo Trix Dictator 1069449, ManCryCo Farms; 7. Typius General Ormsby Deen 1065312, Lester Anderson, Ventura, Ia.

Two Year Old Bull (3)

1. Skokie Gracious 1021644, Elmwood Farms; 2. Mountwood Ormsby LaMaster 1048415, Alfred M. Paper & Sons; 3. Esquire Rube Triune 1067259, George Hughes

Aged Bulls (4)

1. Typius Velmont Chieftain Ormsby 974294, C. H. Miller & Son & Orville Hamer; 2. Transmitter Governor Maybelle 948215, ManCryCo Farms; 3. Lone Road Posch Fobes 889759, Martin J. Warren, 4. Pabst Sir Regal Reburke Star 1013248, W. T. Henderson.

Senior Champion Bull: Typius Velmont Chieftain Ormsby 974294, C. H. Miller & Son & Orville Hamer

Junior Champion Bull: Christy Homestead Foremost, A. C. Oosterhuis

Grand Champion Bull: Typius Velmont Chieftain Ormsby 974294, C. H. Miller & Son & Orville Hamer

Best Udder

1. Mt. Pleasant Bessie Dictator 267-4860, Nelson & Don Rehder, Gladbrook, Ia.; 2. Clover Lawn Admiral May Princess 2788259, Elmwood Farms; 3. Ecklora Sally George Elenore 2600225, C. H. Miller & Son; 4. Belle Beauty Ormsby Combine, Bristol Farms, Bristol, Wis.; 5. Thorland Pansy Pietertje Posch 2794863, C. H. Miller & Son; 6. Constance Korndyke Wayne 2644674, W. T. Henderson; 7. Skokie Again Princess Excelsior 2843684, Elmwood Farms; 8. Aaggie Model Beets All, Weaver Witwer, Marion, Ia.; 9. Moret Piebe Carnation Creator, Spies & Lein; 10. Villiesa Perfection Minnie 2603892, Nelson & Don Rehder.

Heifer Calf (37)

1. Skokie Lilith Geraldine 3167428, Elmwood Farms 2. Gypsie HF Fobes Adelaide 3164892, Bristol Farms 3. Skokie Princess G. Shirley 3130467, Elmwood Farms 4. Spies Homestead Piebe Nettie 3152547, Spies & Lein 5. Skokie Princess Johanna 3219194, Elmwood Farms; 6. Spies Homestead Piebe Jasmine 3152546, Spies & Lein; 7. Paumel Barbetta Aaggie Dixie 3152222, Paul McElmeel, Greeley, Ia.; 8. Gerat Diamond Senator 3146834, Alfred M. Paper & Sons; 9. Tallcorn Miss Perfection Skylark 3170410, Nelson & Don Rehder.

A BURKE GRANDSON

from a

Double Dictator Dam

MAYTAG BURKE FOBES EDEN

Born November 29, 1949

Mostly dark.

PABST BURKE BREEZE TRITOMIA

HIS SIRE:

Pabst Burke Breeze Tritomia

A son of "Burke" from a "VG" Tritomia dam.

HIS DAM:

Maytag Ormsby Fobes Emily

A double "Dictator" daughter from a daughter of the great broad cow pictured at right, she an own daughter of Posch Ormsby Fobes with 591 lbs. fat at 2 years.

EDITH ORMSBY POSCH
591 lbs. at 2y.

AND THE NEXT DAM:

Edith Ormsby Skylark Fobes

A show daughter of Sir Skylark Ormsby Fobes with 906 lbs. fat, 4.4% and the dam of a 977-lb. 4.1% daughter.

EDITH ORMSBY SKYLARK FOBES
906 lbs. fat, 4.4% test.

For further information and pedigree write - - -

RUBY ACRES

S. D. RUBY
Owner

ELKHORN, WISCONSIN

FLOYD PECK
Manager

PRODUCTION—Plus Proven & Polled (Hornless)

This again proves that Production, Conformation and Polled characters are possible without sacrifice of any of the three important factors.

Semen Available

The TILNEY FARMS

LEWISVILLE, MINNESOTA

St. Croixco Admiral Ollie Emperor 434817
Proving, 2X-305d, USDA:

6 dtrs.	12762	3.9	497
6 dams	11271	3.8	427
Incr.	1491	.1	70

The Sixth Annual

BARRON FALL SALE

MONDAY — OCTOBER 16

At Barron, Wisconsin

Featuring The Blood of

DUNLOGGIN LOCHINVAR PRINCE

A DOUBLE GRANDDAUGHTER AND A DOUBLE GRANDSON BOTH SELL —

CONSIGNED BY

ELMWOOD FARMS, LAKE FOREST, ILL.

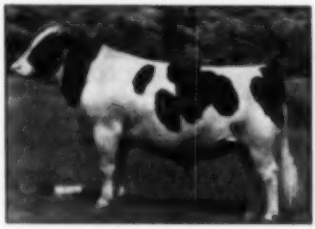

DUNLOGGIN LOCHINVAR PRINCE

ANOTHER FEATURE:—

FROM ROCK COUNTY ASYLUM—

A DAUGHTER OF PABST BURKE CASCADER (SON OF BURKE) AND BRED TO PABST COMBEL EYEBRIGHT, TOP SELLING MALE AT BARRON FALL SALE LAST FALL.

Watch the next issue of the "World" for complete details of the consignments rich in the blood of the proven sires and good cow families.

— R E M E M B E R —

THE BARRON FALL SALE

For Selected Foundation Seed Stock

● ● ●

CATALOG READY ABOUT 10 DAYS BEFORE SALE DATE. SEND 25c TO COVER MAILING COSTS TO—

R. W. KOEPP, Mgr. **Rice Lake, Rt.1, Wis.**

LOWRIDGE DAIRY FARM DISPERSAL

L. H. Geddes **Ross Logan**

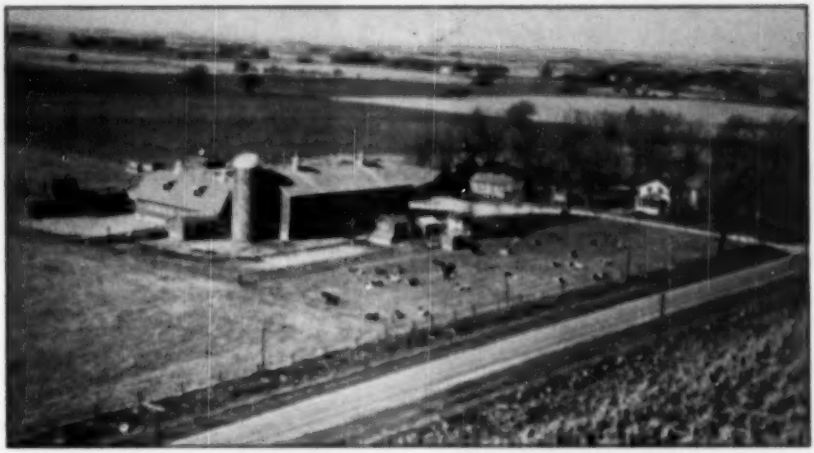

65 REGISTERED HOLSTEINS SATURDAY—OCTOBER 14TH

At the Farm — Winnebago, Ill. Directions: 8 miles west of Rockford, Ill., on U. S. Hy. 20, then south ¼ mile past the village of Winnebago.

SALE STARTS AT 11 A. M.

Sale Headquarters: Faust Hotel, Rockford, Ill.

Production Tested — Classified — Calfhood Vaccinated — T.B. Accredited.

The herd on its first classification, early this year, averaged 83.8 with 2 Excellent — 8 Very Good — 17 Good Plus — 4 Good.

Herd Test last year averaged 438 lbs. fat, 3.91% test, on 2X milking. This herd has been built up over a number of years through the careful selection and judgment of Ross Logan and L. H. Geddes.

PRODUCE OF HOESLY TIRANIA INKA HARK

1st Prize Produce of Dam, Illinois B & W Show, 1950. Near: McWood Inka Hark Transmitter (See next page)

Far: McWood Inka Ormsby Fobes, now in her first lactation at Lowridge and making over 400 lbs. She is bred to Pabst Roamer and sells with her daughter.

GLENAFTON BAG APPLE MARKSMAN

Son of "Marksman" from Glenafton Alice Regis, with 622 lbs. fat as a 2-yr.-old with a 4.15% test. He is the sire of 15 of the females and service sire of many more.

THEY ALL SELL — — OCTOBER 14TH

VICTORIA POSCH COLANTHA
Classified "Excellent"
She has an incomplete record (1st 2½ months missing) of 615 lbs. at Lowridge, and is now making close to 400 lbs. Bred to Pabst Sir Regal Fobes, she sells with her daughter by Curtiss Candy Deen Judge.

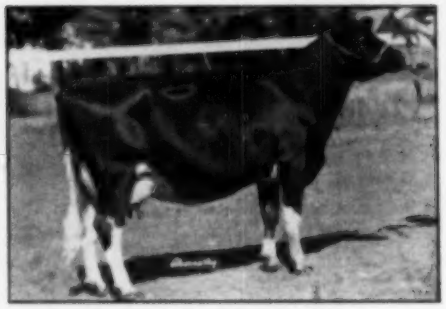

McWOOD INKA HARK TRANSMITTER
Don't miss this one — she is an outstanding 4-yr.-old. Picture taken soon after milking. She was 1st Prize 4-yr.-old at Illinois State Fair and Illinois B & W Show this year. Now making over 500 lbs. She sells with her full sister (see produce picture on previous page) and daughter. Bred to Pabst Sir Regal Fobes.

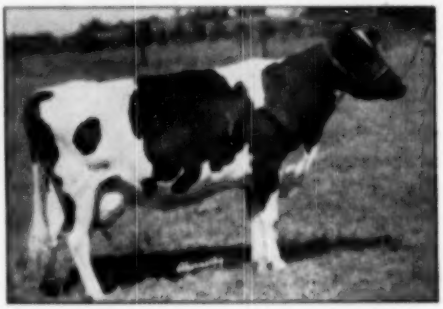

HILLVIEW MERCEDES SNOW FANNY
3454 6y 2X 13651 4.4% 597.6
Her dam is a 496-lb. daughter of the Michigan State Fat Record holder with 825 lbs. on 2X. She sells with her 423-lb. 2-yr.-old daughter, who is now making over 500 lbs. as a 3-yr.-old.

AMANDA MODEL DUCHESS
Just fresh and milking 65 lbs. per day.
She was purchased for Lowridge by Jens Bollerup (need more be said). She sells with her daughter, born Aug. 18, 1950.

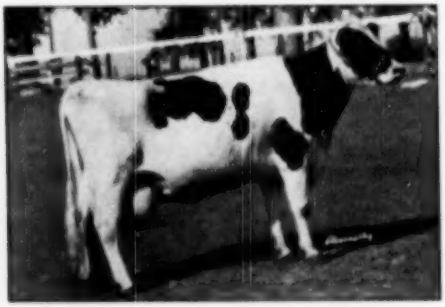

HOESLY ORMSBY CAROL SENSATION
3616 6½y 2X 14861 3.5% 515.4
Classified "Very Good"
She is just fresh and milking over 75 lbs. per day. She sells with her 2 daughters, one by Glenafton Rag Apple Marksman and one by Curtiss Candy Deen Judge.

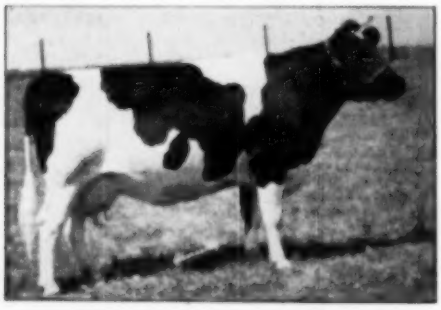

DELLINGER COLANTHA TRITOMIA GIFT
2974 3½y 15419 2X 488.6
She is a granddaughter of Sunbeam Pride Transmitter. Her dam is the Indiana State Record 2-yr.-old with 545 lbs. on 2X and a daughter of Dellinger Colantha Merry Xmas, Indiana State Record holder with 770 lbs. on 2X and a daughter of another State Record holder with 829 lbs.

LOWRIDGE DAIRY FARM DISPERSAL

MORE LOWRIDGE OFFERINGS — DON'T MISS IT

LOWRIDGE ORMSBY BUNNY DUNLOGGIN
3186d 3½y 2X 12533 3.6% 448.4
Grand Champion, Boone-Winnebago B & W Show, 1949. 1st Prize 3-yr-old, Illinois State Fair, 1948. 1st Prize 3-yr-old, Illinois B & W Show, 1948. Will be fresh before the sale to the service of Glenafton Rag Apple Marksman.

LOGAN SIDE HILL GUEDDES NETHERLAND
365d 2y 2X 15788 512.9
1st 262 days she now has 15098 milk and 570.7 of fat. She is a daughter of Hill-Man Burke Piebe from a better than 500 lb. fat dam. She sells with her sister who made 530 lbs. fat at 2 yrs. of age.

LOWRIDGE CLEMENTINE MARKSMAN
1st Prize Illinois Heifer Calf, Illinois State Fair, 1950
Sire: Glenafton Rag Apple Marksman
Dam: King Cleo Piebe Burke
345d 2½y 2X 14391 466.9
She sells with her full sister.

SUNNYHILL SOVEREIGN COLANTHA
Born November 22, 1949
Sire: Creston Grand Sovereign
Son of Creston Twenty Grand and from a 741 lb. 2X Sr. 3-yr-old daughter of Montvic Rag Apple Sovereign.
Dam: Dellinger Colantha Tritomia Gift
Now making over 500 lbs. of fat.
(See picture on previous page)

Other Offerings Include:

Otter Creek Aaggie Nig Hark—a Jr. 3-yr-old for this fall and a real one. Here is the surprise package of this fall. She will be fresh before the sale to a son of Dunloggin Victor from a 722-lb. daughter of Dunloggin Follow On.

Logan Side Hill Woodcrest Piebe—a daughter of Hill-Man Burke Piebe. She now has 667 lbs. of fat in 293 days and is still going strong. She also has two daughters in the sale.

Jsinka Canary Betsy—Classified "Very Good"—in 7 lactations has made 108,235 lbs. of milk on 2X milking, with 6 of her 7 records from 520 to 572 lbs. of fat.

Vista Lane Lady Roamer—a daughter of Pabst Roamer. She made 666.9 lbs. of fat as a Jr. 3-yr-old and is bred to Pabst Sir Reburke Fobes.

There are many others that will please the most discriminating buyers. Seldom is the public afforded an opportunity of selecting from a herd of this caliber.

IF LOOKING FOR QUALITY, DO NOT MISS THIS SALE. THERE IS NOT A POOR OR FAIR ANIMAL IN THE HERD.

(To Insure Catalog in Advance of Sale, Send 25c)
FOR INFORMATION, WRITE—

BAIRD & DARCEY, Sale Mgrs. **Waukesha or Watertown, Wis.**

Important Announcement!

The WESTENDORF SALE PAVILION and 27 ACRES of LAND
Sell at Auction at EARLVILLE, Madison Co., New York

Monday — 1:00 P. M. — September 25

Note: One of the Greatest Dairy Cow Markets in the U.S.
(Terms: Substantial payment day of sale so we know it's sold)

And . . . About 60 Real Top Dairy Cows

2,000 Bales 1st and 2d cutting Hay
Equipment—International Model 50 BALER (1 year old): 1949 CHEVROLET 1½ TON TRUCK with cattle rack; FARMALL H TRACTOR with cultivator, snow plow; NEW FERGUSON TRACTOR AND ATTACHMENTS; many other items.

Terms: Cash or your good check day of sale.

CHAS. VOSBURGH

Owner and Auctioneer — Cortland, New York

Phone 605

P.S. THIS GOOD PROPERTY WILL SELL REGARDLESS OF WHAT IT BRINGS!

The General Was Happy About Syracuse

THIRD BEST UDDER

DUTCH CORNER MOOIE AAGGIE ORMSBY
She made 1363 lbs. fat, 3.6%, 14,850 lbs. milk, 5X, All at 4y 8m. She was 3rd in the Best Udder class, 4th in the Aged Cow class. A year ago she was 2nd and 4th, respectively, in those two classes.

The 1950 New York State Fair turned out to be quite a show window for the Holstein breed, and we are proud to have had a place in it. For a rather small and unpretentious establishment we feel we did quite well.

5 head in the money in the Best Udder class, including 3rd prize on "Mooie Aaggie" (left) one of our favorite brood cows, and two of our "Tony" daughters. No other breeder had three prize winners in this class.

Many compliments on the lovely udders of our "Tony" daughters, one of the very best uddered groups in the strong get of sire class.

2nd on our Cochran Sovereign junior heifer calf and 6th on his junior "get" — with money awards 6 classes.

We continue to have fine bull calves for sale.

Dr. and Mrs. J. W. Jackson
Owners

General Cochran Farm
YOU NEED WITH THE NATION'S
FOUNDATION · FAMILIES · SAGAPELLE · SOVEREIGN · ADCHARITE · LONGCHAMP

FORT PLAIN, NEW YORK

C. Baird Hammond
Manager

Sometimes A Name Means A Lot!

WAUKONA MYRETTA 925018
979-lb. 2X producer and former grand champion at the Pacific International.

"HAZEL"

in a Hallrose Name

Means at Least 75%

HAZELWOOD

Waukona Myretta was perhaps the greatest Hazelwood foundation cow we ever owned, though we did have quite a bit of Hazelwood blood in our herd by way of the early Carnation sires we used. We used a son of "Myretta" (Hallrose Forward), and are now using a very closely bred son of Hallrose Progressor that carries four crosses to Waukona Myretta, along with Hallrose Progressor himself, and Hallrose King Hazel (his pedigree is on page 109 in the Bull Bargain Issue). All of which means that "Hazel" is appearing in more and more Hallrose names — 75% Hazelwood blood, for size and extreme dairy quality.

WE HAVE BULL CALVES OF THIS NAME FOR SALE

HALLROSE RANCH — Troutdale, Oregon

S. B. HALL, Owner — H. M. TABBERT, Herdsman

The Third

CHAUTAUQUA County Holstein Club

SALE

Dunkirk, N. Y.

MONDAY OCTOBER 2

MONDAY — OCTOBER 2

50 Selected Registered Holsteins

40 Fresh or Close — 7 Due Later — 3 Top Herd Sire Prospects

All T.B. and Blood Tested. Many Vaccinated. Milkers mastitis tested before sale. All vaccinated for shipping fever. Every precaution to assure you clean, healthy cattle. Many from Bang's Approved herds.

Many Eligible for Pennsylvania or any other State!

The cattle will be at the fairgrounds for your inspection on Sunday before the sale. You are cordially invited to inspect them.

- Many daughters of proven bulls and well-known NYABC Sires.
- Daughters of a Silver Medal Sire.
- Many Prize Winners at good shows.
- A son of an Excellent cow; a son of a 2X 709-lb. cow; a son of Inka Supreme Posch.

CHAUTAUQUA COUNTY SALE — OCTOBER 2

Note: The September issue of the N. Y. Holstein-Friesian NEWS carries complete details of the sale. If you did not receive the NEWS as for the September issue—just drop a card to the WORLD, Laconia, N. Y.

R. Austin Backus, Sales Mgr. and Auctioneer, Mexico, N. Y.
Harley Dickinson, Sale Chairman, Forestville, N. Y.

DUNKIRK, N. Y., Midway Between Buffalo, N. Y., and Erie, Pa., on Route 5.

Maximum is Siring Production

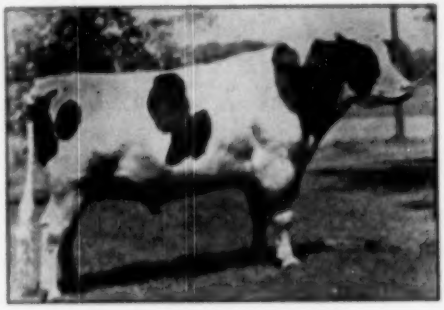

CARNATION MADCAP MAXIMUM
His 7 Nearest Dams Average 1128.80 F.
His full sister and his dam, granddam and great granddam comprise the only four-generation group of 1000-lb. fat producers of any breed.

IF INTERESTED IN ARTIFICIAL SERVICES TO MAXIMUM
Write Piper Bros., Watertown, Wis.

Here are a few records recently completed by Maximum daughters.

SHIRLEY	15476 M.	3.7%	570.9 F.
HEILO	13692 M.	3.8%	529.5 F.
HAZEL	14476 M.	3.5%	502.6 F.

(All 2-yr.-old on 3X)

We will soon be able to announce his first proving and it looks like a tremendous plus proving for milk, per cent and total fat.

— — — —

We are proud to report that a Maximum son was third prize bull calf in a class of 34 at Wisconsin State Fair last month.

MAXIMUM
Is Proving Himself a Sire of
PRODUCTION — TEST — TYPE

THE WATERTOWN BULL CLUB

MELVIN WEIHERT, Watertown; FRANCIS DARCEY, Watertown;
PIPER BROS. FARMS, Watertown; W. L. BAIRD, Waukesha.

Missouri State Holstein Sale

OCTOBER 2, 1950

66 — Registered Holsteins — 66

23 Cows (8 officially classified Very Good)
all production tested except one and she speaks for herself.
23 Bred Heifers, all from production tested dams.
16 Open Heifers, all from production tested dams
4 Bulls, (all from Very Good and Excellent dams, with records of 600 lb. fat or better).

Why not plan to attend this Sale on your way to Waterloo!

Sale To Be Held At:

OZARK EMPIRE FAIR GROUNDS, Springfield, Mo.

October 2, 1950 **12:30 P. M., CST.**

For further information and catalogues write to:

J. E. Crosby, Jr., Secretary

Missouri Holstein-Friesian Association

113 WATERS HALL **COLUMBIA, MISSOURI**

Do You Want Some CLYDE HILL Breeding ?

You Can Buy It in the Missouri State Sale

Springfield, Missouri — October 2nd

— and right from the heart of our breeding program!

- **A 4-Yr.-Old Daughter of Junior (Ex. Son of "Rock")**
- **Two Daughters of "Tidy Lad" (V.G.-Gold Medal)**

1. C. H. Verona Nellie Fobes (Jan. 12, 1946)

C. H. NELLIE SUSIE ROCK
Dam of the 4-yr-old selling. VG at 2y. A dtr. of "Rock" with 575, 567 and 649 fat.

75% black. Classified GP at 2y. Sired by C. H. King Fobes Piebe (E). Has a perfect udder, and a 2-year-old record of 501.2 fat, 4.2%, 11804 milk, 548d. Her dam is VG at 2y, a daughter of "Rock" (E-GM) with 575 at 2y, 567 at 3y and 649 at 4y, testing 3.7 to 4%. She was top selling cow at the 1947 Elkhorn Spring Sale ($1900). Two full sisters to the dam are VG and have 605 and 548-lb 2-yr-old records. Two full brothers to the dam have been service sires in the Arthur Hartman herd, one of them now owned jointly by Clyde Hill and Mr. Hartman. The second direct dam is Susie Oak Grove Bess Burke (VG), 125,000-lb lifetimes. Due October 6 to C. H. Sir Ormsby Rock (see 1950 Bull Bargain Issue).

2. C. H. Nellie Verona Lad (Aug. 31, 1948)

About 75% black. Daughter of Clyde Hill Elsie Tidy Lad (E-GM) from C. H. Verona Nellie Fobes, the 4-yr-old described above. Due Nov. 18 to the same service sire. Her 26 classified ancestors score 89.61 points—14 Excellents and 6 Gold Medal Sires! Where will you find her equal?

3. C. H. Sylvia Tidy Lad (Jan. 6, 1950)

C. H. SILVER PANSY ROCK
Dam of the heifer calf. VG at 2y with 524 and 511 fat. Her dam and maternal sister are both 100,000-lb cows.

A real show prospect from a VG 2-yr-old with 524 lbs. fat, 3.8% at 2y and 511 lbs. fat 298d, 4.1% at 4y. Dam's maternal sister is Ex.—100,000-lb cow. Next dam a VG—100,000-lb cow. 19 classified ancestors score 89.82—12 Excellent and 6 GM sires. A beautiful youngster, 90% black.

We recommend the above consignments to the breeder interested in proven brood cow families, with type and production paramount—and we welcome you to our State Sale, October 2, at Springfield, Mo.

For sale catalog write to Missouri Holstein-Friesian Ass'n, 113 Waters Hall, Columbia, Mo.

PANSY JEAN ROCK RIVER (VG)
A 100,000-lb producer, daughter of "Rock" and maternal granddam of this grand heifer calf.

CLYDE HILL — 100% home-bred. 9 years Progressive Breeder. HIR average, 39 cows, 5X, 16245, 590 fat. Developed 29 100,000-lb milk cows, two over 200,000, 3 more over 100,000 after being sold. Classification score 54 head, 86.7—9 Ex., 29 VG, 14 GP, 2 G. Developed 15 Excellents, 14 of them home-bred.

CLYDE HILL FARMS — CLYDE, MISSOURI

JOE'S LI'L BROTHER

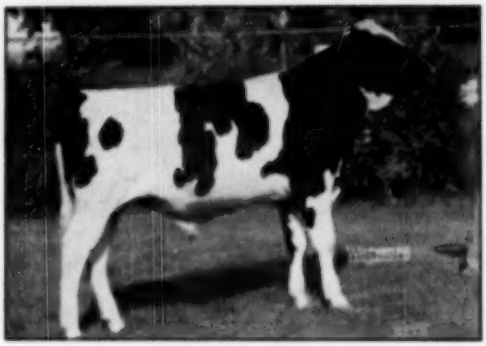

NOCKDAIR SOVEREIGN IMPERIAL
Born December 27, 1949

Here is the maternal brother to Nockdair Bonergee Ormsby Imperial, our "Joe". This wonderful calf is showing all of the promise that his brother had at the same age. He must be seen to be fully appreciated.

HIS SIRE: Springbank Rag Apple Sovereign, the well proven former herd sire at Nockdair, who has a great many blue ribbon sons and daughters and a plus proving of 49% test and 93.4 lbs. fat, actual increase on 2-yr-olds. He is a son of "Sovereign" from the "Excellent" "Achsah" with 818 lbs.

HIS DAM: Prilly Ormsby Imperial, who is also the dam of "Joe," is a 646 lb. 2X daughter of Carnation Imperial King, son of Carnation Governor Imperial from a 834 lb., daughter of Matador Segis Ormsby. Her dam is Prilly Daisy Ormsby, who made 740 lbs. of fat for us and is a daughter of Wisconsin Liberator.

Nockdair Sovereign Imperial is, we think, a wonderful example of the Rag Apple Homestead cross.

BAIRD BROS.
P. O. Box 177

Nockdair Holsteins

WAUKESHA, WIS
Harry Stanton,
Herdsman

500-lb. "Magic Ambassador" Sons!

Here's a CHOICE of Bull Bargains for you! We have several promising bull calves that will be ready for service this fall, sired by **CARNATION MAGIC AMBASSADOR**, our son of Carnation Black Magic from the 1022 lb. 4% Carnation Inka Daisy Tillamook, maternal sister to the dam of Carnation Ormsby Butter King from Tillamook Daisy Butter King De Kol, 997.4 lbs. fat twice All-American Aged Cow.

We have them from dams with HIR records of 500 lbs. fat and better, 2X milking — and by proven Carnation-bred sires for many generations back. Send for pedigrees and prices.

Sletta-Lein-Shellum-Schwingler Holstein Bull Ring

OSCAR M. SLETTA, Secretary **MADELIA, MINNESOTA**

Iowa State Fair—

(Continued from page 65)

10. Davendell Belle Iowana 3152864, Alfred M. Paper & Sons.

Junior Yearling Heifer (13)

1. Illianna La Mistress Papoose 309-1369, Alfred M. Paper & Sons; 2. Skokie Princess Delight 3097463, Elmwood Farms; 3. Typlus Linda Ormsby Rex 3112364, Leroy Miller, Clarion, Ia.; 4. Skokie Princess Priscilla 3058046, Elmwood Farms; 5. ManCryCo Governor Inka Chief 3071840, ManCryCo Farms; 6. Dobihaft Victoria O Mira 3063118, Dobihaft Holstein Farms; 7. Waltsons Dictator Reburke Star 3158818, W. T. Henderson; 8. ManCryCo R. Burke Jessie 3095781, ManCryCo Farms; 9. Typlus Penny Tritomia Deen 3123486, C. H. Miller & Son; 10. Dobihaft Victoria Ola 3100869, Dobihaft Holstein Farms.

Senior Yearling Heifer (23)

1. Skokie Princess LaGrace 3058042, Elmwood Farms; 2. Mar Will Lizzy Fubes 3095824, Martin J. Warren; 3. Skokie Princess Lill 2980604, Elmwood Farms; 4. Lady Pauline Ormsby Bomber 2992369, Warren S. Smith, Brooklyn, Ia.; 5. Miss Louise Illianna 3095306, Alfred M. Paper & Sons; 6. Skokie Roamer Princess Orleans, Bristol Farms; 7. Spies Carnation Magic Star 3074188, Spies & Lein; 8. Skokie Princess Nancy 3058043, Elmwood Farms; 9. Iowa Ormsby Wanette Burke, J. Floyd Riegle & Sons, Winterset, Ia. 10. Spies Carnation Polly Amy 3054746, Spies & Lein.

Two Year Old Heifer (19)

1. Frank: Roebuck Destiny 2894543, Elmwood Farms; 2. Moret Plebe Carnation Creator 2932092, Spies & Lein; 3. Skokie Again Princess Excelsior 2864-3084, Elmwood Farms; 4. Ecklora Sally George Elenore 2906225, C. H. Miller & Son; 5. Oak Bessie Posch Princess 291-1797, Herman F. Anderson; 6. Skokie Princess Vashti 2887491, Elmwood Farms; 7. Minerva Creek Transmitter Ila 2907718, Jess E. Bryant & Sons; 8. Burke Tritomia Ollie Laura 2944609, Harry Duensing; 9. Tallcorn Beauty Tritone Mabel 2920774, Nelson & Don Rehder; 10. Walton Dictator Cherokee Chip, W. T. Henderson.

Three Year Old Heifer (17)

1. Clover Lawn Admiral May Princess 2748219, Elmwood Farms; 2. Laurel Schnilling 2819193, Elmwood Farms; 3. Lady Tritomia Burke 2777730, Nelson & Don Rehder; 4. Henry County Hope 4, Thorland Fancy Pieterje Posch 278-4863, C. H. Miller & Son; 5. Oostie Lochinvar Echo, A. C. Oosterhuis; 6. One-Bell Ormsby Pride 2885274, Nelson & Don Rehder; 7. Spies Carnation Rose 2802950, Spies & Lein; 8. Butternut Standby Georgie 2817124, Jess E. Bryant & Sons, Searing, Ia.; 9. Iowapride Ona Pohos Polly 2862823, Glenn J. Boyd, Boone, Ia.; 10. Israeldale Minister Johanna, Elmwood Farms.

Four-Year-Old Heifer (11)

1. Mt. Pleasant Dictator Rebecca 267-4658, Nelson & Don Rehder; 2. Papoose Posch Senator 2684899, Herman F. Anderson; 3. Mt. Pleasant Bessie Dictator 2674860, Nelson & Don Rehder; 4. Plain View Cora Jewel 2724579, Elmwood Farms; 5. Villisca Perfection Minnie 2663882, Nelson & Don Rehder; 6. Smithland Supreme Vera 2866298, Elmwood Farms; 7. Oostie Imperial Princess 2851357, A. C. Oosterhuis; 8. Kellevna Segis Ella Belle 2892504, Martin J. Warren; 9. Lady Burke Tritomia 2661932, Nelson & Don Rehder & Henry County Home; 10. Mt. Pleasant Jowana Dictator 2653916, Nelson & Don Rehder.

Aged Cow (16)

1. Belle Beauty Ormsby Combine, Bristol Farms; 2. Lady Tritomia Alcartra 2661931, Nelson & Don Rehder & Henry County Home; 3. Ormsby Ruby Ollie Inka 2607237, A. C. Oosterhuis; 4. Dawn Ridge De Kol Crusader 2643744, Nelson & Don Rehder; 5. Lass Ollie Ormsby 2723652, A. C. Oosterhuis; 6. Man-O-War Alma Inka 2734615, Bristol Farms; 7. Jewel Posch Ormsby Fubes 2742833, Elmwood Farms; 8. Aaggie Model Beets All 2650286, Weaver Witmer; 9. Sherwood Acres Hoesly Donna 2546205, Alfred M. Paper & Sons; 10. Dobihaft Princess Jet Alynde 2558416, Dobihaft Holstein Farms.

Junior Champion Female—Illianna La

Mistress Papoose 3094209, Alfred M. Paper & Sons.

Senior & Grand Champion Female—Mt. Pleasant Dictator Rebecca 2674934, Nelson & Don Rehder.

Reserve Grand Champion Female—Clover Lawn Admiral May Princess 2788259, Elmwood Farms.

Dairy Herd

1. Nelson & Don Rehder; 2. Elmwood Farms; 3. A. C. Oosterhuis; 4. Bristol Farms; 5. C. H. Miller & Son; 6. Alfred M. Paper & Sons; 7. Herman F. Anderson.

Best Three Females

1. Elmwood Farms; 2. Nelson & Don Rehder; 3. Spies & Lein; 4. Alfred M. Paper & Sons; 5. Herman F. Anderson; 6. W. T. Henderson; 7. Jess E. Bryant & Sons; 8. C. H. Miller & Son; 9. Dobihaft Holstein Farms; 10. ManCryCo Farms.

Senior Get of Sire

1. Get of Mt. Pleasant Alcartra Dictator, Nelson & Don Rehder; 2. Get of Dunloggin Lochinvar Prince, Elmwood Farms; 3. Get of Sir Perfection Transmitter Lilly, Nelson & Don Rehder; 4. Get of Illiana LaMaster, Alfred M. Paper & Sons; 5. Get of Carnation Governor Homestead Inka, Manning Creamery Co.; 6. Get of Ravenglen Senator Ormsby Sir Hark, Herman F. Anderson; 7. Get uw Iodak Sir Ormsby Miller Champion, C. H. Miller & Son.

Junior Get of Sire

1. Get of Dunloggin Lochinvar Prince, Elmwood Farms; 2. Get of Perfection Transemitter Lilly, Rehder Bros.; 3. Get of Illiana LaMaster, Alfred Paper & Sons; 4. Get of Gilkey Banner Trixie, Manning Creamery Co.; 5. Get of Ravenglen Oak Bessie Hark, Herman F. Anderson; 6. Get of Sir Deen Var Top Notcher, C. H. Miller & Son; 7. Get of North Star Victor Concentrate, Dobihaft Holstein Farms.

Produce of Dam

1. Produce of Lady Tritomia Alcartra, Rehder Brothers & Henry County Home; 2. Produce of Dunloggin LaGrace, Elmwood Farms; 3. Produce of Lauroe Vashti Alexina Ormsby, Elmwood Farms; 4. Produce of Papoose Pooch Senator, Herman F. Anderson; 5. Produce of Helen Inka Segis Ormsby, Bristol Farms; 6. Produce of Prospector Dictator Prince, W. T. Henderson; 7. Produce of Lassie Ormsby Molly, W. T. Henderson; 8. Produce of Bessie Ormsby Pietertje Papoose, Herman F. Anderson; 9. Produce of Velma Segis Parthenon, C. H. Miller & Son; 10. Produce of Priscilla Patron, George Hughes.

Iowa District Herd

1. District 6, Morris Miller; 2. District . Alfred M. Paper.

Indiana State Fair—

(Continued from page 25)

B. F. Acme 2164891, Dr. & Mrs. Herbert Lothe; 10.—Huckins Acres Bonnie Papoose, Richard Accoe & J. B. Huckins.

Junior Champion Female:

Franlo Delight Ethel 3027421, Bottema Farms.

Senior and Grand Champion Female:

Jewel Pooch Ormsby Fobes 2162932, Elmwood Farms.

Get-of-Sire (Senior):

1.—Get of Jule King Fobes, Hickory Creek Farms; 2.—Get of Lashbrook King Wayne, Hawthorn Mellody Farms; 3.—Get of Dunloggin Lochinvar Prince, Elmwood Farms; 4.—Get of Chip of Nettie & Anggie, C. M. & Ray Bottema; 5.—Get of Pooch Ormsby Fobes Eden, Newman Holstein Farms; 6.—Get of Maytag Ormsby Fobes Dictator, Charles Smoker; 7.—Get of Oaklawn Dean Jason, Arthur N. Wiley & Sons.

Get-of-Sire (Junior):

1.—Get of Dunloggin Lochinvar Prince, Elmwood Farms; 2.—Get of Franlo Chip Grand Monarch, C. M. & Ray Bottema; 3.—Get of Franlo Chip Nettie and Anggie, Bottema Farms; 4.—Get of Willow Springs Crescent Prince, Hickory Creek Farms; 5.—Get of Maytag Ormsby Fobes Dictator, Newman Holstein Farms; 6.—Get of Oaklawn Dean Jason, Arthur N. Wiley & Sons.

Produce of Dam:

1.—Produce of Golden Dairy Fellow On Lady, Hawthorn Mellody Farms; 2.—Produce of Franlo Chieftain Victorta, C. M. & Ray Bottema; 3.—Produce of Dunloggin LaGrace, Elmwood Farms; 4.—Produce of Mercedes Jebanna Sadie Lyons, Hawthorn Mellody Farms; 5.—Produce of Lauroe Vashti Alexina Ormsby, Elmwood Farms; 6.—Produce of Rose Hill Fayne, Bottema Farms; 7.—Produce of Culver Ormsby Pooch Clara, Newman Holstein Farms; 8.—Produce of Richland Mutual Fay 2d, Herbert & Keith Warner; 9.—Entry, Rose Marie Boeglin, Haubstadt, Ind.; 10.—Produce of Sprechlyn Daisy Beechwood, Arthur N. Wiley & Sons.

Dairy Herd:

1.—Hickory Creek Farms; 2.—C. M. & Ray Bottema; 3.—Bottema Farms; 4.—Elmwood Farms; 5.—Dr. & Mrs. Herbert Lothe; 6.—Hawthorn Mellody Farms; 7.—Herbert & Keith Warner; 7.—Arthur N. Wiley & Sons.

NEW ENGLAND MEETING AND SALE DATE CHANGED

Allen Crissey asks us to announce that the dates for the New England Annual Meeting and Fall Sale have been moved ahead one day. The annual meeting will now be held at 7 p. m. beginning with a banquet at Hotel Northampton, Northampton, Mass. on Wednesday, October 18, and the sale will be at Northampton Fairgrounds on the following day, Thursday, October 19. Interested breeders who may have made a note of the dates first announced will please take note of the correct dates as now listed in the **World** calendars.

Gilkey Farms Dispersal —

FRIDAY — OCTOBER 27

At the Farms — — Owatonna, Minn.

It is with great personal regret that we announce the complete dispersal of the Holstein herd which we have been building here during the past several years on the foundation acquired from Mr. H. S. Gilkey.

If you have been following our advertising since we acquired this farm and herd, you know we have been building largely on Carnation blood lines with a strong infusion of Burke from Pabst Farms.

We have developed a herd that we will not be ashamed to show to breeders from any state or foreign country and we invite breeders everywhere to come and see for themselves.

The sale of the herd has been placed in the capable hands of Baird & Darcey, whose initial announcement of the sale appears elsewhere in the issue.

LEONARD G. W. GABBERT, Owner
Owatonna, Minnesota

GILKEY FARMS

At the Farms — Owatonna, Minn.

FRIDAY — OCTOBER 27

80 Head

T.B. Accredited — Blood Tested — Calfhood Vacc.

FEATURING THIS MINNESOTA STATE CHAMPION—MAKING 900 F. ON 2X

MARDOT AAGGIE DUNLOGGIN BEAUTY (Herman Gabbert at Halter)
HT-2y 1m-365d-2X 17641 M. 3.7% 657.1 F. (Highest in Minnesota)
Now Making Over 900 Lbs. Fat on 2X.

This is Herman Gabbert's 4-H heifer. Two years ago, when Herman was only 14 years old, he brought this lovely heifer through to the sensational record given above. Now Herman is 16, his cow is five years old, and is on A.R. test, promising the highest 2X record ever made in Minnesota.

A Great Producing Herd— H.I.R. Averages up to 533 F. on 2X

Five Minnesota State Records Broken in A.R. Last Year and More on the Way This Year.

THIS WAS MINNESOTA'S TOP HONOR LIST HERD IN A.R. WORK FOR '49.

Write for Catalog and Information to—

LEONARD G. W. GABBERT,
owner
Owatonna, Minn.

— or —

Baird & Darcey,
Sale Managers
Waukesha and Watertown, Wis.

DISPERSAL - - - -

Featuring

Two Great Young Carnation Herd Sires

THIS ONE GOES BACK TO CARNATION

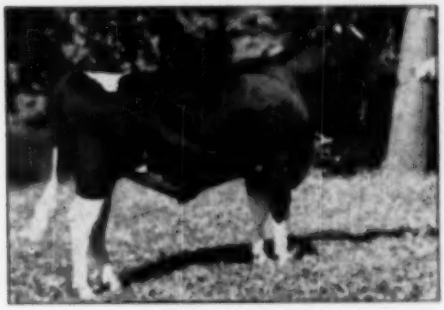

CARNATION HI HOPE

Grand champion at the District H & W Show 1948, 2nd junior yearling at Minnesota State Fair 1949.

A son of Carnation Homestead Revelation from Carnation Princess Heilo (618.4 F, 3.8% 2X), member of the undefeated Carnation Produce of 1948, two full sisters by Imperial and from an 1100-lb. daughter of Governor.

HIS FIRST CALVES ARE ARRIVING
20 Head Selling Bred to Him

THIS ONE SELLS

CARNATION GILKEY PROGRESSOR

A son of Hallrose Progressor (E-GM) out of Carnation Heilo Treasure Island, with 976 lbs. fat, 4%, in 365 days, also qualifying for the 10 months division.

The dam is a daughter of Imperial from a 776-lb. daughter of Carnation Peerless, next dam an 832-lb. daughter of Matador Segis Ormsby. His 6 nearest dams average 905 lbs. fat.

A FINE LOT OF YOUNG DAUGHTERS SELL WITH HIM
And Many Bred to Him

Carnation Hi Hope was purchased from Carnation, they retained a half interest with the definite understanding that if he were ever offered for sale, they would have the first chance to buy the other half interest. They have exercised this option and are taking him back to Carnation for service, where they already have another bull in service from this same cow family — a son of Progressor out of Hi Hope's maternal granddam.

Some High Spots of the Sale

12 Daughters of CARNATION MADCAP AMBASSADOR

Former herd sire, now in heavy service in the Southern Minnesota Breeding Federation at Owatonna where his proving is being continued. He is a son of Carnation Governor Imperial from one of the 1200-lb. Madcap full sisters.

Several Daughters of PABST BURKE BANNER

Sold for $5,000 to the Southern Minnesota Breeding Federation after considerable service at Gilkey Farms. He is a son of Wisconsin Admiral Burke Lad from the 821-lb. brood cow, Ponderosa Bonnie Ormsby.

Several Daughters of CARNATION INVADER

A son of Carnation Black Magic (Governor and Tilda) out of a 678-lb. daughter of Imperial, second dam a 1245-lb. daughter of Governor and third dam a 1007-lb. brood cow.

Several Daughters of PEBBLE BEACH PRINCE HENGERVELD

A daughter of Pebble Beach Millie, Excellent 800-lb. daughter of Sir Bess Ormsby Fobes Dean from the former National Champion 5X producer, Pebble Beach Vesta Secunda (1227.5 F, 5%). His sire Pebble Beach Black Prince, is a son of Sir Bess Ormsby Fobes Dean from an Excellent 642-lb. Montvic Chieftain 7th daughter.

WATCH FOR DETAILS AND PICTURES NEXT TIME

PINEHURST FARM DISPERSAL

WEDNESDAY — OCTOBER 18

Sale Starts at 11:00 A. M., CST at the farm, located on Highway 42, ½ mile south of

Sheboygan Falls, Wis.

100 REGISTERED HOLSTEINS

The Herd is T. B. Accredited, Calfhood Vaccinated, and Clean Blood Tested

Pilot's Sire

PABST ROAMER

Pilot's Dam

FREMEY LOTTIE KING

Pilot's ½ Sister

PABST BURKE LOTTIE

Feature of the Sale —

PABST PILOT

Born: March 22, 1948

His Sire: PABST ROAMER

"Gold Medal Proven Sire"
Classified "Excellent"
Sire of All-Americans and Production (Nuf Sed)

His Dam: FREMEY LOTTIE KING

Classified "Excellent"
Fat 365d 615y 1000.5
Milk (3X 3.7%) 27011.0
The famous "Lottie" of the Pabst-Knutson herd.

His ¾ Sister: PABST BURKE LOTTIE

Classified "Very Good"
AR 3y 965 lbs. 5.6% 3X and 727 lbs. fat at 2 yrs.
By "Burke" from Fremey Lottie King. She is the highest record daughter of "Burke."

His Full Brother: PABST RAMBLER

Has 4 daughters in the Pabst herd with 2-yr-old records to 789 lbs.

PABST PILOT IS THE HIGHEST RECORD SON OF PABST ROAMER AND THE ONLY 1,000 LB. SON.

Pabst Pilot sells with 15 offspring, he is the service sire for 30 of the offerings.

BAIRD & DARCEY, Sale Mgrs. Waukesha & Watertown, Wis.

ADMIRALS & 45ths AT PINEHURST

PINEHURST NEWMONT MOLLY
3464 3y 2X 12441 3.7% 455.0
1st prize 2-yr-old Sheboygan Co. Fair, 1949. Member 1st Prize Produce, Sheboygan, 1950. A daughter of Newmont Ideal Lad and from a dam with over 100,000 lbs. milk.

THEY

PINEHURST NEWMONT SILVERLEAF
3654 2y 2X 11657 3.7% 425.6
She is just fresh—a daughter of Newmont Ideal Lad and from a 430 lb. 2-yr-old.

PINEHURST NEWMONT DELL
Due at sale time to Pabst Pilot. She is a daughter of the proven sire, Newmont Ideal Lad and is from a 487 lb. 3.6% 4-yr-old.

ALL

PINEHURST BESSIE ORMSBY TEALIE
3080 5y 2X 10434 4% 414.7
She will be fresh before the sale to the service of Pabst Pilot. She is a daughter of Pinehurst Funtiac Imperial and is from a 466 lb. dam.

PINEHURST NEWMONT BEAUTY
She is a daughter of Newmont Ideal Lad, and is bred to an 800 lb. son of "Roamer." She was 3d Prize Jr. Calf at the Sheboygan Co. Fair in 1949.

SELL

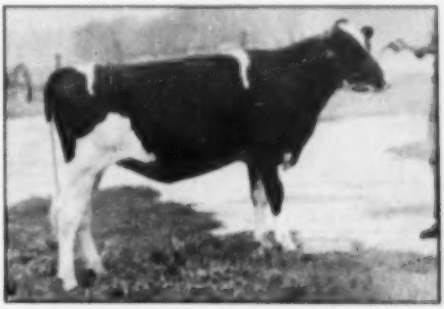

PINEHURST JANE BAG APPLE
She is a daughter of Lake Park King Cornflower Bag Apple and is from Pinehurst Ormsby Nan Jane, with 11542 milk and 409.2 fat.

SHEBOYGAN FALLS, WIS., OCTOBER 18th

The Minnesota

STATE SALE

75 REAL TOPS

From 40 of Minnesota's Finest Herds

Type

Once again the Minnesota breeders have opened up their herds and permitted the committee to select their best. Because of the busy harvest season, photographs were hard to get but buyers can be sure they will find the usual high quality in this sale.

• 40 First Calf Heifers

Most of these are due to freshen this fall. Large, typy heifers of popular bloodlines and from 400 to 650-lb. (2X) dams.

• 15 Young Cows

All with good records and most of them due to calve this fall to outstanding bulls.

Production

• 10 Open Heifers

A choice lot from high producing dams and by high record sires.

• 10 Choice Bulls

A real selection of herd sire prospects that have type, breeding and from high producing dams. Included is a son of an 800-lb. (3X) cow and a son of a Minnesota State Champion.

IF YOU WANT GOOD HOLSTEINS IT WILL PAY YOU TO ATTEND THIS SALE

Popular Breeding

TUES., OCTOBER 10

11 A. M. — AT FAIR GROUNDS

OWATONNA, MINNESOTA

THE CATALOG TELLS THE STORY
SEND FOR YOUR COPY TODAY
ROBERT FREEMAN, Secretary

932 Goodrich Ave., **St. Paul, Minnesota**

The Fifth Annual

OLMSTED COUNTY SALE

OLMSTED COUNTY

is one of the oldest and finest Holstein Centers in the Middle west.

HOME OF

The First Prize County Herd and the Grand Champion Cow at the 1950 Minnesota State Fair.

PAST SALES

have been right at the top of the County Sales of the entire nation.

A GOOD PLACE TO BUY!

OFFERS

70 SELECTED ANIMALS
FROM 30 LEADING HERDS

25 YOUNG COWS

All of them with 2-time records from 400 to 650 pounds or heifer records in proportion. All due to freshen soon after the sale or fresh by sale time.

30 FIRST-CALF HEIFERS

All due this fall. Some fresh by sale time. Typy heifers from 400-lb caliber dams.

7 OPEN HEIFERS

Heifer calves and yearlings of real quality. All from 400-lb dams.

8 BLUE RIBBON BULLS

All of service age. All from dams with 400 lb. and over. Richly bred.

BANG'S AND TUBERCULIN TESTED FOR INTERSTATE SHIPMENT

Burke, Carnation, Rag Apple and Dictator Breeding

MONDAY, OCT. 9

12:30 P. M. Mayo Civic Auditorium
ROCHESTER, MINN.

LIBERAL TERMS OPEN TO ALL BREEDERS

WRITE FOR CATALOG TODAY

MINNESOTA SALES CO., ROCHESTER, MINN.

A Great Mother and a Promising Son

GLENAFTON LAUREL PRINCESS

Our Daughter of Markeman

Now on test and to the end of August—290 days—she is credited with 778.72 lbs. fat from 21,109 lbs. milk. Her test in September was 4.25%.

Her full brother, Glenafton Rag Apple Alert, was twice All-American and sold to South America for $10,500. Another full brother making a sensational proving in Pennsylvania, where his first 12 daughters increased milk by 2119 lbs. and fat by 72 lbs. according to Prof. P. D. Jones of Penn. State College.

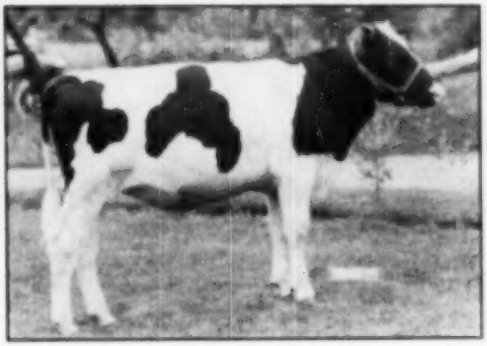

HERD NO. 551—Born November 12, 1949

A son of Glenafton Laurel Princess (see picture) and sired by our senior sire, Ravenglen Montvic Hartog, whose Herd Test proving is as follows:

35 HT Dtrs. Av.	11280 M.	3.71%	418 F.
14 Pairs, Dtrs. Av.	10780 M.	3.72%	400 F.
Dams Av.	10000 M.	3.51%	351 F.
Av. Increase	+780 M.	+.21%	+49 F.

Ravenglen Montvic Hartog is a son of Montvic Bonheur Hartog, world champion junior 4-yr-old with 1153 F. 4.75% and by Ajax, older son of the same champion cow.

The above pictures were taken on July 26, when the cow had been in milk over eight months and so of course shows the son at just over eight months old. He will soon be ready for light service.

WRITE FOR PRICE AND DETAILED INFORMATION ON THIS BULL

And Here is One for the Ormsby Fans

A Son of MEDALIST Out of a Great Young Sister to MEDALIST

SISTER TO HIS SIRE AND DAM

BESS SKYLARK ORMSBY DORA (E)
4y-3d-2X 24025 4.4 1064.9
(Second High in the Nation)
All-American 5-yr-old 1948

Herd No. 552

Born November 1949

A double grandson of Sir Bess Skylark Ormsby Fobes, who sired the two sensational producers pictured here at left and right.

The calf, soon ready for light service, is a son of MEDALIST from Alcartra Fobes Bess Ormsby who is now making a good 5-yr-old record on 5X.

His picture was not ready in time for this advertisement but will be sent to any interested party, along with price and other details.

SISTER TO HIS SIRE AND DAM

BESS PIETERTJE ORMSBY PANSY
2y-345d-2X 13972 5.1 711.8
(Second High in the Nation)

STEEL-BILT PROVING FARMS

Mansfield, Ohio

MARTIN STEEL PRODUCTS CORP., Owner — **A. L. WATT, Manager, Millsboro Rd., R. D. 5**

We Offer —

MALLARY ROYAL ALLIANCE

Born March 21, 1950

— His Sire —

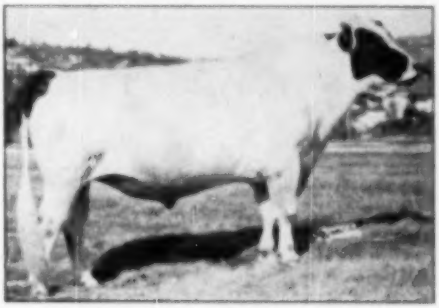

MALLARY FARM RAG APPLE TRIUMPH (V.G.)
Senior sire at Mallary Farm. Son of Montvic Rag Apple Colantha Abbekerk (VG). Former world champion with 1243 lbs 4.3% 1X, and brood cow without equal, and Montvic Posch Rag Apple (VG-GM).

— His Dam —

KIM GANNETT (E.)
4y 2m1d 2X 17838 3.5% 620.5
Top in U.S. when made and still on list of U.S. class leaders. Still producing and reproducing at 14.

Alliance is an exceptionally good individual, marked about two-thirds black — a bull calf of great quality, as might be expected. He epitomizes the best of the two lines which were combined to produce him — the Posch-Abbekerk-Rag Apples and the Ormsby Sensation 45ths. Send for his pedigree and price.

And by the way — our eight daughters of TRIUMPH in milk (half-sisters to Royal Alliance) tested in August as follows: Kay, 5.1%; Lucretia, 5.06%; Milady, 4.3%; Fifine, 3.9%; Coralie, 4.8%; Louise, 3.8%; Doris, 4.06%; Leda, 3.9% — an average for the eight of 4.48%.

MALLARY FARM

Bradford, Vermont

Mr. and Mrs. R. DeWITT MALLARY
Owners

RALPH A. PILLSBURY
Superintendent

COMBINED PARTIAL DISPERSAL

50 HEAD — 100% RAG APPLE — AT KNOLLWOOD, OCTOBER 30TH

The Most Mount Victorian Sale Since The Mount Victoria Dispersal

ELGAN FARMS

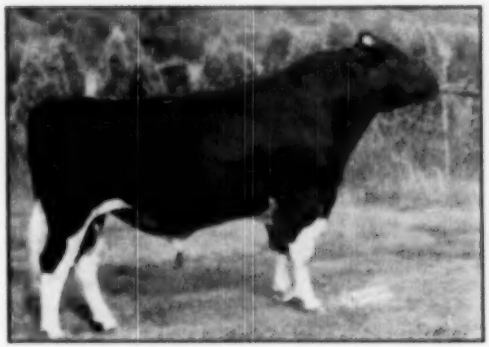

Offering 25 Head. Many Descended From Montvic Lochinvar and "Chieftain 7th".

KNOLLWOOD FARMS

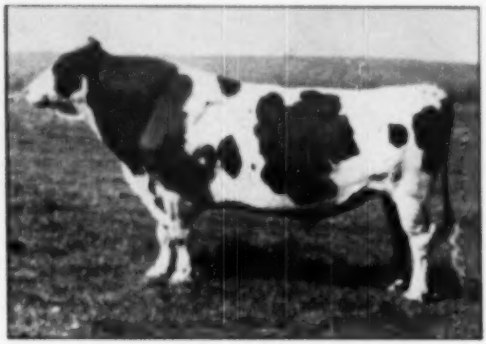

Offering 25 Head. All Descended From Montvic Chieftain 7th VG GM.

We make this sensational offering only for the reason that each of our herds has multiplied to the point where each of us has more cattle than can properly be housed for the winter. Mr. Nagle has sold one farm for sub-division. Many times we have been asked to part with some of these outstanding Rag Apples. We have decided to join in partially dispersing each herd so as to give all breeders an equal chance to acquire some of the finest in foundation stock.

Mr. Nagle is making a division in his herd which offers daughters and sons of his Excellent 900 fat Lochinvar son and most of his other young stock, retaining only a few older animals. This sire is proving exceptionally well, and his daughters are outstanding. Every animal offered is rich in Rag Apple breeding.

Mr. Mayne is making a division in his herd which offers several of those priceless "Chieftain 7th" daughters, a number of granddaughters and double granddaughters, and a few double grandsons, including a son of his 959 fat 4.7% N. Y. State Champion 3X 4-year-old. All are descended from "Chieftain 7th"; all were born at Knollwood; all have 4% pedigrees. Mr. Mayne retains only a nucleus of female families, together with the "Chieftain 7th" herd sires, for future development.

Truly, this is a sensational opportunity to obtain more concentrated Rag Apple blood (on both sides of the pedigree almost without exception) than has ever been offered since Mount Victoria — the fountain-head of all Rag Apples. Watch subsequent advertisements for details.

KNOLLWOOD FARMS
Daniel L. Mayne, Owner
Fairport, N. Y.

R. Austin Backus
Sale Mgr. & Auctioneer
Mexico, N. Y.

ELGAN FARMS
Thomas N. Nagle, Owner
Webster, N. Y.

BARRON COUNTY

Box 474 — **BARRON, WIS.**

A Cow in our Future!

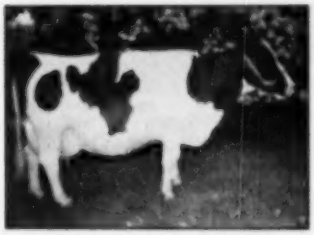

OSAL KAAN COLANTHA TIDY 2D

HIR 2X 2y 5m 18122 M. 3.8% 685.8 F.
HIR 2X 4y 10m 18167 M. 4.0% 783.0 F.
(Classified Excellent)
Also has several good DHIA records

This outstanding cow has two daughters that are each milking over 500 lbs. fat on 2X.

We now own a half-interest in her son sired by Anker Fobes Admiral (Silver Medal Production Sire), whose daughters are making up to 600 lbs. fat on 2X. He is developing into a flashy bull—and passing desirable type on to his daughters.

HIS SONS FOR SALE

OSCAR PFUNDHELLER · SPOONER, WISCONSIN

Sir Bess Pietertje Fobes Pride

V.G. AT 3Y
By Sir Bess Skylark Ormsby Fobes (VG at 12y) — Silver Medal Production Sire.

DAM: Grace Pietertje Fobes Ormsby (E), 801 fat at 10y, AR, 3X.

"PRIDE"

HIS DAUGHTERS—

Bess Pietertje Ormsby Pansy
2y 3m 2X 13941 5.1% 711.6
(2d in U. S. — Iowa State Champion)

In our herd to date are three daughters with from 407 to 412 lbs. in 238 days, 2X, all at 2y 3m, testing from 5.80% to 4.3%.

Sons and grandsons of "Pride" for sale—from dams with 650 to 702 lbs. fat, 4% to 4.2%. Complete pedigrees and prices on request.

12 years Sir Bess Ormsby Fobes linebreeding — DHIA records, 9th year of HIR testing. 7th consecutive PBR award. 5 consecutive herd averages for 1x 549.8 fat — avg. 525 fat.

BESSLYN HOLSTEIN FARM

HAROLD T. BURDICK & SON — **Hillsdale, Wis.**

The Oldest of 36 "Scotty" Daughters in Milk

Her Barn Name is "Chieftain"

"Chieftain" is not the top producing daughter of "Scotty" but is the oldest we have in milk. We are dairying our herd on a practical basis and looking forward to long lifetime production record, from our "Scotty" daughters. We have not lost any from breeding or udder trouble, even though some have done and are doing near world record production. Our testing year will end December 31, 1950. At that time we believe "Scotty" will become one of the highest, if not the highest proven sire for production of the breed on 2X milking.

"Chieftain" is due October 11, 1950, to her own sire, Tranquillity Tradplaire Boast. She may have a son you will like!

MEISEGEIER LOCHINVAR PRIDE 2502843

Total lifetime production at 4y 11m and 6y 6m is 24049 M., 4.27%, 1,454.5 lbs. fat on 2X.

CLINTON STOCK FARM

"Best By Test" — Home Of The Meisegeier Ormsbys

PAUL HUIRAS, Supt. — **BARRON, WIS.** — **CARL J. NELSON, Owner**

Complete Pabst Winnings

At Ohio and Michigan

Just for the record, we are listing below the complete winnings of our show herd at the Ohio and Michigan State Fairs of 1950. All are home bred, all are offspring of Burke and his sons, Roamer, Regal and Comet. Our senior bulls were not exhibited at either of these shows.

Animal	Class	Placing at OHIO	Placing at MICH.
PABST BURKE LYONS (By Burke)	Aged Cow	4	1
PABST ROABAR BELMONT EYEBRIGHT (By Roamer)	Aged Cow	5	4
PABST ROAMER DEAN WALKER (By Roamer)	4-Year-Old	2	2
PABST REGAL LYONS (By Regal)	4-Year-Old	5	5
PABST ROAMER FINELLA (By Roamer)	3-Year-Old	1	2
PABST REBURKE RAG APPLE (By Regal)	3-Year-Old	3	1
PABST ROAMIDE COLANTHUS (By Roamer)	2-Year-Old	1	1
PABST ROAMER BURKE DUCHESS (By Roamer)	2-Year-Old	12	4
PABST COMET BESS BURKE (By Comet)	Sr. Yr. H.	4	4
PABST COMBURKE FLOWER (By Comet)	Jr. Yr. H.	1	2
PABST ROBETTA JEWEL (By Roamer)	Jr. Yr. H.	9	3
PABST ROAMER DALE JESSIE (By Roamer)	Jr. Yr. H.	—	7
PABST REGAL MODEST (By Regal)	Heifer Calf	—	1
PABST ROAMER BURCLARE (By Roamer)	Heifer Calf	5	5
PABST COMET BURT (By Comet)	Bull Calf	4	2
GET OF SIRE (By Roamer)		1	1
JUNIOR GET OF SIRE (By Roamer)		2	2
PRODUCE OF DAM (From Pabst Burke Rag Apple)		1	2
PRODUCE OF DAM (From Canary Orm. D.K. Fobes Lyons)		2	1
5 BEST FEMALES (Bred by Exhibitor)		1	1
DAIRY HERD		2	1
BEST UDDER (Pabst Roabar Belmont Eyebright)		2	4

Summary

At Ohio	6 Firsts	5 Seconds	1 Third	3 Fourths
At Michigan	8 Firsts	5 Seconds	2 Thirds	4 Fourths

Three Champions at Michigan Were By Pabst-Bred Bulls

Name of Animal	Winning	Sire	Owner
FAIRFIELDS CHAMPION	Sr. Gr. Bull	Pabst Sir Paul Premier (E.G.M)	Fairfields Farm
PINE ARBOR WALKER FOBES DEAN	Jr. Ch. Bull	Pabst Roamer Dean Walker Lad (E)	David Mell
LA PRINCESS MARGARET PABST	Jr. Ch. Heifer	Pabst Roamer (E.G.M)	Stewart & Rehder

The David Mell bull was also junior champion at Ohio and La Princess was second in class to the junior champion at Ohio. Both were junior champions at Wisconsin as well. We extend congratulations to these owners, also to Mooseheart, Nellewood, Howard Farms and Merle Howard, owners of Pabst Sir Roburke Rag Apple, first prize two-year-old bull at Michigan, second at Ohio and Wisconsin, a son of Pabst Roamer.

WE WILL MEET YOU AT WATERLOO AND INDIANAPOLIS

Pabst Farms Inc. (acc. & neg.) **Oconomowoc, Wis.**

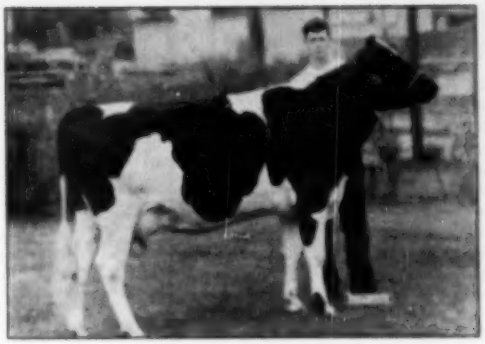

HICKORY TOP BURKIN
Grand Champion female of the Wisconsin Junior Fair, 1950. Kenneth Runyard.

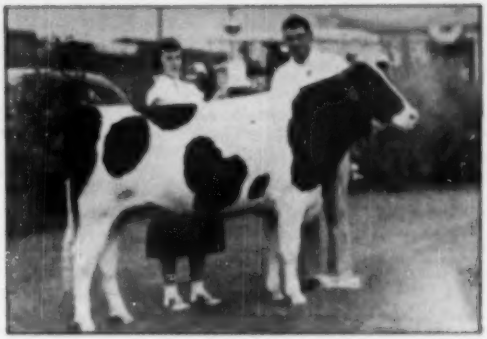

AWARDING HOWARD CLAPP TROPHY
Allan Mueller, Waukesha, Wisconsin, receiving the Howard Clapp Trophy from last year's winner, Judith Anderson. His heifer is Sir Bonny Princess Susie.

Wisconsin's Greatest Junior Show

By CHARLES C. BRACE

Three hundred eighty two animals passed through the show ring to make up Wisconsin's greatest Junior Holstein Show. Entries came from thirty-eight counties in the State. Harvey Swartz placed the animals in a very able manner using the Danish system and selecting five top animals in each class. The high quality of the classes is well shown by the fact that only twenty-eight of the three hundred eighty-five animals in the ring went down to the fifth group. Competition for the top places in every class was very keen throughout the show and a very large crowd watched the judging from the ringside. Grand Champion female of the show was the splendid two-year-old shown by Kenneth J. Runyard of Waukesha County. Milking nearly six months, this fine heifer showed every evidence of developing into an outstanding dairy cow with lots of breed character, a good top line, well attached udder and ample body capacity. Elgin C. Paskey of Colombia County won the bull Championship on his Senior Bull Calf, Cold Spring Blackie Var Boy, a beautifully balanced calf very well trained. After a close contest with the first prize Junior bull, Royal Sir Korndyke Dunloggin shown by David Albrecht. Both of these calves are sired by sons of Montvic Lochinvar and were winners in a much stronger bull show than the previous year. Because of the large size of Senior Heifer Calf class, it was divided into two groups, one born in July, August and September and the other in October, November and December which was considerable advantage over the previous year when there were well over one hundred animals in the ring at one time.

Junior Heifer Calf (73 shown)

This class was headed by Joyce Majeskie on her lovely black heifer, Dibble Crescent Express Emilie. This young lady had her calf very well grown and fitted and was remarkably trained. She had very close competition from Richard Briggs of Green County, the two Mell boys, David and Kenneth, Carol Brunsell, all from Dane County. Blue Ribbon winners: Joyce Majeskie, Waukesha, Wis.; Waukesha Co.; Richard Briggs, Monroe, Wis.; Green Co.; David Mell, DeForest, Wis.; Dane Co.; Kenneth Mell, DeForest Wis.; Dane Co.; Carol Brunsell, Stoughton, Wis.; Dane Co.; Lorraine Barfknecht, Rice Lake, Wis.; Barron Co.; Marshall Quilling, Elk Mound, Wis.; Dunn Co.; Roger Lenz, Lake Mills, Wis.; Jefferson Co.; Dean Kroll, Lake Mills, Wis.; Jefferson Co.; Roger Stauffacher, Monroe, Wis.; Green Co.; Kenneth Haberman, Brodhead, Wis.; Rock Co.; Robert Goehl, Janesville, Wis.; Rock Co.; Richard Volenberg, Dambridge, Wis.; Dane Co.; Frank Shadwald, Lone Rock, Wis.; Richland Co.; Gerald Horn, Greenwood, Wis.; Clark Co.; Ronald Carter, Mauston, Wis.;

First Prize Co. Herd at Wisconsin Junior Show — from Waukesha Co. All five animals were blue ribbon winners.

First Prize Females at Wisconsin's outstanding Junior Show.

Juneau Co.; Curtis Peterson, Scandinavia, Wis., Waupaca Co.

Senior Heifer Calf (38 shown)

Born between October 2nd December. Jim Woelfel of Waukesha County topped this class with Ettie Rag Apple Inka after some strong competition from Dale Appleyard of Clark County and Dean Herman Lightfuss of Waupaca County. Blue Ribbons Winners:

Jim Woelfel, Waukesha, Wis., Waukesha Co.; Dale Appleyard, Neillsville, Wis., Clark Co.; Dean Herman Lightfuss, Manawa, Wis., Waupaca Co.; Ronald Ekstrom, Chetek, Wis., Barron Co.; Eugene Heideman, Beaver Dam, Wis., Dodge Co.; Dick Mayer, Slinger, Wis., Washington Co.; John Stanchfield, Fond du Lac, Wis., Fond du Lac Co.; Arlene Mirsberger, Hilbert, Wis., Calumet Co.; Ralph H. Draeger, Fort Atkinson, Wis., Jefferson Co.; Edward Kruse, Loganville, Wis., Sauk Co.; Donald Gillis, Woodville, Wis., Saint Croix Co.

Senior Heifer Calf (58 shown)

Born July to September

Donald Peterson of Waupaca Co. who always brings out some fine animals won this class on his very well balanced heifer of splendid size and conformation. He was closely pressed by Robert Weston of Waukesha Co. and DuWayne Kutz of Jefferson Co. The latter heifer entered in the open competition won first in the best class of heifer calves exhibited at Wisconsin State Fair. Blue Ribbon Winners:

Donald Peterson, Scandinavia, Wis., Waupaca Co.; Robert Weston, Waukesha, Wis., Waukesha Co.; Du Wayne Kutz, Fort Atkinson, Wis., Jefferson Co.; Robert Lindquist, Baldwin, Wis., Saint Croix Co.; Margaret Quilling, Elk Mound, Wis., Dunn Co.; Mary O'Keefe, Waunakee, Wis., Dane Co.; Roger W. Draeger, Fort Atkinson, Wis., Jefferson Co.; Lloyd F. Ruth, Oconomowoc, Wis., Waukesha Co.; Freddy Mayer, Slinger, Wis.; Washington Co.; Norman Jones, Cambria, Wis., Columbia Co.; Glenn Schlimgen, Mount Horeb, Wis., Dane Co.; Orley Fletcher, Jefferson, Wis., Jefferson Co.; Wm. B. Mayer, Slinger, Wis., Washington Co.; La Verne E. Torgerson, Muscoda, Wis., Richland Co.; Judith Anderson, Belleville Wis., Dane Co.; Curtis Peterson, Scandinavia, Wis., Waupaca Co.; Earl Ireland, Oconomowoc, Wis., Waukesha Co.

Junior Yearling Heifers (48 shown)

This class brought out some splendid heifers. Herbert John Schwoch of Waukesha County finally won with his fine black heifer Dorl Trixie Burke. Donald Long of Waupaca County, Roland Haas of Waukesha County, Dale Krull of Jefferson County and Patty Goodrich of Richland County furnished him with plenty of competition in this class. Blue Ribbon Winners.

Herbert John Schwoch, Waukesha, Wis., Waukesha Co.; Donald Long, Wayauwega, Wis., Waupaca Co.; Roland Haas, Hartland, Wis., Waukesha Co.; Dale Krull, Lake Mills, Wis., Jefferson Co.; Patricia Goodrich, Lone Rock, Wis., Richland Co.; Eugene Heideman, Beaver Dam, Wis., Dodge Co.; William Braunschweig, Hubbton, Wis., Dodge Co.; David Brunner, Lewiston, Wis., Shawano Co.; George J. Weidman Jr., Cedarburg, Wis., Ozaukee Co.; Marilyn Bell Markosan, Wis., Green Lake Co.; Donald Peterson, Scandinavia, Wis., Waupaca Co.; Wm. C. Schroeder, West Bend, Wis., Washington Co.; Edward Kruse, Loganville, Wis., Sauk Co.; Wm. Kurth, Rockfield, Wis., Washington Co.; Robert H. Miller, Janesville, Wis., Rock Co.; Jerome Junge, Random Lake, Wis., Sheboygan County.

Senior Yearling Heifers (50 shown)

Wm. C. Schroeder of Washington County, grandson of Herbert S. Schroeder, headed this group of fifty heifers with Elmer Bonny Design a well grown heifer of splendid body conformation and good topline. Kenneth Mell of Dane County, Freddy Mayer of Washington County and Allan Mueller of Waukesha County were his closest competitors. Allan Mueller was later awarded the Howard Clapp Memorial Cup. Blue Ribbon Winners:

Kenneth Mell, De Forest, Wis., Dane Co.; Freddy Mayer, Slinger, Wis., Washington Co.; Allan Mueller, Waukesha, Wis., Waukesha Co.; Donald Peterson, Scandinavia, Wis., Waupaca Co.; Dale Krull, Lake Mills, Wis., Jefferson Co.; Charles J. Mikulice, Waukesha, Wis., Waukesha Co.; Dean Herman Lightfuss, Manawa, Wis., Waupaca Co.; Bill Lewke, Columbus, Wis., Columbia Co.; Roger W. Draeger, Fort Atkinson, Wis., Jefferson Co.; Margaret O'Keefe, Cleveland, Wis., Sheboygan Co.; Betty Mayer, Slinger, Wis., Washington Co.; Carol Jean Nelson, Barron, Wis., Barron Co.; Judith Anderson, Belleville Wis., Dane Co.; Wm. C. Schroeder, West Bend, Wis., Washington Co.

"Show Girl" is a Brood Cow!

ORMSBY JOE SHOW GIRL
Excellent

Ormsby Joe Show Girl is classified Excellent. At nearly 13 years of age she has had 9 heifers and 3 bulls, and her oldest daughter has 6 daughters in milk. She is by a double grandson of North Star Joe Homestead.

"Show Girl" herself has six daughters in milk in our herd, all classified Very Good. The oldest has a 5-year average of 516 lbs. fat; the second an 8-yr. avg. of nearly 500 lbs.; the third a 6-yr. average of 466 lbs. Few cow families of the breed can show a higher average for either type or production than "Show Girl" and her descendants in our herd.

Mating These With VICKERY MARATHON KING (VG)

This intensely Admiral Ormsby Fobes bred sire has a sensational HIR proof (6 daughters average 497, 3.92%, 12670 — increase of 28 lbs. fat, .17% test and 470 lbs. milk). ASK ABOUT A BULL OF THIS CROSS!

CLOVER FARMS

— A PROGRESSIVE BREEDER HERD —

Elmer Zimmerman — Route 1, Ft. Atkinson, Wis.

E'erdowell Farms

We like the Holstein show at the New York State Fair. It was by far the best show we can remember.

A man who lives near us in Western New York remarked that anyone was better off to stay home if he didn't get many of the ribbons. I could not agree. No one need feel ashamed of the company or quality way below the money line. It was a great pleasure to have a small part in it.

Interest in Glenafton Kinsman and the "little Kinsmans" is growing fast. Remember Kinsman comes from the highest testing family of the breed.

ACCREDITED — VACCINATED — APPROVED

RICHARD B. ROSS

GOWANDA, N. Y.

Two Year Old Heifers (15 shown)

This class brought out the Grand Champion female of the show in Kenneth Runyard's Hickory Top Burkina. John Schroeder from Washington County, Julie Hale of Rock County and George Weidman Jr., of Ozaukee County were his closest competitors. Blue Ribbon Winners:

Kenneth J. Runyard, Oconomowoc, Wis., Waukesha Co.; John Schroeder, West Bend, Wis., Washington Co.; Julie Hale, Clinton, Wis., Rock Co.; George J. Weidman, Jr., Cedarburg, Wis., Ozaukee Co.; Robert Gramling, Dousman, Wis., Waukesha Co.; Richard Volenberg, Cambridge, Wis., Dane Co.; Dick Mayer, Slinger, Wis., Washington Co.; Mary Timm, Monroe, Wis., Green Co.

Three Years Old or Over (4 shown)

This was the smallest class of the show. Herbert Schwoch had an outstanding four year old for the top in the class in Dorl Duchess Jewel. Elmer Baker of Dane County had Progressive Gloria Commando as his closest competitor. Blue Ribbon Winners:

Herbert John Schwoch, Waukesha, Wis., Waukesha Co.; Elmer C. Baker, Mount Horeb, Wis., Dane Co.

Junior Bull Calves (26 shown)

J. David Albrecht, Jefferson County, won first honors in this fine class of calves with Royal Sir Kornblyke Dunloggin who had previously won at the Jefferson County Fair and was outstanding in this class of bulls. Carl Koerth of Washington County, Charles Nelson of Barron County and George Jackson of Iowa County were his closest competitors. Blue Ribbon Winners:

J. David Albrecht, Watertown, Wis., Jefferson Co.; Carl Kurth, Rockfield, Wis., Washington Co.; Charles Nelson, Barron, Wis., Barron Co.; George Jackson, Mineral Point, Wis., Iowa Co.; John H. Wastlick, Cazenovia, Wis., Richland Co.; Maurice Koenig, Richfield, Wis., Washington Co.

Senior Bull Calves (75 shown)

This class made up one of the strongest in the show and was much superior to the previous year in quality. Elgin C. Paskey of Columbia County won on Cold Spring Blackie Var Boy who later was made champion bull of the show. Wm. R. Mayer of Washington County, Herbert John Schwoch of Waukesha County and Robert Miller and Kenneth Haberman of Rock County also had outstanding bull calves in this class. Blue Ribbon Winners:

Elgin C. Paskey, Poynette, Wis., Columbia Co.; Wm. R. Mayer, Slinger, Wis., Washington Co.; Herbert John Schwoch, Waukesha, Wis., Waukesha Co.; Robert H. Miller, Janesville, Wis., Rock Co.; Kenneth Haberman, Brodhead, Wis., Rock Co.; John Condon, Janesville, Wis., Rock Co.; Bill Lewke, Columbus, Wis., Columbia Co.; Glenn Kohn, Reeseville, Wis., Dodge Co.; Gary Hisricks, Waterloo, Wis., Dodge Co.; Delmer Jorns, Hartford, Wis., Washington Co.; Donald Becker, Rice Lake, Wis., Barron Co.; Ronald Bruni, Verona, Wis., Dane Co.; Earl Neuberger, Reeseville, Wis., Dodge Co.

Herdsman Prizes:

Each year prizes are awarded for the best county exhibit throughout the show. Jefferson won this honor with a splendid exhibit which was very well maintained.

1. Jefferson County; 2. Barron County; 3. Dodge County; 4. Waukesha County; 5. Columbia County; 6. Sauk County; 7. Iowa County; 8. Lafayette County; 9. Rock County; 10. Manitowoc County.

Showmanship Contest

The Junior Show brought out many outstanding showmen but two girls from Dane Co. were rated tops in this department. Judith Anderson, 1949 winner of the Howard Clapp memorial was first and Carol Brunsell who was champion in Dane Co. in 1950 placed second.

The winners were as follows:

1. Judith Anderson, Dane Co.; 2. Carol Brunsell, Dane Co.; 3. Elgin Paskey, Columbia Co.; 4. Ray Kuehl, Dodge Co.; 5. Charles Mikulice, Waukesha Co.; 6. Du Wayne Kutz, Jefferson Co.; 7. Gale Rose, Jefferson Co.; 8. Wm. C. Schroeder, Washington Co.; 9. Allan Mueller, Waukesha Co.; 10. Louis Salzwedel, Green Lake Co.

County Herds

In a very close contest for the 8 places, Waukesha Co. won first with five blue ribbon animals in the county herd.

Placings were as follows:

1. Waukesha Co.; 2. Jefferson Co.; 3. Washington Co.; 4. Dane Co.; 5. Waupaca Co.; 6. Rock Co.; 7. Columbia Co.; 8. Richland Co.

SWITCH TO KOWTOWLS® the *EASY* way TO CHECK MASTITIS!

TIRED OF THIS?

Like to duck the daily task of washing, boiling and sterilizing cloths? Then prepare your cows for milking with sanitary Nibroc KOWTOWLS. These handy, throw-away paper towels not only eliminate a tiresome chore, they help prevent the spread of mastitis through your herd.

Why take chances with the health and milk production of your cattle when simple, *effective* KOWTOWL protection is so inexpensive?

SWITCH TO THIS . . .

Wash each cow with a fresh, clean KOWTOWL. You can use these specially made paper towels as you would cloths . . . they're thick enough to soak up a lot of cleaning solution and strong enough to stand up under vigorous rubbing and massaging. You can dry with a KOWTOWL too . . . just wring it out and wipe teats and udders free of moisture. Then get rid of mastitis bacteria by throwing away the towel. It's as simple as that.

Don't wait any longer to get effective KOWTOWL protection. Fill out the coupon below and get started with this easy, safe, more efficient way to prepare your cows for milking.

ENDORSED BY VETERINARIANS, INSPECTORS, DAIRYMEN

Nibroc KOWTOWLS

Brown Company, Dept. 16 B-20
500 Fifth Avenue, New York 18, N.Y.
Please send me FREE Kowtowl samples.

Name.....
Address.....
Town..... State.....
I buy my supplies from .....
..... Company
Town..... State.....

Nibroc Kowtowl Division

BROWN COMPANY

NIBROC KOWTOWLS • NIBROC TOWELS • NIBROC PAPERS • SOLKA & CELLATE PULPS • SOLKA-FLOC • ONCO INSOLES • CHEMICALS • BERMICO SEWER PIPE, CONDUIT & CORES

Sales Offices: 500 Fifth Avenue, New York 18, N.Y. • Mills: Berlin, New Hampshire

3 Down -- 2 to Go!

NUWAY NANCY BAG APPLE
Grand Champion at Cortland

As this is written, the first animals to show for Ridgely have competed at three good County Fairs — Orange, Cortland and Dutchess.

New York State Fair and Eastern States are ahead. Only the better animals from the list below are going to these—10 in number. I understand the competition will be unusually keen at both shows this year and I am quite prepared to accept some ribbons of the pastel shades. Wherever they may stand, I shall be as proud of them at these big shows as at the smaller ones, for they have already proven themselves creditable representatives.

One of the pleasures of showing has been the opportunity to meet so many good breeders. I shall hope to make the acquaintance of more at Syracuse and Springfield, and in turn to acquaint more with the kind of cattle here at Ridgely.

—MRS. FRANCES LEGGETT

List of placings of all cattle which I have exhibited to date, Sept. 1, 1950.

Animal	Orange Co.	Cortland Co.	Dutchess Co.
Ridgely Imperial Blackamoor Senior Bull Calf	1 - Jr. Ch.	5	1 - Jr. Ch.
Ridgely Best Var Yearling Bull	2	Not Shown	5
Nuway Nancy Bag Apple Aged Cow	2	1 - Sr & Gr. Ch.	1
Nuway Inka Hilda Aged Cow	5	6	2
Nuway Dehishe Hilma Aged Cow	6	5	3
Baker Farm Worthy Queen 2-Year-Old	2	1	3
Ridgely Farm Cornell Blend Bessie 2-Year-Old	Not Shown	Not Shown	1
Ridgely Blinkie 2-Year-Old	4	Not Shown	Not Shown
Highland Pathfinder Supreme Senior Yearling Heifer	1	2	1
Thamesview Monogram Princess Senior Yearling Heifer	6	—	—
Thamesview Monogram Chieftain Junior Yearling Heifer	1	3	2
Amcana Proud Gipsey Senior Heifer Calf	1 - Jr. Ch.	2	1
Ridgely Sir R. A. Misty Senior Heifer Calf	6	6	12
Ridgely Var Nancy Junior Heifer Calf	5	—	7
Thamesview Monarch Barbara Junior Heifer Calf	1	6	11
Get of Osborndale Sir Bag Apple	1	1	1
Produce of Nuway Dehishe Ona Inka	1	2	2
Dairy Herd	1	1	No Class
Junior Get of Sire	4 in Sr. Class	—	2
Exhibitors Herd	1	No Class	1
Best Udder	No Class	No Class	2 (Nancy) 2 (Worthy Queen)

Ridgely Farms

STONE RIDGE
NEW YORK

C. N. E. Back to Pre-War Size

Jack Fraser Takes Both Grand Championships and Both Premier Banners

With 336 head of Holsteins on exhibit, the C. N. E. Holstein show was by far the largest of this series since the war and very nearly the largest of all time as well as one of the largest Holstein shows of the year on the North American continent—Wisconsin leads to date with 339. James R. Henderson, Kingston, Ont. former president of the Canadian Association and a well known practical breeder judged the classes in record time for this show and did a constructive and efficient job.

The show was a great triumph for J. M. (Jack) Fraser, Streetsville, Ont., another former Association President, who was Premier Exhibitor for the sixth straight C.N.E. Show and Premier Breeder for the third year in succession. To attain these honors, he won both grand championships, 7 firsts, 3 seconds and 6 thirds as well as the special trophy for Best Uddered Cow, all this on an exhibit of 23 head of which all but six were bred by himself and five of those six sired by his former herd sires.

Jack's neighbor, D. S. Dunton, had reserve senior and reserve grand champion female, also junior champion female, 4 firsts, 4 seconds and one third. Another show herd from the same county, Peel County, the Rosafe herd of Hector I. Astengo at Brampton, also had 4 firsts along with 3 seconds and 3 thirds. Albert Seiling, Elmira, Ont. had two firsts and the other firsts went one each to Robert Alexander, Georgetown, Sheffield Farms, St. George, Fred Snyder, Waterloo, Grey County Home, Markdale, W. D. Fraser Streetsville, Wilfred James, Sarnia, Harold James, Sarnia and Dr. Paul Beer, Georgetown.

The show had been designated as the Regional Championship Show for the West-Central Ontario district and the big majority of the entries came from that district. There were, however, ten County Herds on exhibit, with Peel County the outstanding winner. This, we were told, was the 15th straight year that Peel County has won this award at the C.N.E. or their Championship Show.

The Female Champions

Grand Champion female was Spring Farm Juliette, bred and owned by J. M. Fraser. She will be remembered as grand champion at the Royal last year and All-Canadian Aged Cow, as well as having been All-Canadian as a four-year-old in 1948 and as a senior yearling in 1945; also Reserve All-Canadian as three-year-old and calf and Honorable Mention as a two-year-old. This year, although showing home dry, she looked even better than at last year's Royal, in the opinion of many who saw her both times, showing more middle and depth of body than at any time we have seen her. She is a cow of exceptional smoothness, with a beautiful rump, strong loin and good spring of rib. Her dry udder hangs like a silk handkerchief under her and you can see that the attachment front and rear are perfect even after completing her sensational record of over 21,000 lbs. of 4.43% milk (932 lbs. fat) on 2X milking.

Although the milking classes were somewhat stronger all the way down than the dry ones, Judge Henderson also found his reserve grand champion female in the dry cow class, Doug Dunton's Glenvue Rilla Top Grade, who had made a good second to Juliette in the class of 20 dry aged cows. Also in the competition for senior champion were two sisters to the Reserve grand champion, Glenvue Nettie Jemima, first prize aged cow in milk, owned by Rosafe and Glenvue Nola Jemima, owned by Mr. Dunton, who bred all three sisters.

Last year's C.N.E. grand champion, Lady Rag Apple Ann, was a repeat winner this year for Wilfred James, taking the milking four-year-old class without too much difficulty and being one of the hot contenders for the championship. Harold James also had a contender in his first prize dry three-year-old, as did Dr. Paul Beer in his first prize milking three-year-old. Rosafe won both the dry and milking sections of the two-year-old class, to give them three first prize senior females, the only exhibitor in this show to bring in more than one.

Both the Junior and Reserve Junior Champion females were found in the senior yearling class, which was a great class of 41 head with some creditable heifers even in the group of 19 head that "got the gate." Heading the list was Doug Dunton's great daughter of Elmcroft Voyageur M., a Monogram son owned jointly by Dunton and Fraser. She had to be good to beat Edwin Edy's daughter of Montvic Emile Lochinvar that took reserve honours.

Jack Fraser had first and second on junior yearling daughters of Spring Farm Sovereign Supreme, the same pair that were first and second junior calves at last year's C.N.E. W. D. Fraser topped the senior heifer calf class with another daughter of Elmcroft Voyageur M. and Albert Seiling the junior division with a daughter of Seiling Pet King.

The Male Champions

The bull classes, which as usual opened the show, were not quite as exciting as the females, but brought out a number of good animals. Outstanding in his class was Jack Fraser's junior herd sire, Spring Farm Fond Hope, last year's All-Canadian and Reserve All-American bull calf, who has grown out into a really great senior yearling, weighing 1800 lbs., according to his owner. With this great size there is not a hint of coarseness, but great strength of loin annd heart, depth and spring of rib, and good legs and feet and a rump hard to fault. In the competition for grand championship he looked very nearly as large as the first prize three-year-old bull, Salax Prince, owned by Robert C. Alexander, a smooth, square rumped son of Raymondale Salax. The Salax bull had been awarded to senior championship over the aged bull winner, old Paul Texal Rag Apple, a Markman son owned by Sheffield Farms and bred by Charles J. Cerswell. This bull has won aged bull class over the Henry-Jackson-Whittaker entry, Rembto Texal Sovereign, a Sovereign son that was set down to second here only because of swollen hocks. In the two-year-old class, Rosafe won with A.B.C. Peach Sovereign, owned jointly with Gordon Cation, over Elmer Carney's good son of Baker Farm Dunwood Pride.

The reserve junior champion was the second prize senior yearling bull, Illehee Sovereign Supreme, a son of Spring Farm Sovereign Supreme, owned by H. C. McCloskey, Queensville, and bred by W. D. Fraser. This bull made a good second to Fond Hope in class and was given the nod for reserve junior champion over Seiling's good junior yearling son of the twice 1200-lb. fat producer, Seiling Royal Wing. Bull calf winners were Grey County Home's son of Illehee Lochinvar C. in the senior division and Fred Snyder's son of Elmcroft Monogram Duke that topped the junior calves.

The Groups and Specials

Peel County had a field day in the group classes. Dunton won the Jun-

for Get of Sire class with a group by Elmcroft Voyageur M., containing both junior champions, his own first prize senior yearling heifer and Jack Fraser's grand champion senior yearling bull. He also had in the group Doug Fraser's first prize senior heifer calf and his own senior yearling heifer that was 15th in the class of 41 heifers. Doug Fraser was second in this interesting class with a quartette by Spring Farm Sovereign Supreme, consisting of his own 14th and 15th prize senior yearling heifers, the McCloskey second prize senior yearling bull and the McKinney-Fraser third prize senior yearling bull. Jack Fraser, besides furnishing an entry for the first and second prize Gets, had third and seventh on two groups of his own, also sired by Spring Farm Sovereign Supreme.

The Senior Get class was probably the most sensational of the show, with nine splendid groups in competition. Jack Fraser was a strong winner with Juliette and three of her sisters, one standing third in the dry aged cow class and the other two second and third in the milking aged cow class. All are cows very similar in type and we were told that three of the four have produced over 20,000 lbs. each on 2X. The sire is Illehee Montvia Segis, former Fraser herd sire, who spent his last days at Irvington Farms in Maryland.

A good second here was Dunton's group by Strathaven Top Grade, that would have been a winner in most shows, consisting of the reserve grand champion cow, the first prize dry four-year-old, the 5th prize milking four-year-old and Rosafe's first prize milking aged cow.

Dunton won the Breeder's Herd over Jack Fraser, and Fraser took graded herd over Rosafe.

The two grand champions, Juliette and Fond Hope, made an unbeatable combination for Produce of Dam. Fraser also won all the special awards including the William J. Murphy Trophy for Best Uddered Cow—Juliette, of course—the presentation being made by Mr. Murphy. Vice President J. Durno Innes made the presentation of the Premier Breeder Banner and Hon. Thomas L. Kennedy, Ontario's Minister of Agriculture, presented to Premier Exhibitor Banner. Detailed placings follow:

WM. A. PRESCOTT

Judge: James R. Henderson, Kingston, Ont.

Junior Bull Calves (13 entries)

1. Fred Snyder, Waterloo on Airvue Monogram Duke 222509; 2. Donald McLennan, Sarnia, on Mac-Brae Tray Prince 225867; 3. J. M. Fraser, Streetsville, on Spring Farm Voyageur 223172; 4. A. Selling, Elmira, on Selling Wing Lochinvar 224053; 5. Fox Bros., Guelph, on F. B. Burke Paul 223320; 6. Leslie D. Wilmer & Sons, Preston, on Speedside Monogram Dark; 7. Sheffield Farms, St. George, on Sheffield Leader Tetuna 223585; 8. E. L. Strobridge, Brantford, on Oaks Leader Pabet Remus 222869; 9. A. E. Currie, Guelph, on Mount Maple Monogram Duke 223293.

Senior Bull Calves (24)

1. Grey County Home, Markdale, on Grey Home Lochinvar Supreme 220837; 2. Erskine Brown, Owen Sound, on Salex Admiral 221806; 3. J. E. Bloor, Milton, & D. S. Dunton, Brampton, on Glenvue Monogram Jemima 222570; 4. J. M. Fraser on Spring Farm Supreme Lad 219242; 5. Richard Schleisener, Jerseyville, on Raymondale Dompjak 220718; 6. Rosafe Farms, Brampton, on Rosafe Magician 223266; 7. Ross Segsworth, Freeman, on Spruceleigh Monogram Prince 222774; 8. J. Howard Hamilton, Cainsville, on Pabet Emile Lochinvar 223616; 9. Amos Wilkinson, Wallenstein, on Sunnwilk Wing Commander.

Junior Yearling Bulls (5)

1. Selling on Selling Wing Double 214459; 2. A. G. Hunter, Freeman, on Hunterholm Rag Apple Boy 217545; 3. W. A. Wingrove, Camsellville, on Allangrove Colanthus Richard 215272; 4. Douglas Palmer & Dr. Paul Beer, Georgetown, on Lidia Sovereign Kurvenal 217770; 5. E. H. Moore, Orton, on Mount Maple Mon-O-Grand 227473.

Senior Yearling Bulls (8)

1. J. M. Fraser on Spring Farm Fond Hope 217200; 2. H. C. McCloskey, Queensville, on Illehee Sovereign Supreme 217547; 3. Alex McKinney, Jr., Brampton and J. M. Fraser on Spring Farm Supreme Jubi 212819; 4. Geo. S. Henry, Todmorden, on Oriole Lodge Tsia Gaylord 218587; 5. W. S. Small & Son, McCleary, Oakville, on Oakhall Pietie PathFinder 213453.

2-Year-Old Bulls (10)

1. Rosafe Farms and Gordon Catton, Brampton, on A. B. C. Peach Sovereign 207442; 2. Elmer Carney, Georgetown, on Dunwood Mercedes Pride 204846; 3. Russell Masterson, St. Catharines, on Maredale Sovereign Supreme 204452; 4. Wakefield Farms, Glanford Sta., on

Complete Dispersal

R. M. HADRATH HERD

65 Registered and Grade Holsteins

THURSDAY — SEPTEMBER 28
STILLWATER, MINNESOTA

At the farm, 4 miles northwest of Stillwater.

1949 HERD AVERAGE 387 LBS. FAT
Individual records up to 512 lbs. fat.

Entire herd calfhood vaccinated.
All animals TB and Blood tested.

32 COWS — 13 BRED HEIFERS — 18 YEARLINGS
ONE HERD SIRE

Only two cows over 7 years of age — only four over 6 years.

Very complete line of machinery to be sold. Sale starting at 10:00 A. M. Financing available. An opportunity to invest in genuine good dairy animals.

BAIRD and DARCEY
Sales Managers

WAUKESHA and WATERTOWN, WISCONSIN

Wakefield Starmark 205479; 5. J. C. & R. B. Hare, Nantticoke, on Hays' Historian Royal H. 207940.

2-Year-Old Bulls (8)

1. Robert C. Alexander, Georgetown, on Salax Prince 199575; 2. Segsworth on Dutchland Rag Apple Monogram B. 198871; 3. Rosafe Farms on A. B. C. Reflection Sovereign 198998; 4. Clayton Cheyne & Son, Brampton, and J. M. Fraser on Fraeholme Royal Lochinvar 198271.

Aged Bulls (4)

1. Sheffield Farms on Paul Texal Rag Apple 152444; 2. Geo. S. Henry, Geo. C. Jackson, Downsview, and Whittaker Bros., Downsview, on Kembro Texal Sovereign 192634; 3. Sheffield Farms and Geo. Francis & Son, Mt. Forest, on Bonheur Humbercrest Arrow 194520; 4. W. A. Shantz, Waterloo, and Jos. Steckley, Preston, on Maplewanne Pabst Rights 182950.

Senior and Reserve Grand Champion Bull

Robert C. Alexander on Salax Prince 199575.

Reserve Senior Champion Bull

Ross Segsworth on Dutchland Rag Apple Monogram B. 198871.

Junior and Grand Champion Bull

J. M. Fraser on Spring Farm Fund Hope 212300.

Reserve Junior Champion Bull

H. C. McCloskey on Ilchee Sovereign Supreme 217547.

Junior Heifer Calves (33)

1. Selling on Selling Mae West 871-653; 2. D. S. Dunton, Brampton, on Glenvue Norma Monogram 874484; 3 and 5. Rosafe Farms on Rosafe Shamrock Mamie 874629 and Rosafe Shamrock Top 874630; 4. W. D. Fraser, Streetsville, on Ilchee Ann; 6. Wingrove on Allangrove Colantha Dianne 874637; 7. J. M. Fraser on Spring Farm Elate Supreme 886052; 8. Grey County Home on Greyhome Bonnie Lee 871067; 9. McLennan on High Spruce Mercedes Echo 884655; 10. Orville G. Snyder, Waterloo, on Oakshade Mon-O-Grand Princess 880306.

Senior Heifer Calves (45)

1. W. D. Fraser on Ilchee Voyageur Belle 871084; 2. McKinney on Pioneer Lodge Sovereign Pietje 884827; 3. Grey County Home on Greyhome Rag Apple Irene 856025; 4. E. A. Innes, Brantford, on Trallynd Sovereign Jane 874225; 5. Wilfred James, Sarnia, on Lola Caron 857430; 6. Rosafe Farms on A.B.C. Shamrock Pride 856135; 7. Dunton on Glenvue Charlene Monogram 851268; 8. D. H. McCaugherty & Son, Streetsville, on Walhill Karen Heddon 874305; 9. J. M. Fraser on Spring Farm Joyce Supreme 884592; 10. F. W. Townsend, Bellwood, on Woodruff Ajax Canary 856928.

Junior Yearling Heifers (24)

1 and 2. J. M. Fraser on Spring Farm Belle Supreme 818271 and Spring Farm Betty Supreme 819250; 3. Fawcett on Lady Rag Apple Alma 821616; 4. Henry on Oriole Lodge Sovereign Wachita 826205; 5. Dunton on Glenvue Colleen Monogram 823583; 6. Fred Snyder on Airvue Rag Apple Mistress 821448; 7. Jackson on Lonelm Sovereign Tidy 844224; 8. McCaugherty on Walhill Elmcroft Voyageur 829364; 9. Chas. James Smith, Fonthill, on Beaverloch Texal Elizabeth 822496; 10. Rosafe Farms on A. B. C. Shamrock Empress B. 826153.

Senior Yearling Heifers (41)

1. Dunton on Glenvue Nanette Monogram 812521; 2 and 9. Eby on Dunlea Montvic Mercedes 808773 and Piebe Artis Snow; 3. Fawcett on Molly Challenger Rag Apple 800469; 4 and 11. Selling on Selling Abegweit Belt 798149 and Selling Abegweit Spot 798150; 5. Hall on Ava Park Corina 813033; 6. 7 and 8. Rosafe Farms on Spring Farm Echo Supreme 806218, A.B.C. Shamrock Norma 813663 and A.B.C. Shamrock Nora 813662; 10. Grey County Home on Greyhome Colantha Lois 799173.

Junior Champion Female

D. S. Dunton on Glenvue Nanette Monogram 812521. **Reserve:** Edwin S. Eby on Dunlea Montvic Mercedes 808773.

Junior Get of Sire (16)

1. Dunton (by Elmcroft Voyageur M. 197967); 2. W. D. Fraser (by Spring Farm Sovereign Supreme 192120); 3 and 7. J. M. Fraser (by Spring Farm Sovereign Supreme 192120); 4. Rosafe Farms (by A.B.C. Reflection Sovereign 198998); 5. Selling (by Selling Pet Commander 203846); 6. Grey County Home (by Ilchee Lochinvar C. 193514).

EVEN IF YOU MILK 10 COWS OR LESS

You Can Make Hand-Milking Drudgery A Thing of the Past!

with the new, low cost, easily installed

De Laval Speedette Milker

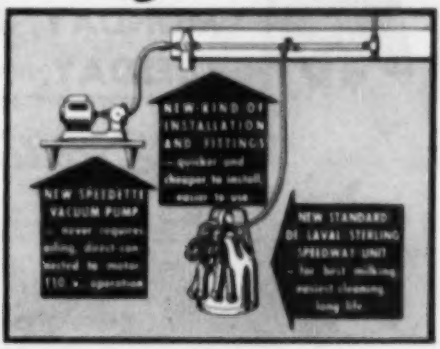

Your tedious hand-milking days are over! Now, with the new low-cost De Laval Speedette Milker, EVERY farmer, even those milking 10 COWS OR LESS, can at last enjoy all the many advantages of time-tested De Laval machine-milking.

No matter how small your herd you can now say "good-bye" forever to the unending, twice-daily drudgery of hand-milking. The dread of winding up a hard day's work with the back-breaking, crippling hand-milking chore is over. No longer need you or your wife or children put up with it.

Now you can know the milking ease and freedom that come with De Laval milking. Now you can save up to 2 hours a day in milking time . . . produce more and cleaner milk . . . do away with a lot of hard and disagreeable work. Now you can have healthier cows and bigger profits. Yes, all these practical advantages are now yours with the New Speedette.

* * *

The Speedette Milker was designed to meet YOUR special needs

De Laval engineers have designed a simple, dependable, inexpensive milker that puts De Laval "Controlled Milking" advantages within easy reach of every small herd owner. From pump to pail the New Speedette Milker is made to De Laval's high standards. Every detail of design that could contribute to economy without sacrifice of milking efficiency and long life has been taken care of.

The Speedette Milker unit is exactly the same as that in the great new Sterling Speedway. Made of bright stainless steel, it is the finest pneumatic pulsation control milker ever built. *Completely new pipeline and fittings* eliminate costly pipe cutting and threading. Can be installed in an hour or less and taken down by sections for easy cleaning. *The New Speedette Vacuum Pump* never needs to be oiled and is direct connected to 110 v. motor.

Yes, the New De Laval Speedette Milker is just what the man milking 10 cows or less has been waiting for . . . to make *hand-milking drudgery a thing of the past.*

* * *

As close as you are to your telephone or mailbox

That's how near you are to further complete information. Right now, get in touch with your local De Laval Dealer. Or mail coupon.

The De Laval Separator Company
165 Broadway, New York 6, N. Y. Dept. J-9

Please send me complete information on the new De Laval Speedette Milker and the address of my nearest De Laval Dealer.

Name.....

Town.....

R.F.D.....State.....

75 YEARS OF LEADERSHIP IN MAKING BETTER PRODUCTS FOR BETTER FARM INCOMES AND BETTER FARM LIVING

De Laval

THE DE LAVAL SEPARATOR COMPANY

165 Broadway, New York 6 • 427 Randolph Street, Chicago 6 • 61 Beale Street, San Francisco 5

The U. S. National Blue Ribbon Sale

MONDAY, NOV. 6 — Waukesha, Wis.
TUESDAY, NOV. 7 — Watertown, Wis.

This Excellent Son of Burke

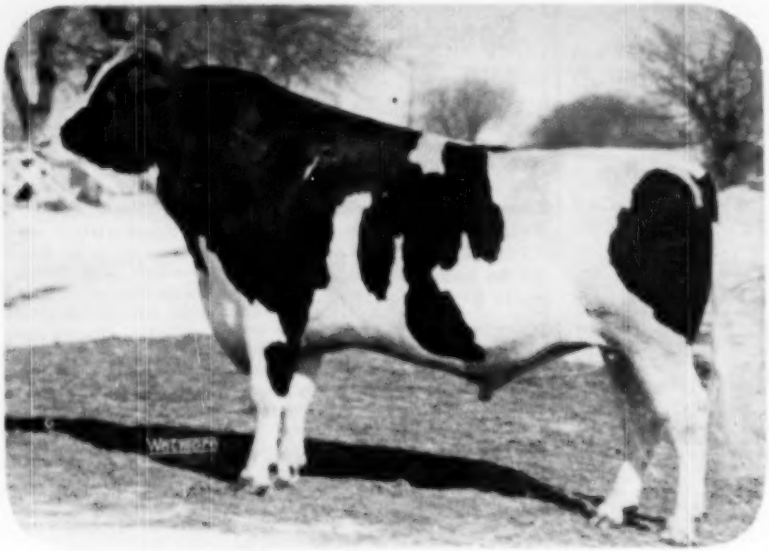

PABST BURKE WALKER 882958

He will be just seven years of age at the time of the sale has been in active service in the Sunny Lea herd at Grafton, Wis., for the past three years.

His first daughter to finish a second calf record is completing 365 days with approximately 750 of fat, 3.8%, part 3X and part 2X. By sale time others will have completed their second lactations that will prove him to be one of the best transmitting sons of Burke.

Classified Excellent himself he is strong type as well as production.

His dam is Pester Inez Dean Princess with 676.8 of fat, 365 days at 2 years with a test of 3.8%. She is a 7/8 sister to the dam of Pabst Farms' All-American Produce of 1948 and her dam has three records over 400 of fat, 2X in DHIA. This produce includes the 1949 All-American two-year-old bull and the 1948 All-American two-year-old heifer that won second place on this year's honor list.

A. D. Braun and H. E. Pipping, proprietor and manager of Sunny Lea Farms, invite the inspection of these daughters of Pabst Burke Walker before sale time. The Farm is located just a few miles north of Milwaukee. It is only because of the semen from Pabst Farms sires being so readily available that this sire is being sold.

CONSIGNED BY SUNNY LEA FARMS, GRAFTON, WISCONSIN

BAIRD & DARCEY, Sale Managers

Waukesha, Wisconsin **Watertown, Wisconsin**

8. Wingrove (by Rag Apple Roy Colantha 172664); 9. Sheffield Farms (by Glenafton Rag Apple Leader 177484).

Junior Herd (8)

1. J. M. Fraser, 2. Dunton, 3. Rosafe Farms, 4. Selling, 5. Sheffield Farms, 6. Segsworth.

2-Year-Old Dry Heifers (23)

1 and 2. Rosafe Farms on A.R.C. Inka B. Sovereign 778242 and A.R.C. Hedy Sovereign 781876; 3. Henry W. Bauman Estate, Floradale, on Orchard Lane R. A. Bonnie 765894; 4. Townsend on Oaklawn Jane Mercedes 776851; 5. Arthur C. Adie, Guelph, on Arva Tottilla Marjory 783512; 6. Watts & Waterbury & Son, Selkirk, on Little Acres Sovereign Helena 788722; 7. Dunton on Glenvue Sheets Sovereign 779279; 8. J. M. Fraser on Spring Farm Norma Supreme 793-463; 9. Fox Bros. on F. B. Aggie Burke 767789; 10. McLennan on Grimsby Laurel Supreme 766882.

3-Year-Old Dry Heifers (11)

1. Harold James, Sarnia, on Bessie Woodland Pabst Lady 715428; 2. McCloskey on Pon Farm Alphabet Dale 714134; 3. J. M. Fraser on Spring Farm Juliana 738186; 4. Fox Bros. on F. B. Ann Burke 725844; 5. Dr. Paul Beer on Lidia Graymar Ash Bessie 731462; 6. Rosafe Farms on A.R.C. Nancy Sovereign 724616.

4-Year-Old Dry Heifers (11)

1. Dunton on Glenvue Nola Jemima 672200; 2. Wilfred James on Lula Pabst Lassie 677725; 3. Thos. McGrinskin & Sons, Unionville, on Princess Tottilla Rag Apple 672623; 4. J. M. Fraser on Sharon Snow Mercedes 675908; 5. Bert Oliver, Branchton, on Bonnie Rag Apple Ajax 696875; 6. Hall on Summit View Sovereign Rose 685959.

Aged Dry Cows (20)

1, 3 and 5. J. M. Fraser on Spring Farm Juliette 585936, Everermot Beauty Segis 582909 and Illehee Mary Piebe 481857; 2. Dunton on Glenvue Rilla Top Grade 752894; 4. E. C. Brown, Welland, on Jemima Anne Snow 656523; 6 and 7. John Steckle, Kitchener, on May M.O.W. Piebe 409704 and Luzerne Darkey 542077; 8. Moore on Glen Elda Realization; 9. McLennan on Miss Grimsby Pabst 599934; 10. Segsworth on Spruceleigh Peach Bess 627445.

2-Year-Olds in Milk (16)

1. Rosafe Farms on Spruceleigh Chieftain Dorothea 754716; 2 and 3. Sheffield Farms on Sheffield Paulette Beauty 755148 and Empress Laurel Bloom 756900; 3. J. O. Trepanier, Brantford, on Oak Meadows Rag Apple Lucky Lass 755871; 4. Orville G. Snyder on Linda Texal Pontiac 760456; 6. Selling on Selling Sovereign Pietje 774435.

3-Year-Olds in Milk (19)

1. Dr. Paul Beer on Lidia Graymar Beech Bessie 730256; 2. Rosafe Farms on A.R.C. Lorna Sovereign 745779; 3 and 5. Selling on Selling Princess Pietje 712899 and Selling Princess Pet 705434; 4. Moore on Glen Elda Lucy Hartog 719206; 6 Ira M. Good, Blair, on Blair Sovereign Bernice 733707.

4-Year-Olds in Milk (13)

1. Wilfred James on Lady Rag Apple Ann 681627; 2. J. F. Trimble, Streetsville, on Lily Belle Pabst 677295; 3. Francis B. McKibbon, Glanford Sta., on Ladoga Lillian Wayne 684467; 4. Sheffield Farms on Sheffield Carnation Adele 699938; 5. Dunton on Glenvue Pauline Jemima 672198; 6. Strebridge on Glamis Marie Supreme 706345.

Aged Cows in Milk (16)

1 and 9. Rosafe Farms on Glenvue Nettie Jemima 547899 and Eastmount Rag Apple Queen 483725; 2, 3 and 4. J. M. Fraser on Everermot Alcarira Segis 651164, Everermot Pathfinder Ormsby 638214 and Illehee Jem 579616; 4. Grey County Home on Tower View Rag Apple Helen 632146; 5. Segsworth on Spruceleigh Annabelle 550177; 7. Trepanier on Glentree Polly Inka 565667; 8. McKibbon on Glenways Wayne Top Grade 568216.

Senior and Grand Champion Female

J. M. Fraser on Spring Farm Juliette 585936. **Reserve:** D. S. Dunton on Glenvue Rilla Top Grade 752894.

Senior Get of Sire (9)

1 and 4. J. M. Fraser (by Illehee Montvic Segis 153297 and Spring Farm Lochinvar 157886); 2. Dunton (by Strathaven Top Grade 136886); 3. Rosafe Farms (by Selling Peach Sovereign 185326); 5. Selling (by Selling Pet King 165178); 6. Waterloo Cattle Breeding Ass'n. (by MacDonald Rag Apple Ajax 175215).

Why is this ointment so effective in treating mastitis*?

Millions of cases have been successfully treated with it!

Look inside the quarter!

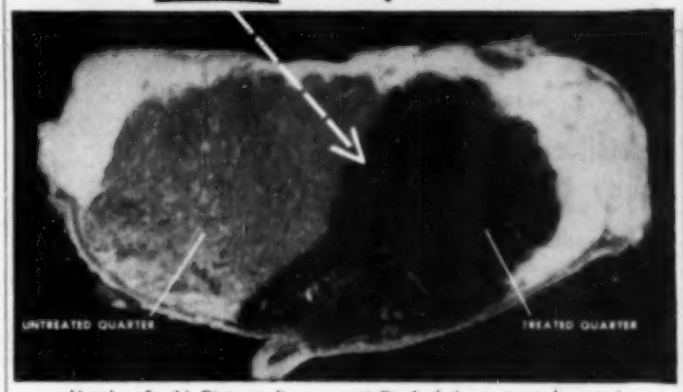

Note how Squibb Ointment disperses penicillin throughout a treated quarter! One tube of Squibb Ointment, containing a dye instead of penicillin, was instilled into one quarter of a cow's udder. The cow was killed 17 hours later—the udder removed and frozen—and the above cross-section photograph taken.

Here are your reasons for *asking for* Squibb Penicillin Ointment:

- *Thorough dispersion* throughout entire treated quarter, reaching the infection no matter where it may be in the quarter.
- Attacks mastitis* organisms over a period of from 48 to 72 hours—without interfering with regular milking hours.
- Effective in 9* out of 10 cases of mastitis—usually with only one tube.
- Stops milk check losses by getting infected cows quickly back to production of salable milk.
- Stable, non-toxic, non-irritating.
- Clear ointment—won't discolor milk.
- Easy to use. Improved tip on tube inserts into teat. Ointment flows readily from tube into infected quarter. Treatment is a matter of seconds. No syringe required.

Squibb "Instant-Use" Penicillin is sold in drug stores only. Ask your druggist for it. It's inexpensive! Keep this *proved* ointment always on hand in the barn. Treat mastitis* at the first sign—stop its spread—save yourself many dollars. Write for folder on MASTITIS. E. R. Squibb & Sons, Veterinary & Animal Feeding Products Division, Dept. HF-9 745 Fifth Avenue, New York, N. Y.

*due to *Streptococcus agalactiae*, the cause of the largest percentage of all mastitis cases.

SQUIBB—A NAME YOU CAN TRUST

A 1039-Lb. Service Age Bull

to the Virginia State Sale—Sept. 29

HE'S ONE IN A MILLION!

This outstanding calf is **Round Oak Sov-40 Pathfinder**, born Aug. 10, 1949. His sire is Pioneer Rag Apple Sovereign, son of "Sovereign" out of a 711-lb. 3.9% daughter of Fairview Montvic Chieftain. His dam is Bonheur Rag Apple Clara B (GP), a daughter of our Gold Medal sire, Montvic Pathfinder Priestaker. She made 749 lbs. at 3y and 1838 lbs. 4.8% at 4y 1m, a Virginia State Record on 2X and third on the National list. Her dam, in turn, is Brackel Farm Rag Apple Clara with 836 and 934 lbs. and a lifetime total to date of 136,437 lbs. milk and 5,183 lbs. fat.

The First 1000-Lb. Bull Offered in Our State Sale!

— Also Consigning —

1— Round Oak Montvic P F Vivian, a bred heifer due in November to our 1139-lb. fat son of the Gold Medal "Priestaker" bull. She is sired by "Priestaker" and from a 442-lb. 2X senior yearling daughter of Pomona Pabst Commander.

2— Round Oak Mervia Pabst, a bred heifer due in Nov. to Priestaker. She is a daughter of Pomona Pabst Commander and from a daughter of Montvic Chieftain 4th.

SEE THEM AT ORANGE, VA. — SEPTEMBER 29th

ROUND OAK FARM

CHARLES R. HOPE & SON — **PURCELLVILLE, VIRGINIA**

QUALITY FARM

To the

New England Holstein Sale

OCTOBER 19 at NORTHAMPTON, MASS.

A 15 Months-Old Bull

Sire: **BAKER FARM DUNWOODSMAN**
Son of Dunloggin Wisshman (Proud Mistress and Fond Memory) out of Baker Farm Manse (Excellent), 682 lb. daughter of Dunloggin Aim and Baker Farm Indigo (Excellent), an All-American heifer.

His Dam's Two Most Recent Records:

17680 M.	3.9%	688 F.	291d	2X
16624 M.	3.9%	641 F.	345d	2X

Also a Heifer from the Same Dam

Sired by **WINTERTHUR WINNER FOBES ZOUAVE**

— and Bred to —

BAKER FARM DUNWOODSMAN

A half sister to this heifer made over 21,000 lbs. milk in 365 days as a 2-year-old.

See the Pair at Northampton, October 19

QUALITY FARM — Lakeville, Conn.

ERO L. BRASEE, Manager — **PHILIP COONS, Herdsman**

Progressive Breeders Registry 5 Successive Years

Progeny of Dam (18):
1 and 6. J. M. Fraser (from Spring Farm Jewel 482464 and Credholme Mary Supreme 479340); 2. Segsworth (from Poplar Row Chieftain Maid 415-659); 3. Selling (from Abegweit Lo-Ake 688214 and Illchee Jem 579616); 4. Grey Segis Helena 477421); 5. Rosafe Farms (from Cornucopia DeKol Model Inka 451959); 7. Grey County Home (from Elmbank Colantha Spot 630483); 8. Fawcett (from St. Clair Della Rag Apple 700762); 9. Hunter (from Rag Apple Colantha Nell 594028).

Graded Herd (6):
1. J. M. Fraser; 2. Rosafe Farms; 3. Selling; 4. Sheffield Farms; 5. Segsworth; 6. Moore.

Breeders' Herd (6):
1. Dunton; 2. J. M. Fraser; 3. Selling; 4. Sheffield Farms.

County Herd (10):
1. Peel; 2. Halton; 3. Waterloo; 4. Brant; 5. Wentworth; 6. Wellington; 7. Welland; 8. Grey; 9. Lincoln; 10. Haldimand.

Best Eddered Cow (Wm. J. Murphy Trophy): Spring Farm Juliette, J. M. Fraser.

Premier Breeder—J. M. Fraser.

Premier Exhibitor—J. M. Fraser.

C. N. E. NOTES

By BILL

In spite of the railroad strike which was not settled until the second day of the Holstein judging, attendance records for all time at the C.N.E. were being broken. Wednesday, the first day of Holstein judging, set a new mark for the day of 227,000, and the Holstein gallery was packed to the rafters.

* * *

Everybody cooperated in the effort to get the show over early the second day. Judging started at 8.30 each morning, only a half hour was taken out for lunch the first day and the showmen had the next class ready to lead in almost before the preceding class could get out of the ring. As a showman of another breed put it, you have to move fast or these Holsteins walk right up your back. As a result, when we paused for lunch the second day, there were only two classes left to judge, Progeny of Dam and County Herds.

* * *

It was a great day for Jack Fraser and his 15-year-old son, Jimmy, who helped his father with the showing. It is plain to see that Jim is going to have his father's master touch with show cattle. Jim had the honor of showing the first prize junior yearling with his father in second place, the same as last year with the same two heifers as junior calves.

* * *

Bad news from the Frasers that their grand old Jewel cow, dam of Juliette and Fond Hope, died recently from a strep infection in her udder. She was headed for a 20,000-lb. record on 2X and would have been over the 100,000-lb. mark in another couple of months, had she lived. Her descendants and the groups in which they appeared won a total of $286 at this show, in-

cluding seven firsts, a second and a third and, of course, both grand championships.

• • •

Cliff Chant had the Rosafe herd out in fine condition as usual and was runner-up to Jack Fraser for Premier Exhibitor honors. Owner Hector Astengo is expected home from Argentina in time for the Royal.

• • •

Fieldman George Drennan was working hard to get an Ontario Provincial Herd lined up for the International. When I left it had reached a point where everybody was saying, I'll go if the rest will—so it looks quite promising.

• • •

Johnny Powell tells me there were 84 exhibitors in this show, all from Ontario and all but six from the West-Central District. Peel County showed 68 head and Waterloo 53 head but second money in the County Herd went outside the district to far-Western Halton—the James Boys, et. al.

AFTOSA IN VENEZUELA

The U. S. Department of Agriculture has been officially notified that several outbreaks of foot-and-mouth disease have occurred in Venezuela. There seem to be several centers of infection and while mortality has been relatively low, milk production has been reduced to one-half to one-third of normal in affected herds. The Venezuelan government has appropriated the equivalent of about 1.5 million dollars for carrying on an eradication campaign. Cattle population of the country is estimated at around 3 million head.

Colombia, which is one of the few remaining countries of South America free of the foot-and-mouth disease, has temporarily closed its borders on the Venezuela side to movements of livestock vehicles and persons from either country as a precautionary measure.

The Oxford Holstein Breeders' Association held an auction sale on May 16 at Woodstock, Ontario, made up entirely of offspring of bulls maintained at the Association Head quarters and all the product of Artificial Breeding. The 57 head, of which only 5 were of milking age, averaged $355. A daughter of Montview Rag Apple Sovereign was the top of the sale at $700.

High door sills on barns are a major cause of injury to cows' udders.

A Producer and Reproducer She Followed the

BULL BRAND

FEEDING PROGRAM

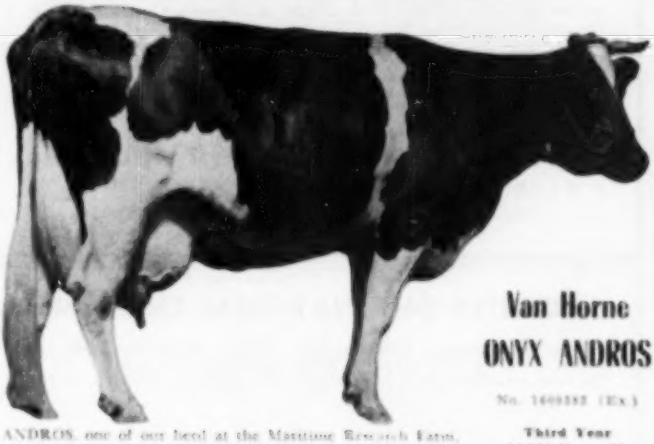

Van Horne ONYX ANDROS

No. 1400382 (Ex.)

Third Year
14,826 lbs. milk
564.1 lbs. fat

Fourth Year
14,339 lbs. milk
657.8 lbs. fat

Fifth Year
15,702 lbs. milk
716.1 lbs. fat

Seventh Year
21,131 lbs. milk
855.2 lbs. fat

ANDROS, one of our herd at the Maritime Research Farm, was fitted with B-B DRY and FRESH and then fed B-B 20% DAIRY as her milking ration. From 14,826 lbs. milk in her third year to 21,131 lbs. milk in her seventh, is proof that a good producer can become a *better* producer with *proper feeding*.

We invite all dairymen to pay us a visit at Van Horne Farms. Our records will convince you that maintaining a herd in top health with the help of BULL BRAND DAIRY RATIONS pay off in maximum dairy profits.

J. M. BEIERMEISTER
Director, Maritime Research Farm
Van Hornesville, N. Y.

Even with the best roughage, the dairy herd needs a quality concentrate to obtain the energy, vitamins and minerals it needs for year 'round good health and top milk yield. BULL BRAND DAIRY RATIONS help keep your herd *well-fed* through calfhood, pregnancy and production . . . mighty cheap insurance against troublesome food deficiencies. They are available in 13 formulas for every feeding situation. Arrange for a trial of BULL BRAND on *your* farm. *Results* will keep it there!

MARITIME MILLING CO., Inc.
1015 Chamber of Commerce Bldg.,
Buffalo 2, N. Y.

Also a Complete Line of B-B and MA-CO Poultry Rations

Performance—by D. H. I. A.

1949-50—2x

42 Head (22 Mature) — 10,371 — 4.1% — 425.7

Sir Ben Ormsby Fobes Breeding

with

Ormsby Sensation 45th Crosses

On this high producing foundation of intense Ormsby breeding we are mating **Crescent Beauty Admiral Fayne** and **Rainbow Captain Bold 36th.** One-quarter interest in "36th" is owned with Robin Carr, Fowlerville, Mich. "36th's" dam has 785 lbs. fat, 4%, at 4y, 2X, and two maternal sisters with 798 and 696 lbs., 2X. His paternal granddam is an Excellent 799-lb. 2X cow, and his maternal granddam is an Excellent 640-lb. 2X cow. ASK US ABOUT BULLS OF THIS BREEDING.

PHILLIPS MAPLE LAWN DAIRY

R. D. 2 — Box 19 BUCKHANNON, W. VA.

HIR — CLASSIFIED — ACCREDITED — CERTIFIED

DAUGHTER OF A NATIONAL CHAMPION

To the Lenawee Holstein Sale, Adrian, Mich. Oct. 6th

No. 1: **Kneedmore Senator Ormsby Hope.** A.R. 337d 3-4 2X, 13138 M. 465.5 F. A daughter of KNEEDMORE FLORENCE SALO. AR 365d 4y 9m 2X 23089 M. 3.5 871.6 F. (National record for both milk and fat) AR at 5 yrs. 365d 2X 24832 M. 884.9 F. and will finish this month with over 25,000 M. 900 F. 2X at 7 yrs. Will have over 187,000 M. 3,650 F. in first five lactations, all 2X.

No. 2: **Kneedmore Senator Monica,** A.R. 351d 3-1 2X 17766 M. 591.9 F. A.R. 365d 4-3 2X 18082 M. 595.5 F. These are both daughters of Ravenglen Senator Ormsby Monica, that has two other daughters that hold National Milk Records. They are due to freshen soon after the sale, to the service of Kneedmore Belle Oliver Ormsby, son of State Leader with 849.9 F. in 365d, 727.8 F. in 305d, 2X at 4½ yrs., with five official lactations total over 110,000 lbs. milk, 4,000 lbs. fat.

No. 3: **Kneedmore Salo Ormsby Jade,** A.R. 305d 2-2 2X 10098 M. 380.5 F. By the same sire as Kneedmore Florence Salo and a full sister to Kneedmore Ormsby Wayne Salo, with 464.4 fat 2X at 2-2 365d and 503 fat 2X 305d, at 5y, 1m. Both State Records when made. She is due to freshen Feb. 2d to a double grandson of Pabst Regal from a 423 lb. fat Junior Three-year-old.

KNEEDMORE HOLSTEIN FARM

PITTSFORD, MICH.

MRS. J. A. SALMON, Owner — WAYNE KEENAN, Manager

Rawleigh Revelation Premier

Born March 11, 1950

Splendid type. About 50% black.

Sire: Carnation Hello Revelation, whose six nearest tested dams average Fat 1042, Milk 25388, Test 4%.

Dam is a first-calf daughter of Crown Imperial Inka Premier, whose six nearest tested dams average Fat 908 lbs., Milk 22045.

An excellent prospect at a very moderate price. It will pay you to write today for full particulars.

The W. T. RAWLEIGH CO.

Freeport, Illinois

CLAIR MLLER IN COLOMBIA

Clair I. Miller writes from Medellin, Colombia, where he is spending several weeks classifying herds and officiating as judge at their national show August 13 and 14. He writes:

"They had 150 head in the show, about half grades and half registered. They show them if they are sired by a registered sire. There were some very good tops that would rank well with some of our state shows. The grand champion bull, a 14-months-old calf, would stand up well in any of our big shows. He is Raymondale Corkey, a Canadian calf, sired by Raymondale Rag Apple Sterling and out of Raymondale Emily. He is owned by Jaime de Villa, a new beginner. He had three animals in this show and won 15 prizes and trophies. The grand champion cow was a home bred animal ten years old. I later classified her V.G. with an Excellent udder. She was owned by Luis Echavarria and was a nice cow. He was premier exhibitor.

Guillermo y Luis Villa, one of the most enthusiastic breeders here and one of the best herds, had the junior yearling bull, sired by Pabst Roamer. His name is Pabst Roamer Burke Belmont. He was a nice, straight topped calf, good depth of body, a very dairy animal, but did not handle well in the ring. He was a strong contender for champion.

Senor Villa has another fine bull, a five-year-old, that he did not show. I classified him high, Very Good—Ravenglen Chieftain Senator 893199.

Medellin is a city of 300,000 people, situated in a valley about 20 miles wide and 40 long. There is a lot of textile manufacturing. The breeders are all business men and farm for a hobby. Some make it pay. Most of the farms are 40 miles from here over a mountain 9,000 feet high: very poor roads. I did not enjoy this ride too well.

I have classified most of the registered animals, visited most of the breeders' herds, found one Excellent cow, Lady Montvic Marvel 2249650, coming 10 years old and bred by J. E. Pick of Wisconsin.

Killybracken, Wayne, Ill. claims a new Illinois class leader in the junior 2-year-old division, 2X-365d. Killybracken Governor Thelma, the new champion, made 629 lbs. fat and 18,662 lbs. milk. She is classified "Very Good" and is sired by the Gold Medal sire developed at Killybracken, Governor Canary Inka.

CENTRAL CANADA EXHIBITION

The 1950 Holstein Show at Ottawa came back strongly after a disappointing display in 1949 with a total of 164 head. E. A. Innes, Brantford placed the ribbons. Grand Champion female was MacBart Princess Belle, the winner in the class for milking cows four years old and over. She is a daughter of the famous Glenafton Rag Apple Alert, twice All-American, who sold to Chile at a long price. The champion is owned by R. H. McIlquham, Lanark, Ont. Mr. McIlquham also won the senior Get-of-Sire on a group by Glenafton Rag Apple Alert. Rembco Texal Sovereign, four-year-old son of Montvic Rag Apple Sovereign, was the grand champion bull. He is owned jointly by Hon. George S. Henry, George C. Jackson and Whittaker Brothers of York County, Ont. Henry took the junior Get-of-Sire class on the offspring of this bull, which included the junior champion female of the show, a junior yearling, Oriole Lodge Sovereign Wichita. Junior champion bull was the senior yearling Sun Dream Rag Apple Alert exhibited by Stackhouse & Minion, Cumberland, Ont.

Willola Supreme Bellringer owned by W. J. Fawcett, Winchester, Ont. was the reserve grand champion bull, while Penfarm Korndyke Emily, winning dry aged cow and grand champion here a year ago, took the reserve grand champion female honors for Frank Ryan, City View, Ont.

ANNUAL MEETING OF THE DAIRY SHRINE CLUB

The second Annual Meeting of the Dairy Shrine Club will be held in the Dairy Shrine Club rooms at Waterloo, Iowa on Wednesday evening, October 4, at 8 p. m.

The 1950 Guest of Honor has been selected by the Portrait Committee and approved by the Board of Directors, and this portrait will be hung at the meeting with proper ceremony. In addition the names of twenty-five pioneers in the dairy industry who are no longer living have been selected. These twenty-five pictures will be hung in the Pioneer Room.

It is urged that each of the 365 members whose names are now on the roll be present, as well as those who will have joined before the meeting date.

Joe P. Eves, Secretary-Treasurer

"Pa, what's a necessary evil?"

"That, son, is one we like so much we don't care to abolish it."

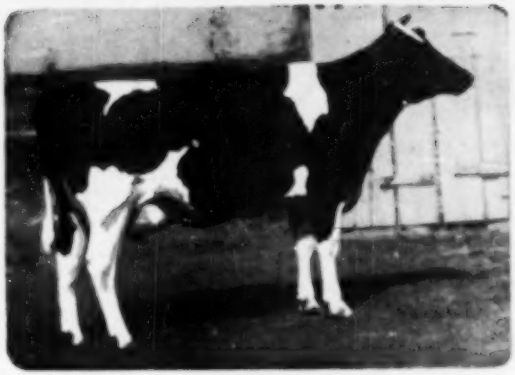

MINRALTONE HELPS BUILD CHAMPIONS

Here's Crescent Beauty Lady Gloria, All-American Three-Year-Old Heifer of 1949. She's also First Prize, Senior and Grand Champion at the National Cattle Congress, first and Reserve Grand Champion at the International Dairy Exposition, first in open class and Wisconsin Champion Cow at the Wisconsin State Fair, Grand Champion and first for Best Uddered Cow at Waukesha Dairy Show — all in 1949.

Crescent Beauty Holsteins Protected Against

HIDDEN HUNGER*

Crescent Beauty Farm, Ft. Atkinson, Wis., is the home of Allen Hetts' famous Crescent Beauty Holsteins, well known for their excellence — particularly Crescent Beauty Lady Gloria.

Mr. Hetts, owner of the Farm, has been feeding MinRaltone regularly for more than three years. "My entire herd is fed MinRaltone," says Mr. Hetts. "We premix it, to protect them from mineral deficiencies and to help maintain peak condition and reproduction. Our results have been consistently good."

What MinRaltone will do for one breed, it will do for all. Follow the lead of successful stockmen — feed MinRaltone regularly, year round. MinRaltone protects against Hidden Hunger* because it contains 11 essential mineral elements with Vitamin D. Write for free MinRaltone feeding booklet and complete details.

NEAR'S FOOD CO., INC. • BINGHAMTON, N.Y.

Plants in Binghamton, N.Y. — Forsyth, Ga.

*HIDDEN HUNGER — Lack of essential mineral elements needed by livestock for sturdy health, rapid growth, peak production and reproduction.

NEAR'S

MINRALTONE

HEALTH - PRODUCTION - PROFITS

SENSATIONAL ★ ★ ★

DISPERSAL OF TWO OF THE BEST SMALL HERDS EVER DEVELOPED ANYWHERE

★

JOINT DISPERSALS

THE SUNNYSLOPE HERD

PROGRESSIVE BREEDERS' REGISTRY
Type Score — 84.1
Owned by MR. R. H. JANDEBEUR

THE ELM GROVE HERD

PROGRESSIVE BREEDERS' REGISTRY
Type Score — 87.0
Owned by DR. L. M. SNAVELY

80 REGISTERED HOLSTEINS AT AUCTION

In The Brand New Pure-Bred Sale Pavilion

NORTH PLATTE, NEBRASKA

on Main Line of Union Pacific and United Airlines

★ ***SATURDAY — OCTOBER 21*** ★

A TRULY GREAT OFFERING OF FOUNDATION HOLSTEINS RICH IN CARNATION BLOODLINES

Both **Bob Jandebeur** and **Dr. Snavely** have used outstanding CARNATION sires throughout the many years they have been breeding Holsteins. The JANDEBEUR HERD has eleven consecutive years in HIR 2X, has four times averaged over 500 lbs. on 2X, with a grand ave. for 11 years of 472.9 lbs. fat, 3.85%. THE SNAVELY HERD has run for seven years in HIR 2X, has several times averaged over 500 lbs. fat on 2X, with a grand ave. for 7 years of 493 lbs. fat, all on 2X milking.

This great offering features many cows and heifers with records from 600 to 944 lbs. fat on 2X HIR . . . Several "Excellents" and many "Very Goods" . . . all the daughters of the famous herdsires used in these herds . . . Grand Champions and Junior Champions in the showring, as well as many other blue-ribbon winners . . . The three great herdsires: CARNATION COUNT "VG" and "Gold Medal Sire"; CARNATION SUNNYSLOPE IMPERIAL, Grand Champion, 1105-lb son of Carnation Governor Imperial; CARNATION GOVERNOR SUPRIDE "VG" 5-yr-old son of Governor of Carnation; CARNATION HAZELWOOD PROGRESSOR, the full brother to CARNATION PROFESSOR, herdsire at Carnation Farms. (**Special Note**) An exceptional offering of young bulls (17 in number) from high-record, high-testing dams and from the above list of sires. No bulls have been offered since sale was decided on in late spring, so those who attend sale will have unrestricted choice. BUY YOUR NEXT HERDSIRE IN THIS GREAT SALE.

★

WATCH FOR BIG DISPLAY AD AND MANY PICTURES OCT. 7th "WORLD"

THE AUCTIONEERS—
J. E. MACK, Wisconsin — BOB STANLEY, California

SALE HEADQUARTERS—
Hotel Pawnee, North Platte, Nebraska

SALE CATALOGUE—
Large book, profusely illustrated, ready about two weeks before sale, 50c each by special mailing.

A. W. PETERSEN, Sale Mgr.
Oconomowoc, Wis.

"THE DUNLOGGINS" OF OHIO

THESE LEADING BREEDERS ARE CARRYING ON THE BLOODLINES THAT MADE DUNLOGGIN FAMOUS

Woodmaster Grandsons

DUNLOGGIN ORMSBY MASTER SYLVIA

We can offer you a choice of several good record sons of this proven Woodmaster sire. His HIR proof is as follows:

18 Daughters	Avg.	12950	3.69%	478
18 Dams	avg	11860	3.56%	422
Increase		1090	.13%	56

WRITE FOR OUR BULL LISTINGS

CAROLDALE FARMS

DAMASCUS, OHIO

C. T. SHREVE, Owner ELGIE BOYLE, Herdsman

Two 700-lb. Bull Calves

LAUXMASTER

Our senior sire, out of Dunloggin Mistress Queen.

OFFERING a son of Lauxmaster from a daughter of Dunloggin Fellow On with 778 and 737 lbs. fat. A beautiful calf, born Aug. 7, 1950. Send for full details.

ALSO have a son of Dunloggin Ormsby Master Sylvia from a double granddaughter of Dunloggin Leighter with 741 lbs. fat, 16794 milk at 8½y. Born July 4, 1950. Pedigree and price on request.

DELWOOD FARM

T.B. and Bang's Accredited

DON PHILLIPS DAMASCUS, OHIO

How About A Son of OSBORNDALE LOCHINVAR!

OSBORNDALE LOCHINVAR

This young sire is by Montvic Lochinvar and out of one of the greatest cow families of the breed. His dam is Osborndale Dam Olive Ormsby (VG) with three 800-lb. 4% records on 2X milking, and three other 2X records above 700 lbs. She is a daughter of Osborndale Olive Maid, 800-lb. fat, 3.8%, 3-year-old record, with 4 high record All Daughters.

WRITE FOR DETAILS ON HIS SONS

LARWOOD FARM

DAMASCUS, OHIO

GLENN SHREVE, Owner JOHN BLAISMAN, Herdsman

Templeogue Brood Cow

DARKIE ORMSBY CREATOR PERFECTION

Photo at 8½ mo.

"Darkie" has good production and fat records along with that deep body and well-attached udder. Her last three records are:

5y 10m 2X 447 12443
7y 6m 2X 815 19437
8y 4m 2X 548 14208

We have a beautiful Dunloggin Darkmaster heifer from this cow, same type udder and body, and she is due to freshen this month. We are expecting great things from her. Her calf will be by our "Sovereign" bull.

TEMPLEOGUE FARMS

HUDSON, OHIO

BUY KANSAS HOLSTEINS

ROCKS — BURKES

Our "Rocks" are daughters (and a few sons) of Clyde Hill Hengerveld Mercedes, son of the Gold Medal, Rock River Hengerveld Al. His dam was Novella Romelia Bess Burke with 3413 pounds of fat in six lactations.

Our "Burkes" are by Leongard Perfection Front Burke who traces twice to old Burke himself and three times to Wisconsin Pinky — that is the cross that has worked out so wonderfully in the Utah herds. Our Burke bull is a three-quarter brother to the first four-year-old cow and senior and grand champion as well as best udder at the 1949 Utah State Fair.

Write us for complete information on young herd sires of this cross — we also have a few females to offer.

[WHITE FARMS]

J. M. WHITE — EUGENE R. SMITH

TOPEKA, KANSAS

ALL-KANSAS TWO-YEAR-OLD HEIFER — 1950

TIDY

POSCH

ALZALES

Double granddaughter of Sir Bess Tidy, Gold Medal Sire.

Her record—3744 lbs. of fat in her first 249 days, bred to calve within 12 months of first freshening.

With six head at the state show at Stockton:
- 1st—2-yr-old heifer (Tidy)
- 2nd—Aged cow (Tidy)
- 3rd—Four-year-old cow (Tidy)
- 3rd—Heifer calf (Burke)—she is a daughter of 1947 All-Kans. 4-yr-old.
- 4th—Bull Calf (Burke)
- 7th—Junior Yearling (Burke)

Our intensely bred Burke bull, Wisconsin Burke Ideal, is now three years old, the calves he is siring give us more confidence in him every day.

Our herd score—85.7 points—2 Ex. 11 VG 10 GP. Our new HIR average will be close to our new DHIA average of 477 F, 3.74%.

DAWDY HOLSTEIN FARM

E. A. DAWDY — SALINA, KANSAS

QUIN DALE TRIUNE HARMONY

HERD SIRE PROSPECTS

From classified dams with HIR records

No. 1—dam classified Ex. 4 records all over 518 lbs. at 2 yrs., to a top of 623. She was 6th 3-yr.-old at Waterloo in 1948. Has won her class, also best udder several times at Kansas State Fair. A real calf born June, 1950. **Price $300.**

No. 2—dam VG with a 2-yr.-old record of 455 F. She was top 3-yr.-old at our spring B & W Show this year. Born July, 1950. **Price $250.**

No. 3—dam, Good Plus. Records of 522 F. at 3 yrs., 131 F. at 4 yrs., 734 F. (8A) at 5 yrs. Born August 1950. **Price $250.**

All records are strictly 2X milking under wheat farming conditions. All prices are delivered and guaranteed. The sire of all of these calves is Quin Dale Triune Harmony whose offspring have been winning many of the top placings in the West Texas shows where "Harmony" was first used. His first two daughters freshe have extra nice udders and are milking and testing above their dams.

There is a complete pedigree with pictures awaiting your inquiry about one of these prospects.

"Let Us Harmonize Your Herd"

QUIN-LYNN FARM

QUENTIN J. KUBIN — MC PHERSON, KANSAS

NEMAHA VALLEY STOCK FARM

"Rocks" — "Burkes"

MRS. H. D. BURGER & SON

(Reg. Holsteins Since 1908)

SENECA — KANSAS

1948 Herd Ave. 551.1—1949—497.1

1949 Classification—83.5 points

A "REGAL" GRANDSON FOR SALE

He was born last December, is a show prospect evenly marked from a great brood cow with a 900-lb. butterfat record on 2X.

His sire, **Pabst Regelde Glen,** is our son of Pabst Regal from Pabst Pride Glenda, 915-lb. maternal sister to Pabst Burke Breeze.

His dam, **Nemaha Matador Pride, VG,** is a daughter of Gilkey Farms Pride Dictator and she has:

4y	3164	2X	18741 M.	4%	657.4	F.
3y	3394	2X	13402 M.	3.7%	494.	F.
6y	2864	2X	15039 M.	3.7%	543.4	F.
7y	3434	2X	17460 M.	3.8%	661.	F.

(Should make over 400 this year on 2X)

Her dam has a 3-yr.-old record of 545.8 of fat, 4.1%, and her daughter should finish a record of over 600 F. on 2X at 24 months.

Write for full information and pedigree.

BUY KANSAS HOLSTEINS

100,000 LBS. OF 3.8% MILK

BEFORE HER EIGHTH BIRTHDAY

COLLINS FARM MAN-O-WAR HELEN

On Aug. 29th at the age of 7 years and 9 months, "Helen" crossed the 100,000-lb. mark on 2X. She is now making what promises to be her top record with 675 lbs. in her first 243 days. Her previous top was 727 lbs. and her first five lactations average 622 lbs.

An intensely bred Ormsby, "Helen" is sired by an inbred son of Man-O-War who was a son of SPOM 27th out of a daughter of SPOM 22nd. "Helen's" dam had 83,047 lbs. in 4 lactations.

"Helen" is due Jan. 20 to an inbred son of Montvic Rag Apple Master out of an 859-lb. *Ex. 100% sister to "Corinne". **Her calf, if a male, will be offered at a reasonable price.**

ERNEST A. REED & SONS

LYONS KANSAS

18 Head Ave. 2X - 548.8 - 2d High in U.S.A.

EXCELLENT - GOLD MEDAL

WEBER HAZELWOOD BURKE RAVEN

One of the youngest Gold Medal sires of the breed, now just six years old.

He traces three times to Wisconsin Admiral Burke Lad. His daughters are all still young but making substantial increases over their dams. One of them was grand champion of the great American Royal Dairy Show at Kansas City and she sold in the Stone dispersal for $1175.

Better reserve a "Raven" son or a son of Pabst Reburke Paul Wayne from a "Raven" daughter.

JAKE ZARNOWSKI
Newton, Kansas

CLARENCE ZARNOWSKI
Halstead, Kansas

Great Daughters of Great Sires

Shown at the right is the get of Regier Polkadot Triune King (GM) that was All-Kansas and first at the strong 1950 Kansas City Royal Show (a similar group was first last year).

Nearest the camera is Heersche Polkadot Bossy, (Ex), 1st aged cow and Res. Grand at the 1950 K. C. Royal.

Next is H. P. Nancy, (VG), Grand at the 1949 Royal; third is H. P. Carey, (Ex) All-Kans. aged cow and 3rd at the Royal, 1950; and last is H. P. De Kol, 2nd 2-yr.-old at 1949 All-State show.

These cows contributed to an increase of 108 lbs. of fat in the daughters over the dams for their sire, the first Gold Medal bull in Kansas.

GET OF REGIER POLKADOT TRIUNE KING

GET OF COLONY COLANTHUS PERFECTION

Res. All-American Get of Sire in 1948. Our junior herd sire out of second cow from left—"Butter Girl".

In this group shown at the left the cow second from the left is the dam of our junior herd sire, Frasea Butter King Vronka Romeo. She is Frasea Butter Girl Wayne (Ex) grand at the 1948 Pacific National show and Res. Grand at the 1948 P. I. and grand champion of the 1949 P. I. She and the cow nearest camera are now owned at Carnation.

You can well afford to select your next herd sire from a son of "Romeo" from a "Polkadot" daughter.

HEERSCHE BROTHERS - Mulvane, Kansas

Two REGENT Calves
to the S. D. State Sale

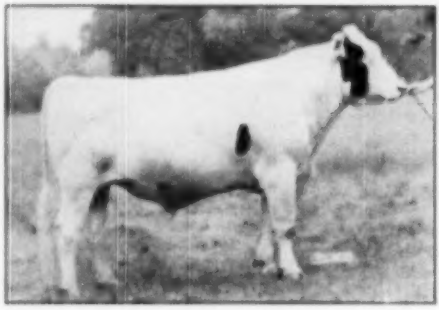

SKOKIE PRINCE REGENT
The prize-winning 940-lb. son of Prince recently sold to Redfield State School.

This Regent Son
SKOKIE PRINCE REGENT NADEEN
Born Jan. 21, 1950
His dam a Prince daughter on test with 4048 M. 3.9% 312.8 F. in 189 days at 2 yrs., 2X. Second dam a 820-lb. 2-yr.-old daughter of Dunloggin Deen Var from Miss Edith Portage Pobes 34.

This Regent Daughter
SKOKIE PRINCESS R RUTH
Born Jan. 25, 1950
Her dam a Prince daughter on test with 7331 M. 3.6% 273.8 F. in 176 days at 2 yrs., 2X. Second dam a 3.8% daughter of Pabst Burke Breeze from an 891-lb. 3.9% prize-winning 4-yr.-old.

ELMWOOD FARMS LAKE FOREST, ILLINOIS

Elmwood to Barron

This Prize-Winning PRINCE Double Grandson Consigned to the Barron Fall Sale

SKOKIE PRINCE LILITH SUSIE
Born Feb. 5, 1950
First prize junior bull calf at Illinois B & W Show and an outstanding prospect for the junior yearling class in 1951.

His Sire:
SKOKIE PRINCE LILITH
Gr. Champion Illinois B & W Show 1949 and first prize at yearling Ind. State Fair 1949. A son of Prince, his full sister is breaking the world's record for senior two-year-olds with close to **900 lbs. fat, 4.5% test on 2X.** Their dam is Illinois State Champion junior 3-yr.-old with 851 lbs. fat, 3.9%.

His Dam:
SKOKIE PRINCESS SUSIE
A daughter of Dunloggin Lochinvar Prince with 4.5% test as a junior 2-yr.-old on 2X and from an 897-lb. 4-yr.-old with 3.9% test, from George Kiefer's best brood cow family.

His Three-Fourths Sister Also Consigned

SKOKIE PRINCESS L SKYLARK — Born Jan. 2, 1950
Her sire, Skokie Prince Lilith (see above) was recently sold to the Ministry of Agriculture, Republic of Colombia, South America. Her dam, Skokie Princess Skylark, is a daughter of Dunloggin Lochinvar Prince with 4.1% test as a junior 2-yr.-old on 2X. This Prince daughter was twice 2nd at Ill. B & W Show as a calf and senior yearling and her dam is a 806-lb. 3.8% cow that was first prize 2-yr.-old at Ill. State Fair, 1948.

ELMWOOD FARMS LAKE FOREST, ILLINOIS

ELMWOOD JR. SIRE TO REDFIELD

Elmwood Farms, Lake Forest, Ill., report the recent sale of one of their main junior herd sires, Skokie Prince Regent, to State School and Home, Redfield, S. D. This bull will be remembered as third prize junior yearling at the International and Wisconsin State Fair last year. He is a son of the Elmwood senior sire, Dunloggin Lochinvar Prince, out of Glenside Bessie Ormsby Nig Piebe, with 940.5 lbs. fat, 4.1%, on 3X, one of the great brood cows of the Elmwood herd. Regent has been in heavy service at Elmwood, where his first calves show unusual promise.

The selection was made by James Dougherty, Herd Superintendent at Redfield, where he has been in charge of the herd for the past thirty years. This is the fourth Elmwood bull that has been used in the development of this herd which now numbers 150 head, practically all of them descendants of the first three Elmwood bulls. The Redfield herd has long been noted for its high production, breaking numerous state records and occasionally even setting new national marks. In the show ring, Redfield is usually predominant at South Dakota State Fair and a consistent winner at Minnesota and other state fairs. At Redfield, two of the previous Elmwood bulls have been developed into Gold Medal Proven Sires and they have also proven two more Gold Medal Sires of their own breeding. Their Herd Classification score is over 85 points.

It is an open secret that Jim Dougherty has been making a thorough search for a new herd sire this past summer. The selection of this particular sire was based on the quality and promise of his calves at Elmwood, the great records with high test and the sensational show winnings of the Prince daughters, sisters to Regent, and the production, test and type of the dam and her daughters. There are at Elmwood two maternal sisters to

GLENSIDE BESSIE ORMSBY NIG PIEBE
Famed 940-lb. 4.1% brood cow at Elmwood Farms, dam of Skokie Prince Regent, just sold to Redfield State School.

Regent, out of the same great 940-lb. brood cow. One is Smithland Supreme Nig. Honorable Mention for All-American junior yearling 1948, and the other is Smithland Supreme Vera, a state fair blue ribbon winner that has twice broken the Illinois State Record, with 549 lbs. fat, 4.2% in 305 days at 2 yrs. 2X, and 697 lbs. fat, 4.5% in 365 days at 3 yrs. 2X. Mr. Dougherty also studied the bull himself, the sire, Dunloggin Lochinvar Prince, the sire's dam, Dunloggin Mistress La Princess, and her many sensational offspring including the 1046-lb. Golden Princess, as well as the blood lines on the dam's side for generations back.

In commenting on the sale, Bob Rasmussen of Elmwood writes:

"It is a tribute to Elmwood Farms that Redfield has for the fourth time purchased an Elmwood bull. In making his decision, Mr. Dougherty left no stone unturned in his close scrutiny of the minutest details of the bull's pedigree and of our entire herd and breeding program. The final conclusive evidence was in Regent's own calves at Elmwood which carry the type that pleased Mr. Dougherty and would please anyone. Of particular importance to him, with his intensely bred King Bessie herd, was the fact that Regent seemed to be especially effective as a sire when mated with animals of Bessie blood lines. We feel that much will be heard of Regent in the future not only as a sire but also as a show bull, and our very best wishes go with Regent to Redfield and to Mr. Dougherty."

WINTERTHUR SELECT FOBES

WALLACE

(SILVER MEDAL)

At the Fair —

Wallace himself didn't go to the Chautauqua County Fair but his daughters and granddaughters make up part of our show string.

We showed in 14 of the 17 classes, winning nine blues, including the 1st Prize Get of Wallace and the Senior and Grand Champion Cow, a Wallace daughter.

Members of our herd stood first in all the female classes except the 3-year-old and junior yearling—these two winning the red.

HILLCREST FARM

G. S. AND HAROLD COWLES

Ashville, New York

Accredited-Vaccinated-Approved

★ *"Constellation"* ★

"An Assemblage of Splendors or Excellences"—WEBSTER

BELOW IS A DAUGHTER OF **GREEN MEADOW CONSTELLATION**—ONE OF THE GROUP BY THIS BULL THAT HAS BEEN BUILDING UP AN ENVIABLE SHOW RECORD FOR THEIR SIRE.

GREEN MEADOW STELLA CARMEN
First heifer calf, Illinois, Missouri and Ohio State Fairs. 4th at Michigan.

The junior get of Green Meadow Constellation was first at Illinois, Missouri and Michigan, and third at Ohio.

Making a slow start in the show season, the senior yearling son of Green Meadow Constellation, Green Meadow Rag Apple Pride, has been first at Missouri, Ohio and Michigan.

Besides the "Constellation" winnings we had first junior yearling heifer at Michigan; second aged cow at Illinois and Ohio; second senior get at Illinois, third at Michigan; second produce at Illinois, third at both Ohio and Michigan; third on three best females at Ohio and Michigan.

Write us about a son of "Constellation" or of Pabst Rebecka Vale, our double grandson of Burke.

Green Meadow Farms

Elsie, Michigan

"Where the latch-string is always out!"

A G. M. Cross on Our "Lizzy" Family

We are mating our "Lizzy" cows with our junior sire, **Clarkdale Skylark Admiral Lad,** who carries the blood of three Gold Medal sires, "Transmitter," "Burke" and Admiral Bonny Girl.

HIR AVE. — 15 COWS — 550.7 F. — 3.5% — 15,604 M.

These are our latest HIR figures soon to be officially announced. This is our second year over 550 of fat, for nine consecutive years over 400 of fat.

Bull Calves by "Lad" from "Lizzy" Dams For Sale.

ZURCHER HOLSTEIN FARM

EMIL ZURCHER & SON — FARMERSBURG, IOWA

WEDNESDAY (12:00 noon)
OCTOBER 25

is the Date for the

HARVEST of STARS SALE

At the New Fox Valley Livestock Center

St. Charles, Illinois

First Sale Event in New $75,000 Building

70 HEAD — THESE SIX TOP BULLS

CORNELL FARMS
Son of the Res. All-American "Roburke" from Elmwood Admiral Pride — now finishing with close to 800 F., 6%.

BROADLAWNS FARM
Son of Prilly Sunbeam Pride (Ex) from an Ex. dam with several 500-lb. records.

HICKORY CREEK
Not yet announced — one of their best from an Excellent dam.

ELMWOOD FARMS
A son of Dunloggin Lochinvar Prince from Marie Pietertje Polkadot 409F, 3X, member of 1944 All-Am. Produce.

KILLYBRACKEN FARMS
Son of Fabet Forward from a "Governor" daughter that stands second in Illinois among junior 2-year-olds, 2X.

WISEACRES
Son of their Stardust bull from an 800-lb. fat dam.

65 FEMALES

One of the headliners is

MOOSEHEART BUTTER BOY STAR

from Mooseheart, she was first junior yearling and junior champion at the 1950 Illinois State Fair.

Two daughters of **Dunloggin Lochinvar Prince,** one from Howard, one from Elmwood.

Rolling Woods Farm consigns a three-year-old linebred "Big Joe" daughter with nearly 500 of fat at 2 years.

Several daughters of Oak Bend King Bess Perfection—the first sire ever proven on 150 pairs.

WATCH THE NEXT "WORLD" FOR FURTHER PARTICULARS

Sales Force:

Bob Stanley	California
Horace Walker	Indiana
Francis Darcey	Wisconsin
Pat Williams	Illinois

SALE SPONSORED BY THE ILLINOIS HOLSTEIN ASS'N

Sale Headquarters—
Baker Hotel, St. Charles

For catalog — write:
KENT RYAN, Sale Mgr.,
DUNDEE, ILLINOIS

Plan to attend the Consignor-buyer party at the Baker Hotel the evening of October 24th — St. Charles.

19th MARYLAND FALL SALE

STATE FAIRGROUNDS—TIMONIUM, MD.

(On U.S. Route 111 — 10 Miles NE Baltimore, 40 Miles SE York, Penna.)

Thursday, September 28—Promptly 11:00 (A.M.) DST

75 Registered Holsteins

Carefully selected from 28 of Maryland's best herds. All herds T.B. and Bang's Accredited. 50% of the animals calfhood vaccinated. All animals injected for shipping fever.

60% of the Females — 9 of the 12 Bulls DUNLOGGIN BREEDING!

The balance of the offering are Carnation and Montvic breeding. Includes 12 cows and bred heifers, many fresh, others due before Dec. first. 9 open heifers ready to breed in December, all from 500-lb. dams or the equivalent, and up to 632 lbs. fat. **A grand lot of open heifers.**

22 of the 28 cows have records — 24 of the 27 bred and open heifers are from record dams. Noted sires represented in the sale include: Sovereign, Lochinvar, Pure Gold, and his full brother, the GM "Master Stroke," Woodmaster, Golden Cross, Fond Memory, McDonogh Gold Della (proven), Master Orangeie, Bandmaster, Boast Master, Luxymaster, Gold Plate, Carnation Emperor, Carnation Governor Imperial, Carnation Governor Design, Matador Della, Progressor and Della Lad.

Selling!

PROSPERITY HILL SESAME FORBES
1st prize 2-yr.-old and Res. Gr. Ch. 4-H, 1950 Md. State Fair. Consigned by Thomas Weller, Brookville, Md.

13 High Class Bulls—12 Ready for Service!

All are from dams with 500 to 741.9 lbs. fat, 4.3%. Four of them with over 603.2 lbs. **Tull Bros.:** Carnation breeding, dam with 5 good records up to 617.2 lbs. 3.8% at 2y. **H. Irving Stine:** Son of a prize-winning Golden Cross son from a 741.8-lb. 4.3% 2X dam. **C. Staley Weller:** McDonogh Gold Triumph, 4-yr.-old nearly proven son of Pure Gold from a 580-lb. 3-yr.-old dam. First 3 daughters fresh and milking 50-55 lbs. daily. **Hickoryvale:** An intensely bred Woodmaster bull by Della Lad and from a 549-lb. own daughter of Woodmaster. **A. Doty Remsberg:** Service age son of Boast Master, proven sire of Woodmaster, dam with 652.6 lbs., 4.8%. **Brook Lodge:** A son of "Magic" from a VG Matador dam with 611 lbs. and a 6-lactation total of 2954 lbs. fat. **McDonogh School:** A son of "Gold Rush" from a "Laird" bred daughter of Fond Memory. **R. H. Richardson:** A service age son of "Gold Plate" from a 493-lb. VG dam—a lovely cow. **Five others of equal quality.**

Selling!

HOLTERHOLM MARX INDIGO
2-year-old daughter of Locvale Master Marx from a Dunloggin-bred dam. 8th in the strong 2-year-old class at Maryland. Consigned by Robert H. Holter.

Real "BLUE BLOODS"!

An open heifer by "Magic" and from a 817.3-lb. 3.8% dau. of Dunloggin Knight (Brook Lodge) . . . Three record daughters of Luxmont Safemaster Senator (proved plus 139 F.) (Dick and Maurice Ahalt) . . . An own daughter of "Sovereign" due in Sept. (Edw. N. Derr) . . . A beautiful daughter of McDonogh Gold Della (McDonogh School) . . . The 1st and 5th prize 2-year-olds at the 1950 Md. State Fair (Weller & Holter). COME — select from Maryland's Holstein Aristocracy!

"Excellent" — Son Selling!

ROLLING KNOLL MISTRESS BESSIE
A son and a daughter of this "Excellent" daughter of "Master Stroke" (GM) are consigned by McKendree Walker & Sons.

Sponsored by Maryland Holstein-Friesian Ass'n

For Catalog write or Call—
HOWARD BARKER, Sale Mgr.
Frederick (Phone 1773), Maryland

Auctioneers:
R. Austin Backus, Mexico, N. Y.
Emmert Bowlus, Maryland

HICKORYVALE TO THE STATE SALE

SEPTEMBER 28 AT TIMONIUM, MD.

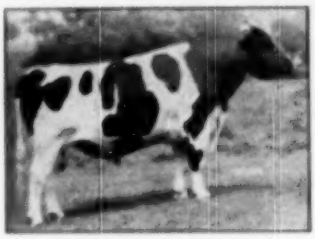

CURTISS CANDY DELLA LAD (VG)
Our Former Herd Sire

First prize aged bull at Md. State Fair 1947, first, Jr. and Gr. Champ. Frederick Fair 1947, and sire of the 1st, 2nd, and 3rd prize 2-yr.-olds at Frederick Fair 1948.

10 Herd Test Daughters
8 from 400 to 525 F. 2x 2X
Av. 13120 M. 3.77%. 495 F.

Plus proving of 289 M. .11% 25 F. on 16 pairs.

Son of Dunloggin Golden Cross from Dunloggin Mistress Della, 554-lb. dau. of Woodmaster.

Three Daughters of

CURTISS CANDY DELLA LAD (V.G.) See Picture

Two of them are first calf heifers, bred to freshen in October to Hickoryvale Dictator Prince, who is a son of Curtiss Candy Ovation out of one of our best daughters of Dunloggin Progressor, with 785 F., 4%.

The other daughter a 3-yr.-old in full flow of milk, with a 2-year-old record of 11591 M. 424 F. on 2X.

ALSO CONSIGNING A TWICE 554-LB. 2X COW

She made these two 554-lb. 2X records as 3-year-old and 4-year-old and is now in full flow of milk as a 5-year-old. Her sire is a son of Dunloggin Progressor (GM) from one of our high producing daughters of Dunloggin King Bessie Homestead, son of New Year Belle.

ALSO CONSIGNING A WOODMASTER GRANDSON
Born August 12, 1949

His dam, Mistress Thanksoole, a Woodmaster daughter out of Dunloggin Rexoole. His sire is Pond Gate Beau Brummel, son of Curtiss Candy Ovation from Dunloggin Golden Belle.

Where else can you find a service age own grandson of Woodmaster and with four close Woodmaster crosses?

· HICKORYVALE FARMS

IRA D. IFERT & SONS,
Middletown, Maryland

FIVE FEMALES AND A BULL

TO THE MARYLAND STATE SALE

September 28 at Timonium Fair Grounds

Udder of Rolling Knoll Mistress Bessie, Excellent daughter of "Master Stroke" whose service age son is consigned (described below). She has 5 2X records averaging 435 lbs. fat.

ROLLING KNOLL MASTER MATADOR POSCH
(Res. All-American)

A five-year-old daughter of Dunloggin Master Stroke (VG-GM) famous daughter of Woodmaster. Master Stroke has a plus proving on 49 pairs of 1260 M., 16%, 85 F., and his 54 HT daughters average 485 F., 3.7%. Famous sire of show winners. His daughter in the sale is due to freshen before sale time.

With her we consign her 10 months old daughter by Rolling Knoll Master Matador Posch.

Also Three 2-Year-Old Daughters of

ROLLING KNOLL MASTER MATADOR POSCH

This son of Master Stroke was Reserve All-American Senior Yearling in 1947 and is still a great show bull — 2nd aged bull at Maryland State Fair 1950.

His daughters are due to freshen in October and November by Rolling Knoll Master Star, whose dam is an Excellent 426-lb. 4% 2X daughter of Master Stroke. Two of these heifers are from dams with almost 600 F., 2X, the other from an Excellent daughter of Master Stroke.

The Bull — ROLLING KNOLL MASTER BESSIE

Born August 20, 1949

A son of Rolling Knoll Master Matador Posch from Rolling Knoll Mistress Bessie (Excellent), a Master Stroke daughter that has been a top contender for show ring honors for the past five years in the Aged Cow and Best Udder classes, and member of our undefeated Master Stroke Get of 1948-47-48-49-50.

ROLLING KNOLL FARM

McKENDREE WALKER & SONS,
Gaithersburg, Md.

HERD T.B. & BANG'S ACC. — FEMALES CALF. VACC.

Four Animals to the Maryland Fall Sale

Maryland State Fairgrounds — Timonium — Sept. 28

WIMBLEDON EMPRESS POSCH PATTY
Born Aug. 18, 1944.

Sired by Carnation Emperor, son of Governor of Carnation.
Dam: Wimbledon Queen Posch
Her own records:
2y 365d 12612 3.2 409.2
4y 309d 15299 3.6 472.5
5y 356d 13874 3.4 482.3
Due again October 13th.

SUSSEX FOBES BESSIE INKA
Born May 11, 1949.

Sired by Wimbledon Emperor Fobes, a grandson of Governor of Carnation.
Dam: Bessie Inka May Ormsby Prince.
Dam's records:
7y 1m 335d 17763 3.6 646.5
8y 3m 285d 14816 3.7 544.5
9y 2m 322d 15320 3.5 541.0
Will be bred to Carnation Robinhood.

RARETIME CARNATION ADA PINES
Born Jan. 28, 1946.

Sired by Carnation Governor Design, proven son of Governor of Carnation.
Dam: Raretime Dean Ada Pines.
2y 6m 308d 10092 3.7 378.2
3y 6m 327d 11457 4.0 452.1
Due again two weeks before sale time.

SUSSEX INKA PROGRESSOR
Born Dec. 6, 1949.

A fine young bull sired by Wimbledon Inka Emperor, proven grandson of Governor of Carnation.
Dam: Emperor Happy Superior Ormsby.
Dam's records:
4y 3m 308d 12719 4.1 525.5
5y 4m 318d 15609 5.8 590.1
7y 2m 318d 15991 5.8 615.2

Sussex Farms

TULL BROS., Owners — **Seaford, Delaware** — H. T. PIERCE, Herdsman

---

GLENAFTON RAG APPLE REGENT
Our XXX Son of Marksman from an *Excellent Brood Cow

REGENT

Extends Congratulations

To the two sensational bulls that placed ahead of him at the New York State Fair - - -

We also wish to pay our respects to the 11 good bulls that placed behind Regent but who helped to make this one of the strongest aged bull classes ever seen at Syracuse.

LAWARA
Lewis S. Bell
INTERLAKEN, NEW YORK

LEWIS S. BELL, Owner
Interlaken, New York
Phone 26-F-24

(Continued from page 24)

1070889, David Mell, DeForeest, Ill.; 2—Pabst Robur 1061116, Webber C. French & Lester Jordan Jr., New Holland, Ohio; 3—Hy-Up Ideal Successor 1064462, Hy-Up Farms; 4—Lakefield Iowana Dark Pabst 1060994, Lakefield Farms; 5—Green Meadow Emperor 1071188, Green Meadow Farms; 6—Lakefield Ormsby Iowana 1068985, Lakefield Farms.

Senior Yearling Bull (6):

1—Green Meadow Rag Apple Pride 1064228, Green Meadow Farms; 2—Rohlfs Lochinvar Fobes 1068181, C. Rohlfs & Sons; 3—Rohlfs Lochinvar Burke Lad 1064382, C. Rohlfs & Sons; 4—Lakefield Fobes Rag Apple 1057416, Lakefield Farms; 5—Dama Ionia Ormsby Dean, Dama Farms; 6—Lakefield Champion 1048537, Lakefield Farms.

Junior Champion Bull:

Pine Arbur Walker Fobes Dean 1076839, David Mell.

Two-Year-Old Bull (8):

1—Pabst Sir Roburke Rag Apple 1024455, Mooseheart, Cornell Farm, Nellwood Farm & Merle E. Howard, Mooseheart, Ill.; 2—Hartwood Burke Again 1018879, John V. Weaver, Niles, Mich.; 3—Rohlfs Lochinvar Tensen 1032849, C. Rohlfs & Sons; 4—Hy-Up Rag Apple Pietje Supreme 1056885, Hy-Up Farms; 5—Lakefield Ideal Successor 1050126, Lakefield Farms; 6—Rohlfs Lochinvar Rag Apple Laddie 1032947, C. Rohlfs & Sons.

Aged Bull (7):

1—Farfields Champion 897695, Farfields Farm, Monroe, Mich.; 2—Minnow Creek Eden Regrand 1001512, C. B. Smith; 3—Mardic Grand Triune 879923, Alvin Spooner, Cerosco, Mich.; 4—Lakefield Winterthur Victor Fobes 1005816, Lakefield Farms; 5—Rohlfs Lochinvar King Bessie Lad 949282, C. Rohlfs & Sons; 6—Lakefield Woodmaster Iowana 957476, Lakefield Farms; 7—Rohlfs Lochinvar Fobes Dick 989268, C. Rohlfs & Sons.

Grand Champion Bull:

Farfields Champion 897695, Farfields Farm.

Heifer Calf (57):

1—Pabst Regal Modest 3121664, Pabst Farms Inc.; 2—Dairy-Dell Admiral Patricia 3181353, C. B. Smith; 3—Rohlfs Lochinvar Ova 3192248, C. Rohlfs & Sons; 4—Green Meadow Stella Carmen 3128176, Green Meadows; 5—Pabst Roamer Burchore 3121-865, Pabst Farms, Inc.; 6—Sovereign Rag Apple Laurel 3233075, Green Meadows Farms; 7—Lakefield Winterthur Halla 3140059, Lakefield Farms; 8—Model Rag Apple Burke 3102524, G. L. Bancroft, Flint, Mich.; 9—Green Meadow Valeburke Pat 3126194, Green Meadows Farms; 10—Sprite Martha Pontiac 3229307, Edwin Witenbach.

Junior Yearling Heifer (15):

1—Green Meadow Bunny Posch 3128172, Green Meadow Farms; 2—Pabst Comburke Flower 3074259, Pabst Farms, Inc.; 3—Pabst Roberta Jewel 3074268, Pabst Farms, Inc.; 4—Green Meadow Supreme Weesie 3128191, Green Meadow Farms; 5—Sugie Mercedes Sylo-O-Gram 3197525, William H. Heppner, Pinconning, Mich.; 6—Rohlfs Lochinvar Dettie 3060135, C. Rohlfs & Sons; 7—Pabst Roamer Dale Jessie 3028144, Pabst Farms Inc.; 8—Korndyke Luxmaster Tulip 3046-949, Hy-Up Farms; 9—Lakefield Fobes 3021953, Lakefield Farms; 10—Rohlfs Lochinvar Dolly 3068123, C. Rohlfs & Sons.

Senior Yearling Heifer (10):

1—La Princess Margaret Pabst 3091499, Stewart & Rehder, Maynard, Gladbrook, Ia.; 2—Bancroft Acres Ideal Hilda 3024082, Glenn Bancroft; 3—Smithcroft Rag Apple Marie 3025136, C. B. Smith; 4—Pabst Comet Boss Burke 3038136, Pabst Farms Inc.; 5—Daisy Rag Apple Bonheur 3006214, Lakefield Farms; 6—Green Meadow Stella Tidy 3040346, Green Meadow Farms; 7—Hy-Up Rag Apple Fannie 2983596, Hy-Up Farms; 8—Green Meadow Stella Frances 3051015, Green Meadow Farms; 9—Lakefield Grandmaster Rose 3004201, Lakefield Farms; 10—Starr Ormsby Walker Triune 3067756, C. B. Smith.

Junior Champion Heifer:

LaPrincess Margaret Pabst 3091499, Stewart & Rehder.

Junior Get-of-Sire:

1—Junior Get of Green Meadow Constellation 948562, Green Meadow Farms; 2—Junior Get of Pabst Roamer 818212, Pabst Farms Inc.; 3—Junior Get of Rohlfs Lochinvar Rag Apple Laddie, C. Rohlfs & Sons; 4—Junior Get of Lakefield Winterthur Victor Fobes 1005816, Lakefield Farms.

Aged Cow (13):

1—Pabst Burke Lyons 2445345, Pabst Farms Inc.; 2—Salford Heights Hope 2583303, Lakefield Farms; 3—Kaynor Inka Wayne 2435776, Hy-Up Farms; 4—Pabst Roabar Belmont Eyebright 2497943, Pabst Farms Inc.; 5—Ardyne Snow Governess 2810193, Green Meadow Farms; 6—Creston Creamelle Rag Apple June 2485222, C. B. Smith; 7—Johanna Bayne Queen 2623650, Hy-Up Farms; 8—Green Meadow Eva Ormsby Fobes 2713214, Green Meadow Farms; 9—Shiawana M. P. Gypsy Rich C. Smith, Stanton, Mich.; 10—Lakefield Winterthur Ormsby 2512344, Lakefield Farms.

Four-Year-Old Heifer (8):

1—Woody Glen Queen Maxie 2692-434, Hy-Up Farms; 2—Pabst Roamer Dean Walker 2623693, Pabst Farms Inc.; 3—Pabst Regal Lyons 2722395, Pabst Farms Inc.; 4—Blacky Dewdrop Mercedes, C. B. Smith; 5—Lawn Locust Rag Apple Mrg. Eaton Co. 4-H Club, Charlotte, Mich.; 6—Lakefield Winterthur Anna 2729446, Lakefield Farms; 7—Rohlfs Lochinvar King Bessie Dolly 2659111, C. Rohlfs & Sons; 8—Rohlfs Lochinvar Fobes Katherine, C. Rohlfs & Sons.

Three-Year-Old Heifer (12):

1—Pabst Roburke Rag Apple 2753-190, Pabst Farms Inc.; 2—Pabst Roamer Pinella 2782414, Pabst Farms Inc.; 3—Mardic Pietje Pearl 2737000, C. B. Smith; 4—Dama Ormsby Fobes Yale 2772611, Dama Farms Inc.; 5—Frances Ann Texal Tower View 2175-516, C. B. Smith; 6—Horsethome Hillview Dewdrop 2817682, Hy-Up Farms; 7—Flowerings Aimee Lucy 2841916, Lakefield Farms; 8—Rohlfs Lochinvar Lakefield Pet 2749422, C. Rohlfs & Sons; 9—Lakefield Winterthur Belle 2776871, Lakefield Farms; 10—

The Jonabell Herd

The Utmost in Quality Holsteins

Our Junior Herd Sire

Sells at Earlville, Oct. 4-5

JONABELL CITATION 1056417

Born Dec. 16, 1948

For the past six months or more, this young sire has been in heavy service at Jonabell, where we have mated him with a good number of our greatest and most promising heifers. Now, with several young sires coming along for service, we can spare Citation — so are consigning him to the Earlville Sale on Oct. 4-5.

His Dam: JONABELL ONE I LOVE

4½y 365d 2X 15039 M. 3.8% 570.2 F.

An inbred daughter of Deubler out of Deubler's oldest and perhaps greatest daughter, Jonabell Rena, with 2X records up to 646 F. at 5½ yrs., and 644 F. at 4½ yrs., and a life total in 8 lactations, all 2X, of 113,122 lbs. of 3.9% milk.

His Sire: JONABELL SUN

A son of Ivy Bower Marigold, who has a life record in 10 recorded lactations of 145,118 lbs. of 3.5% milk, all on 2X. Sire of Sun is Jonabell Solid Gold, the son of Rena.

HIS 5 NEAREST DAMS AVERAGE OVER 600 F. ON 2X

His two granddams are two of our greatest foundation cows at Jonabell—Marigold and Rena—and he has five near crosses to Dunloggin Deubler.

He is Bred to Transmit the Things You Want

WITH HIM TO EARLVILLE WE SEND TWO CHOICE HEIFERS

Both Daughters of Solid Gold

One is a December 1948 heifer, sire in calf by Citation, the other a June 1949 heifer selling open. The older heifer is a granddaughter of Frisda, the highest record daughter of Rena; the younger heifer a granddaughter of Imperatrice, Jonabell's highest record daughter of First Lady.

These are good individuals from the top of our herd and sold only because we need the room this winter.

JOHN A. BELL, Jr. Oliver Bldg., Pittsburgh, Pa.

Walker Lass Hertsrik, A. Brock, Corunna, Mich.

Two-Year-Old Heifer:

1.—Pabst Roamide Colanthus 2876-455, Pabst Farms; 2.—Mardie Grand Fubes 2907165, D. A. Bath, Belmont, Mich.; 3.—Lakefield Rag Apple Ormsby 2966205, Lakefield Farms; 4.—Pabst Roamer Burke Duchess 2870464, Pabst Farms Inc.; 5.—Green Meadow Sovereign Pat 3197898, Green Meadow Farms; 6.—Lakefield Winterthur Bee 2903718, Lakefield Farms; 7.—Walhill Jane Continuity 3092461, Hy-Up Farms; 8.—Green Meadow Constellation Lady 2831324, Green Meadow Farms; 9.—For-Mar Lochinvar Rita, Eaton Co. 4-H Club; 10.—Green Meadow Letta Mercene 2944945, Green Meadow Farms.

Senior and Grand Champion Female:

Woody Glen Queen Maxie 3092416, Hy-Up Farms.

Dairy Herd:

1.—Pabst Farms Inc.; 2.—Hy-Up Farms; 3.—C. B. Smith; 4.—Green Meadow Farms; 5.—Lakefield Farms; 6.—Clayton Rohlfs & Sons; 7.—Dama Farms.

Best Three Females:

1.—Pabst Farms Inc.; 2.—Lakefield Farms; 3.—Green Meadow Farms; 4.—Clayton Rohlfs & Sons; 5.—Dama Farms.

Best Udder:

1.—Woody Glen Queen Maxie, Hy-Up Farms; 2.—Pabst Burke Lyons, Pabst Farms; 3.—Kayner Inka Wayne, Hy-Up Farms; 4.—Pabst Rotar Belmont Eyebright, Pabst Farms; 5.—Creston Creamelle R. A. June, C. B. Smith; 6.—Ardyne Snow Countess, Green Meadow Farms; 7.—Mardie Pietje Pearl, C. B. Smith; 8.—Green Meadow Sovereign Pat, Green Meadow Farms; 9.—Kumbosa Princess Hildred Dwanna, Dama Farms; 10.—Lawn Locust R. A. Meg, Eaton Co. 4-H Club.

Get-of-Sire:

1.—Get of Pabst Roamer 819213, Pabst Farms, Inc.; 2.—Get of Creston Twenty Grand 994000, C. B. Smith; 3.—Get of College Graham 136335, Green Meadow Farms; 4.—Get of Winterthur Victor Pilot Knobsbor 862724, Lakefield Farms; 5.—Get of Green Meadow Constellation 948562, Green Meadow Farms; 6.—Get of Van Hoosen Lochlover Lochinvar Bonbeur 876687, C. Rohlfs & Sons; 7.—Get of King Spofford Ormsby Colantha, Dama Farms.

Produce-of-Dam:

1.—Produce of Canary Ormsby DeKol Fubes Lynne 2911446, Faust Farms Inc.; 2.—Produce of Pabst Burke Rag Apple DeKol 2561266, Pabst Farms Inc.; 3.—Produce of Ardyne Snow Countess 3065969, Green Meadow Farms; 4.—Produce of Blacky Dewdrop Mercedes 4386190, C. B. Smith; 5.—Produce of Bonnie Columbus Tortilla, Green Meadow Farms; 6.—Produce of Rohlfs King Bessie Kay, C. Rohlfs & Sons; 7.—Produce of Rohlfs Lochinvar K. H. Dottie, C. Rohlfs & Sons; 8.—Produce of Jaycee Dutchland Creamelle 1948722, Lakefield Farms; 9.—Produce of Pontiac Ormsby Sue, Hy-Up Farms; 10.—Produce of Lakefield Iowana Belle 2415292, Lakefield Farms.

Premier Michigan Breeder:

Lakefield Farms.

AT THE MICHIGAN STATE FAIR

—With 20 head on exhibition, Clayton Rohlfs & Sons of Fairgrove, Michigan had only three head left at home in milk. Winners of premier breeder award last year, they came within 39 of winning it again this year.

—When the purple was awarded to Farfields Champion, National Director, Fred Tullis hurried from the grounds to return to Toledo where the stork was hovering over the hospital there.

—Everett and Mrs. Miller entertained about 60 Holstein breeders at Hy-Up farms again at a buffet supper the night before the show. W. C. Bee of the Palmer-Bee organization, (Hy-Up owners) is now devoting part of his time helping Everett in reorganizing the Hy-Ups Farms layout. He was exhibiting his Arabian stallion at the fair.

—In the judging ring the afternoon before Holstein show day, Michigan's Governor Williams introduced C. B. Smith who conducted the auction on the grand champion steer of the show—the steer sold for $1.25 a pound to Carl's Chop House. Ray Ullmann at the ringside after a serious skin infection which kept him in the hospital for several weeks.

—Garnet Seigel, formerly with Hy-Up is now with Dama Farms. This was their first state fair showing of Holsteins but on their Hampshire hogs they won premier breeder for the second consecutive year.

—This is the first year the Michigan fair (or any other) has offered prize money to Red Danish cattle—there were about 50 head on exhibition. New Hy-Up herdsman is Le-

"Certainly, I've got Life Insurance ...and worth it, too!"

Disease, accidental injury, fire, lightning or windstorm . . . anyone of these could easily cause the death of a valuable animal in your herd!

Be protected against the loss of this big investment . . . with Hartford Livestock Mortality Insurance! Hartford is one of the leaders in this field . . . and enjoys the confidence of thousands of farmers and stockmen for *dependable protection and prompt loss payments.*

See how simply this protection can be fitted to *your* needs. Just ask your Hartford agent or insurance broker, or write to:

HARTFORD

LIVE STOCK INSURANCE COMPANY

Timmons and Froebel, Managers
Wrigley Bldg. . . . Chicago 11, Ill.

Affiliated with

Hartford Fire Insurance Company . . . Hartford Accident and Indemnity Company

Roy Bishop, he and Mrs. Bishop and Everett Miller's 16 year old daughter, Jean, had had charge of the show herd since the state Black and White Show.

—The dam of the C. B. Smith's blue ribbon bull calf calved at Ohio and had a twister uterus, was a hot prospect in the four year olds placing third at the state B & W show.

—Green Meadows' first senior yearling bull by "Constellation" has a Very Good dam with two records over 500 of fat. The aged bull class had two sons of national champions—C. B. Smith's "Re-Grand" bull from Merkley's Minnow Creek Eden Repeat and the fourth place bull, Lakefield Winterthur Victor Fobes out of Crestview Toitilla Susan, 1118.6 fat on 2X in Herd Test.

F. C. B.

OHIO NOTES

Ben Van Gordon, a Holstein breeder from Hamilton, Ohio, was this year appointed to the State Board of Agriculture and was the Board Member in Charge at the fair. He was at the Holstein ringside throughout the day in his official capacity—and also saw some of his entries place in the money.

Harold Kaesar was in charge of Holsteins as for several years past and did his usual good job while still retaining his unruffled calm. I. D. Hadley and George Nichols also lent their services toward the smooth operation of this show.

Several interested spectators gathered by the Hickory Creek string after the show to see Leedora feed her new baby, born the night before.

The blue ribbon Three Best Females shown by Pabst Farms have an average fat production for the three in excess of 720 lbs.

Dave Pabst came to the ringside during the show to receive a silver serving tray awarded the breeder of the winning Get of Sire. The tray is donated by the Northern Ohio and Central Ohio Breeding Associations.

Adding considerable to the Ohio activities is the annual selection of a "Holstein Queen" who this year was

Nominated for All-American in 1949 when he was first in the aged bull class at Illinois. This year he was third in the aged bull class at the strong Wis. State Fair.

He and his maternal sister were second produce at the 1949 International and at the 1950 Wis. State Fair.

Willow Springs Crescent Sir Echo

He is a son of the Excellent Leedora Lady Buckeye Echo with 806.5 fat. He is maternal brother to the Excellent Leedora Man-O-War Buckeye Echo, grand champion this year at Illinois, Wisconsin and Ohio.

His daughters are fresh with their first calves in our herd and have udders just the way we like them.

Our first HIH average—432.2 F., 12,048 M. Our calf barn might have in it just the future herd sire you are looking for.

Rose O'Sharon Farm

MICHAEL BRILL, Owner
Beloit, Wis.

LAWRENCE KEMPER, Mgr.
Sharon, Wis.

AVAILABLE

Farm manager of proven ability available. Best of references, lifetime experience. Want $5000 a year plus house, etc. Give all details first letter.

Write Box 550

HOLSTEIN-FRIESIAN WORLD
Lacona, New York

Working Herdsman Wanted

For a top quality herd of 60 registered Holsteins, in the east. Good location near schools and churches. Accommodations for either married or single man, but married man preferred. Good salary, usual privileges. Fine opportunity for the right man. Give references and full information.

BOX 547

H.F. WORLD, LACONA, N. Y.

WESTLEA WOODSIDE OLIVE

The third generation of our prized Olive Family.

Daughter of our Woodside bull
Out of
WESTLEA PERFECTION OLIVE
About Whom We Told You in the August 19 Issue

Freshening at 2 yrs. 5 mos. she has just produced—
322d 3X 18,884 M. 3.8% 709.3 F.
And freshened again in just 8 days over the year.

WESTLEA FARM — Bridgewater, Mass.

HERD IS FULLY ACCREDITED T.B. & BANG'S

STAFFORD JOHNSON, Owner **MAURICE COPELAND, Manager**

Miss Myrene Sprinkle of Sullivan, Ohio. The Queen has been an outstanding 4-H and FFA member (see WORLD, Feb. 18, 1950), facts that were taken into consideration as well as her obvious good looks. Awarding the grand champion banners and rosettes is one of the Queen's jobs.

Harry Strohmeyer had his troubles—it rained most of Fair week, including Holstein day. Outside of a few barn shots things weren't going so well for a photographer who needs plenty of sunshine for the practice of his art.

145-LB. HEIFFER CALF

I read an article in the World a short time ago that a farmer reported a calf being dropped on his farm weighing 141 lbs. at birth.

We have that one topped. On July 20, 1950 our 1024-lb. record cow dropped a female calf weighing 145 lbs. at birth. Both the dam and calf and coming fine. The dam's name is Nowinco Fobes Jane 2400761 and the sire, Bo-Cann Roamer Burke Joe 1029642.

HAROLD L. MILLER, Herdsman
Bo-Cann Farms
Fall River, Wis.

Sunny Vale Farms

Breeding For Production — Test — Type

presents one of the outstanding foundation Matrons of our herd:

SNOWBANK CREATOR NIG (VG)

2y		365d	2X	15062	527
4y	11m	305d	2X	16704	601
4y	11m	358d	2X	18548	666
5y	8m	338d	2X	16894	601

(second still in progress)

She was 1st prize 4-year-old, senior and grand champion at the 1949 Sussex County Fair, 2nd at the New Jersey State B & W Show, where she was also 2nd prize in the Best Udder class. She is a great granddaughter of Calamity Nig of Elmwood Farms, former U. S. Champion with 1327.9 lbs. fat, and a granddaughter of Spring Farm Nig Palmyra who sired the 1st prize get at Brampton in 1945, and whose daughters have produced up to 982 lbs. fat.

Snowbank Creator Nig is now in calf to our senior sire—

EGLANTIERS RAG APPLE DUTCHLAND

(9 crosses to JRAP), our 868-lb. fat son of Centre View Dutchland Daisy (VG) by Montvic Rag Apple Ajax (XXX). "Daisy" is an outstanding brood matron for Eglantiers Farm in Quebec. His "XXX" full brother, Eglantiers Rag Apple Pabst, has just been sold to the Eastern Ontario Cattle Breeders' Association.

EGLANTIERS RAG APPLE DUTCHLAND

A SON OF "DUTCHLAND" FOR SALE — Dam is a granddaughter of Montvic Lochinvar, classified Very Good, and finishing with close to 600 lbs. fat on 2X with 4% test. Your inquiry is invited.

SUNNY VALE FARMS

RAG APPLE and 45th BREEDING

Lafayette, New Jersey

G. D. and L. IOZIA
Owners

T. J. OKARMA, Manager
W. HANSEN, Herdsman

EVERY 42 SECONDS OF EVERY DAY SOMEONE SOMEWHERE ASKS FOR A PAIL OF Mutual DAIRYADE

AMERICA'S NO. 1 FARM ANIMAL FOOD WITH *Stabilized* VITAMIN A

Dairymen have faith in results they get when feeding Mutual Dairyade. That's why they feed millions of pounds of Dairyade every year. And *now* Dairyade is available with Stabilized Vitamin A—*so* important when feeding calves! Is it any wonder that every 42 seconds of every day someone, somewhere, asks for a pail of Mutual Dairyade! Why don't you start feeding Dairyade now—it's guaranteed to give the results you want or your money back! Get a 25 lb. pail or 100 lb. drum of America's No. 1 baby animal food compound today!

Your Milk Plant has Dairyade
IN 100 LB. FIBER DRUMS AND 25 LB. METAL PAILS

Mutual DAIRYADE *Guaranteed* TO SATISFY OR YOUR MONEY BACK

Mutual Products Co., Minneapolis 1, Minnesota

The S. W. BURNHAM DISPERSAL

A
Complete Dispersal
At the Farm

York—Nebr.

On Highway 81 at the south city limits of York, Nebraska.

TUESDAY
SEPTEMBER 26

11:30 A. M. (CST)

80 Registered Holsteins—Some of Nebraska's Best

The herd has been production-tested with an average for the herd in DHIA last year of 430.4 lbs. fat, 4.1% on 27 head, 2X milking.

The herd is classified for type with an average score of 80.4 as of June, 1950, including many first-calf heifers.

On the classification breakdown the herd scored exceedingly high on dairy character, with a score here of nearly 84.

BESS FORBES ELGIN MERCEDES (E.)

1y 305d	23960	3.6	867.3	3X	AR
4y 347d	21537	3.6	779.6	3X	AR
4y 319d	17364	3.9	682.4	2X	HT
3y 291d	14894	3.6	534.7	2X	HT
2y 305d	13893	3.7	479.8	2X	HT

2004 (96)

The herd is young, with only two head over five years of age.

The herd bulls are really outstanding, and most of the herd is bred to these promising young sires.

Buy one or a carload — you'll go away pleased.

Selling 12 Daughters of

Vista Lane Golden Monarch

(His dam pictured at left)

The daughters of Vista Lane Golden Monarch are something special. They carry the Sunnyside prefix, and their average classification score is 82.8. You will like them even better after you own and milk them!

Tuesday—September 26

Choice Selections From a Top Farmer-Breeder Herd

They All Sell!

- 48 cows in production.
- 4 herd sires, all young, one from an Excellent dam, two from Very Good dams, one from a Good Plus dam, all with well over 500 lbs. fat on 2X milking.
- A few bred heifers and some choice heifer calves from good mothers.
- 20 cows carrying the Sunnyside prefix — and the ability to produce!
- 3 daughters of Dunloggin Bonheur (Lochinvar from Dunloggin Spicy Mistress with 647 lbs. fat).
- 2 daughters of Shaws Dauntless Direct (Baker Farm Dauntless from Dauntless Direct Ruth, VG, 669 lbs. fat).
- 2 daughters of Ormsby Pietertje Moole, both classified Very Good.

Calfhood vaccination has been the practice here. Individual vaccination certificates will be furnished on all vaccinated animals. Entire herd Bang's and TB tested within 30 days of the sale.

A Herd Sire Opportunity!

Consider buying KYLAND FOBES BURKE 28th, one of the four great young herd sires selling, by "George" and out of the "Very Good" 850.8-lb. fat brood cow pictured at the right. He also has six calves in the sale and is the service sire of many of the cows selling.

DON'T MISS IT!

Tuesday—September 26
York, Nebraska

A Sample of the "Monarch" Daughters

SUNNYSIDE BETTY DELLA MONARCH (GP)
In 153 days she has 7,420 lbs. milk and 328 lbs. fat on 2X — looks like an easy 600 lbs. record. One of 12 daughters of Vista Lane Golden Monarch in the sale.

Her Son Sells—

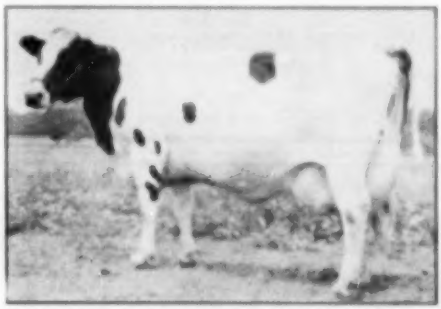

ALVERNO FOBES ORMSBY CREATOR (VG)
Ty 2454 24594 850.8 F 2X AR

This "Ex." Dam Sells With Her Son

MADGE FOBES PIERRE (E.)
A great year-after-year producer with over 200,000 lbs. milk. She looked her best after her last calving. A grand champion and a brood cow. Her son, Kiel City View Dunloggin Pride, born Jan. 22, 1949, also sells, one of the leading service sires of the herd.

CATALOGS READY ABOUT SEPT. 15. SEND FOR YOURS NOW.

T. HOBART McVAY, Sale Mgr. — Nickerson, Kans.

CRESTHAVEN FARMS

R F D 3
KENOSHA, WIS.
Dr. P. E. Pifer

Our Son of "MISTRESS QUEEN"

CRESTON GRAND MASTER

In our former ad copy we have told you about the offspring, the showy youngsters that Creston Grand Master is siring, his little daughter that sold for $1,000 in the last Wolverine Classic and about Mistress Queen herself with her string of great records and her offspring that have sold for over $50,000.

Now we would like to say something about the sire of Creston Grand Master, Creston Twenty Grand. This sire, formerly in service at Hickory Creek is now one of the leading sires in the Curtiss Candy bull stud. But most recent news is his winning second prize senior get of sire at Michigan state fair next to the get of Pabst Roamer.

Write for full information on a son of "Grand Master"

Our Son of Burke

PABST
BURKE
PIEBE
TRITOMIA

Our sincere congratulations go to Geo. Hughes of Waverly, Iowa, who showed a son of Pabst Burke Piebe Tritomia to win the Senior yearling bull class at the 1950 Iowa State Fair. Another senior yearling son was first for I. P. Stewart at the All-Iowa Fair.

Seventeen of his daughters in milk, two nearly finished, one will have over 500 of fat at 24 months, and the other close to 500 at 21 months.

His artificial services are available. Contact the Eastern Iowa ABA, Cedar Rapids, Iowa.

ROCKCREST Farms
ELKADER, IOWA

A. J. JOHNSON, Owner — FRANK SCHWENDINGER, Herdsman

EASTERN STATES HAS FULL HOUSE ENTRY

Eastern States Exposition reports the biggest entry of livestock in its 34 year history. Holsteins lead all breeds with an entry of 235 head; Jerseys follow with 221, Ayrshires 169, Guernseys 106, Brown Swiss 91, along with 120 4-H club dairy calves. In addition there are just over 300 head of Herefords, Angus and Milking Shorthorns and 160 4-H club baby beef steers. Largest herd entered is that of Forsgate Farm, Jamesburg, New Jersey, with 25 Guernseys and 16 Holsteins. The entries were closed when the available stall space was allotted. Holstein judging takes place September 19 and 20, with Prof. George Raithby of Ontario Agricultural College placing the ribbons.

WHITE HILL SALES

Donald Ellingson of White Hill Farms, Poplar Grove, Ill. writes that they recently sold their oldest daughter of Springbank Sovereign Patsy, twice 800-lb. son of "Sovereign," to Dr. A. L. Schrieber, Caledonia, Ill., for $1,000. She is due in January to the service of Elmcroft Aristocrat, their son of Montvic Monogram out of Elmcroft Queen R. Triune, last year's 747-lb. All-American 4-year-old. This heifer's dam is Whitill Little Pietje, a 2-yr.-old with 511 lbs. fat, 5.8%, on 2X and a linebred member of the Ellingson's top cow family. She is a maternal sister as well as a granddaughter of Lady Flora Bonheur (V.G.), the No. 1 brood cow of the herd. Her sire is a son of this old cow. Dr. Schrieber plans to build a registered Holstein herd around this promising heifer.

Another interesting story sent us by Mr. Ellingson concerns a cow in their herd that has not had a calf since January of 1947. She is still milking profitably after 51 months of continuous production during which time she has accumulated a total of 1,615 lbs. of fat and 37,828 lbs. milk, 4.27% test. She has never shown a return below her feed cost, and for the month of July earned $15.90 over the cost of feed, and for the entire period has totalled $1116.02 above feed cost. They believe she is now safe with calf again.

Alton Wright, Pleasant Valley, N. Y. is owner and breeder of a cow that has recently completed a total of 5012 lbs. fat and 123,310 lbs. milk in 8 lactations, 2X milking. She is Ellbank Marathon Ormsby Burke. Her highest yearly record is 697 lbs. as a senior 4-year-old.

TOP of TEXAS SALE

AMARILLO, TEXAS - - WEDNESDAY, SEPT. 27th

60 Registered Holsteins

55 Heifers and Cows — 5 Top Bulls

Mostly heavy springing cows and 2-year-olds, from the best known herds of Michigan, Texas and Oklahoma.

If you need milk SOON — here is your opportunity!

The offering includes—

A GP cow due soon from service to a son of Raymondale Ideal Successor. She has a 500-lb. fat record. **** A top 14-months-old Carnation-Rag Apple bred show bull, backed by 4% test. **** Two grandsons of Raymondale Ideal Successor from 500-lb. fat dams.

Your BIG OPPORTUNITY to buy top foundation animals at your own price!

For catalog — Send $1.00 to **FLOYD E. PRUDEN, Altus, Okla.** (Box 667)

C. B. SMITH, WILLIAMSTON, MICH.
Auctioneer

RICHMOND HALES, CANYON, TEXAS
Auctioneer

CALIFORNIA HALF CENTURY HOLSTEIN CLASSIC

SELLING 90 HEAD

49 BRED HEIFERS **25 OPEN HEIFERS**

13 YOUNG COWS **3 TOP QUALITY YOUNG BULLS**

Our Selection Committee Has Insisted on High Quality Consignments.
This is Your Opportunity to Obtain Superior Seed Stock From Some of Californias Top Herds.
Remember October 14 – Fresno, California. Catalogs Available October 1 – Write

California Holstein-Friesian Ass'n—225 Anglo Bank Bldg.—Fresno, Cal.

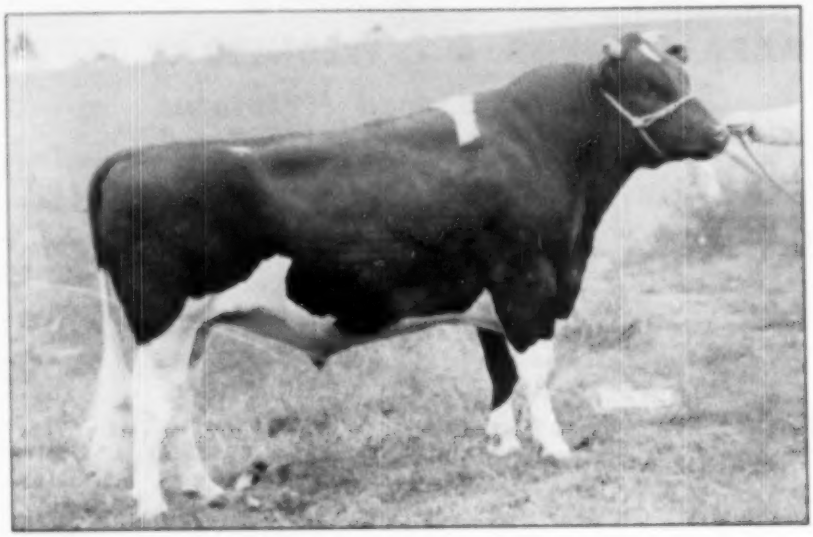

HALLROSE HAZEL STAMPER 998012

"Excellent"

HALLROSE HAZEL STAMPER is our senior herd sire and the first "Excellent" son of Carnation's famous Hallrose Progressor, "Excellent", "Gold Medal". Stamper was classified on August 25th, 1950, at the age of three years, four months.

His daughters in our herd are showing great promise.

Hallrose Hazel Stamper's artificial services are available, as well as those of our five other fine bulls, catalogued in the latest Bull Bargain Issue of the "Holstein-Friesian World".

We have some very fine young bulls for sale.

Bernard Courtney, Herdsman **Mr. and Mrs. William P. Musselman, Owners**

CLOVER KNOLL FARMS

Newtown, Bucks County, Pennsylvania

ADVANCED REGISTRY REPORTS

Holstein-Friesian Association of America

Advanced Registry Report No. 10

ADVANCED REGISTRY

Of the 173 records listed in this report, six were made in Classification 4X, 87 in Classification 3X and 80 in Classification 2X. There are 53 records in the Ten-Months Division and 120 records in the Yearly Division.

The highest record reported in this issue was made by Carnation Homestead Madcap Fayne 2231995, who, at 7 years 8 months of age produced 26833 lbs. milk, 3.6% and 1011.5 lbs. fat in Classification 4X, carrying calf 221 days of the 365-day record. She was bred and is owned by Carnation Milk Farms, Seattle, Washington. She was the 450th cow to make 1000 lbs. fat or more in a year under the supervision of the Holstein-Friesian Association of America. She had 28 days on official test, with five different supervisors employed in the conduct of the record. She has two previous records in Classification 3X in 365 days. At 2 years 7 months she made 18826 lbs. milk, 3.7% and 413 lbs. fat. At 6 years 2 months she produced 21585 lbs. milk, 3.8% and 818.8 lbs. fat. In the same lactation as her 1000-lb. record she qualified in the Ten-Months Division with a record of 24175 lbs. milk, 3.7% and 892.3 lbs. fat, carrying calf 161 days of the 305-day record. She is the 24th 1000-lb. daughter of Governor of Carnation 629472. This made the 47th 1000-lb. daughter-dam combination. Her dam is the famous champion milk producer, Carnation Ormsby Madcap Fayne 1639421, who, at 8 years 4 months, made a 4X record of 41943 lbs. milk, 3.3% and 1382.4 lbs. fat, carrying calf 132 days of the 365-day record. This was her second phenomenal record, having made 27108 lbs. milk, 3.5% and 1306.1 lbs. fat at 5 years 10 months in Classification 4X, carrying calf 170 days of the 365-day record. The dam had one other record made at 2 years 3 months of 17987 lbs. milk, 3.2% and 572 lbs. fat in 365 days in Classification 3X. The dam has two other Advanced Registry Daughters: Carnation Josephine Madcap Fayne 2048714 produced 28813 lbs. milk, 3.4% and 987.8 lbs. fat in Classification 4X at 7 years 7 months of age, carrying calf 132 days of the 365-day record. She came back in the next lactation with 24832 lbs. milk, 3.7% and 907.5 lbs. fat in 365 days in Classification 4X at just 8 years of age. She also made 21191 lbs. milk, 3.6% and 762.8 lbs. fat at two years 8 months in Classification 3X, carrying calf 233 days of the 365-day record, qualifying for a record in the Ten-Months Division in the same lactation. The third daughter, a full sister to the 1,000-lb. cow, is Carnation Homestead Fayne Madcap 2484942, who at 3 years 5 months produced 14681 lbs. milk, 3.3% and 487.5 lbs. fat in Classification 3X, carrying calf 232 days of the 365-day record and qualifying for a record in the Ten-Months Division in the same lactation. Carnation Homestead Madcap Fayne completes four generations of cows with 800 lbs. or more and three generations of 1,000-lb. cows. Her maternal granddam is Cascade Madcap Violet Fayne 2d 1917808, who at 5 years 5 months made a 4X record of 19245 lbs. milk, 3.5% and 1036.3 lbs. fat in 365 days. The fourth generation back, Cascade Madcap Violet Fayne 4394411, made 23358 lbs. milk, 3.6% and 848.6 lbs. fat in 365 days in Classification 4X at 4 years one month of age. This is a striking demonstration of continued outstanding performance of a great cow family.

There are eight other records from 800 to 941 lbs. of fat reported in this issue.

New state leaders are reported in three different states: North Dakota, Illinois and Montana. North Dakota has three new state champions.

NEW STATE LEADERS

Ten-Months Division

NORTH DAKOTA

	Milk	%	Fat
Jamestown Pontiac Segis Piebe 2319735 3X 8-4 C.C. 1750	17678	3.2	560.8
State Hospital for the Insane, Jamestown, N. Dak. (Holds first place in state for milk)			
Jamestown Sadie Ormsby Johanna 2712977 3X 5-1 C.C. 2024	16514	3.6	590.2
State Hospital for the Insane, Jamestown, N. Dak.			

Yearly Division

ILLINOIS

	Milk	%	Fat
Beana Ormsby Dreyo 2571687 (VG) 2X 3-7 C.C. 1224	21165	3.4	797.5
Cornell Farm, Winfield, Ill.			

MONTANA

Hunt-Gov Inka F E C Maid 2740442 3X 2-1 C.C. 2150	15299	3.9	601.1
U. S. Dairy Division, Huntley, Mont.			

NORTH DAKOTA

Jamestown Johanna Ormsby Lass 2655861 2X 3-4 C.C. 2100	19614	3.9	765.6
State Hospital for the Insane, Jamestown, N. Dak.			

TEN-MONTHS DIVISION 4X

Full-Aged Class

Carnation Homestead Madcap Fayne 2231995 (Governor of Carnation) B. & O., Carnation Milk Farms, Seattle, Wash.	7	8	305	161	24175	3.7	892.3
Junior Two-Year Class							
Wis Anita 2746580 (Weber Pinky Fair Boy) B. & O., Wisconsin State Reformatory, Green Bay, Wis.	2	4	305	188	13519	3.8	515.7

TEN-MONTHS DIVISION 3X

Full-Aged Class

Du-Pa-Hi Segis Julian 2356101 (King Bessie Dan Segis) B. & O., Du Page River Farm, Joliet, Ill.	6	3	305	141	23028	3.3	760.8
Hallrose Zoro Camille 2387390 (VG) (Hallrose Progressor) B., S. B. Hall, Troutdale, Oreg. O., Carnation Milk Farms, Seattle, Wash.	3	5	305	210	21841	3.4	749.3
Edmanchester Man-O-War Mary 2442767 (Man-O-War Nadine Prince) B., Chester H. Foote, Ft. Edward, N. Y. O., Harden Farms, Camden, N. Y.	3	4	305	185	17160	4.1	716.5
Hood Farms Kitty 2471890 (N J E 8 Conqueror Geraldine Kalvin) B. & O., H. P. Hood & Sons, Boston, Mass.	3	0	305	177	16060	4.3	694.0
Belle Beauty Ormsby Combine 2330900 (Man-O-War Combine) B., John Alexander, Baraboo, Wis. O., Dr. and Mrs. Herbert Lothe, Bristol, Wis.	6	4	305	197	17608	3.4	632.5
Erimdale Dunloggin Duchess Edna 2364296 (Lauxmont Admiral Ideal) B., A. J. O'Connor, Flint, Mich. O., Jack R. Hodd, Belleville, Mich.	6	3	305	210	17435	3.5	609.9
Hoods Cherry Hill Lady Segis 2134678 (N J E 8 Conqueror Geraldine Kalvin) B. & O., H. P. Hood & Sons, Boston, Mass.	1	2	305	191	14667	4.0	591.8
Jamestown Pontiac Segis Piebe 2319735 (King Bessie Man-O-War Segis) B. & O., State Hospital for the Insane, Jamestown, N. Dak.	6	5	305	173	17678	3.2	560.8
Richman Ormsby Bessie 2190767 (Imperial Ormsby Perfection) B. & O., Richman Farms, Lodi, Ohio	State Leader 6	5	286	157	19057	3.4	644.3
Nellie Ormsby Vale Pietertje 2719421 (GP) (K-Pride K-Vale Friend Twi-Paul Watson) B. & O., Grafton State School, Grafton, N. Dak.	5	1	305	197	13322	3.2	424.5
Junior Four-Year Class							
Yankton Korndyke Lyons 2547930 (GP) (Redfield King Bessie Gypsie) B. & O., Yankton State Hospital, Yankton, S. Dak.	4	3	305	164	17424	3.5	616.1
Pearl Dunloggin Fire 2606200 (Dunloggin Gold Master) B., Joshua L. Stoltzfus, Morgantown, Pa. O., Francis Ryan, Billings, N. Y.	4	1	305	173	16465	3.5	571.9

Name of Cow, Sire, Breeder and Owner	Age Y.	Age M.	L. of R.	Car. Calf	Milk Lbs.	% Fat	Fat Lbs.
Maytag Sixteenth Dinah 2518076 (GP) (Maytag Ormsby Fobes)	6	1	305	169	13098	3.5	455.1
B. & O., Maytag Dairy Farms, Inc., Newton, Iowa							
Hag Apple Peach Ina 3084819 (Glen Allen Hag Apple Acme)	6	2	305	197	12498	6.1	314.6
B., A. A. Giffen & Son, Brampton, Ont. O., Elmwood Farms, Lake Forest, Ill.							
Senior Three-Year Class							
Carnation Hetie Ormsby Jessie 2638012 (Carnation Governor Imperial)	3	8	305	214	15647	3.7	585.7
B. & O., Carnation Milk Farms, Seattle, Wash.							
Carnation Adna Homestead 2638018 (Governor of Carnation)	3	6	305	192	14011	3.8	535.3
B. & O., Carnation Milk Farms, Seattle, Wash.							
Carnation Homestead Hessie Queen 2638015 (Carnation Ringleader)	3	7	305	170	13410	4.0	536.6
B. & O., Carnation Milk Farms, Seattle, Wash.							
Junior Three-Year Class							
Jamestown Sadie Ormsby Johanna 2712977 (Redfield Model Gypsie Johanna)	3	1	305	202	16514	3.6	590.2
B. & O., State Hospital for the Insane, Jamestown, N. Dak.	State Leader						
Jamestown Pauline Inka Segis 2712972 (R-Pride R-Vale Friend Tut-Paul Count A)	3	1	305	156	16793	3.3	544.4
B. & O., State Hospital for the Insane, Jamestown, N. Dak.							
Cashman Hillight Tritomia 2642504 (Carnation Hillight)	3	2	273	174	15377	3.2	494.3
B. & O., Cashman Farm, Hopewell Jct., N. Y.							
Carnation Tilda Governess 2697493 (Carnation Black Magic)	3	1	305	171	13076	3.4	442.0
B. & O., Carnation Milk Farms, Seattle, Wash.							
Senior Two-Year Class							
Richman Hanna Ormsby Segis 2699669 (Carnation Pilot)	2	11	305	182	17055	3.2	552.9
B. & O., Richman Farms, Lodi, Ohio							
Maple Haven Pabst 2691929 (Dean of the Pearls)	2	9	305	223	14003	3.7	524.1
B., Louis I. Pokrass, New Paltz, N. Y. O., Cashman Farm, Hopewell Jct., N. Y.							
Jamestown Segis Pontiac 2730588 (Redfield Korndyke Segis King)	2	11	305	179	12050	3.8	456.9
B. & O., State Hospital for the Insane, Jamestown, N. Dak.							
Jamestown Johanna May Sadie 2763828 (Redfield Model Gypsie Johanna)	2	7	305	169	12947	3.2	409.9
B. & O., State Hospital for the Insane, Jamestown, N. Dak.							
Junior Two-Year Class							
Bo-Clann Colantha Hetie Burke 2737106 (Pabst Burke Crester)	2	2	305	169	14534	3.6	508.0
B. & O., Bo-Clann Farms, Fall River, Wis.							
Carnation Tilda Josephine Mutual 2806669 (Carnation Black Magic)	2	6	305	163	11144	3.7	407.1
B. & O., Carnation Milk Farms, Seattle, Wash.							
TEN-MONTHS DIVISION 2X							
Full-Aged Class							
Winterthur Pilot Great Anjnio 2327912 (VG) (Winterthur Great Dad Pilot)	6	11	305	186	17234	3.7	639.5
B. & O., H. F. duPont, Winterthur, Del.							
Green Meadow Johanna Alcartra 2801992 (G) (Haethoim Answer)	5	3	305	214	13589	4.4	596.1
B., J. R. Jackson, Woodstock, Ont. O., Merle H. Green, Elsie, Mich.							
Great Home Ideal Ollie Bessie 2328310 (GP) (Correction Ideal Judge)	7	8	305	209	19984	3.1	592.2
B., Great Home Farm, Belgium, Wis. O., John Zuberlin, Plymouth, Wis.							
D H Peach Spiltcar Delilah 2526507 (GP) (Winterthur Fobes Peach Venice)	6	1	305	200	16927	3.7	547.7
B., Nat L. Hirsh, Jr. Bellows Falls, Vt. O., George F. Causey, Wakefield, R. I.							
Walnut Hill Hag Apple Snow 2806653 (GP) (Korndyke Mercedes Snow)	6	3	305	214	15810	3.3	523.2
B., Alexander F. Smith, Glanford Station, Ont. O., Merle H. Green, Elsie, Mich.							
Perstein Pun Lyons Defender 2386458 (GP) (Newmont Defender)	6	5	238	170	11088	3.8	423.3
B., Thos. H. Nickerson, Orwell, Vt. O., Anthony B. Farrell, Jr., Lyme, N. H.							
Senior Four-Year Class							
Kansteel Eyebright Endowment 2510988 (G) (Pabst Sir Monsander Eyebright)	6	7	305	206	16143	3.6	586.7
B. & O., Kansas State College, Manhattan, Kans.							
Hallrose Funny Girl 2499176 (VG) (Hallrose King Hazel)	6	6	305	174	10636	3.8	404.0
B. & O., S. B. Hall, Troutdale, Oreg.							
Junior Four-Year Class							
Green Meadow Fairy Bessie 2801993 (GP) (Spring Farm Carl Innovation)	6	6	305	212	11276	3.6	401.3
B., Victor J. Lawrence, Oakville, Ont. O., Merle H. Green, Elsie, Mich.							
Steele Carnelia Skylock Victoria 2586878 (G) (King Victoria Gypsie)	6	1	248	167	10137	3.7	379.3
B., Carl E. Steele, Conger, Minn. O., A. J. Lashbrook, Northfield, Minn.							
Junior Three-Year Class							
Maple Dairy Vickery Cyclone 2635747 (GP) (Wis Cyclone)	3	3	305	182	16184	3.5	566.1
B., W. A. Bornemann, Hilbert, Wis. O., Harvey W. Mathes, Menasha, Wis.							
Canamy Colantha Agnes 2713983 (G) (Tyler Farms Hag Apple Success)	3	3	305	181	10153	4.2	426.8
B., J. G. Cook, Amherst, Mass. O., George F. Causey, Wakefield, R. I.							
Senior Two-Year Class							
Woosterdale Ormsby Belle 3043657 (GP) (Sir Hess Ormsby Fobes Dean)	2	7	305	171	10183	3.4	362.0
B., Carl G. Wooster, Union Hill, N. Y. O., John H. Holser, Troy, N. Y.							
Junior Two-Year Class							
Glenafton Betty Mayburr 2767782 (GP) (Glenafton Hag Apple Alert)	2	1	305	198	11850	4.1	481.8
B., E. H. McIlquham, Lanark, Ont. O., H. M. Gans, Gans, Pa.							
Lochlyndon Hag Apple Copyright 2764636 (Mallory Farm Hag Apple Liberator)	2	2	305	237	12349	3.6	441.1
B. & O., Nelson Pendleton, Lyndonville, Vt.							
Lashbrook Patty Wayne 2808831 (Pabst Embel Wayne)	2	2	305	233	9198	4.3	434.5
B. & O., Louis J. Appell, York, Pa.							
Sinking Springs Elkat Joyce 2709741 (Winterthur Winner Fobes Elkat)	2	6	305	179	12479	3.2	431.2
B. & O., Louis J. Appell, York, Pa.							
Correction Pride Esteem 2845660 (Boys Home Cardo)	2	4	305	163	9469	4.0	388.3
B. & O., Milwaukee County House of Correction, Milwaukee, Wis.							
Willow Springs Charming Judith 2802331 (Oak Dell Crescent Charming Joe)	2	2	196	213	9487	3.9	381.9
B., Willow Springs Ranch, Mt. Morrison, Colo. O., Jewish Consumptives' Relief Society, Spivak, Colo.							
Kneedmore Sale Ormsby Jade 2823883 (Edwarnos King Bessie Ormsby Sale)	2	2	305	226	10098	3.4	380.5
B., C. A. Rhead and J. A. Salmon, Pittsford, Mich. O., Kneedmore Holstein Farms, Pittsford, Mich.							
Lashbrook Pauline Prospect 2835816 (King of the Pearls)	2	2	305	157	10461	3.6	374.4
B. & O., A. J. Lashbrook, Northfield, Minn.							
Lochlyndon Hag Apple Venus 2802256 (Mallory Farm Hag Apple Liberator)	2	1	305	216	11211	3.3	373.5
B. & O., Nelson Pendleton, Lyndonville, Vt.							
Elkadell Oakwood Pabcat 2803841 (Sir Portage Fobes Pride)	1	9	305	158	10184	3.3	337.9
B., A. A. Tieden, Elkader, Iowa. O., Karl H. & Lenor K. Kaina, Cedar Rapids, Iowa							
Elkadell Nugget Pabcat 2823526 (Sir Portage Fobes Pride)	2	2	305	182	10659	3.3	349.4
B., A. A. Tieden, Elkader, Iowa. O., Karl H. & Lenore K. Kaina, Cedar Rapids, Iowa							
YEARLY DIVISION 4X							
Full-Aged Class							
Carnation Homestead Madcap Payne 2231995 (Governor o Carnation)	7	8	365	221	26893	3.8	1011.3
B. & O., Carnation Milk Farms, Seattle, Wash.							
Carnation Intensity 2231997 (Carnation Ormsby Perfection)	7	7	365	197	26314	3.5	912.4
B. & O., Carnation Milk Farms, Seattle, Wash.							
Junior Two-Year Class							
Wis Anita 2746589 (Weber Pinky Fair Boy)	2	6	365	244	15045	3.9	584.7
B. & O., Wisconsin State Reformatory, Green Bay, Wis.							
Wis Honey 2746585 (Weber Pinky Fair Boy)	2	1	364	185	15680	3.5	542.4
B. & O., Wisconsin State Reformatory, Green Bay, Wis.							
YEARLY DIVISION 3X							
Full-Aged Class							
Oakwndale Inez Ormsby Spitfire 2320995 (GP) (Oakwndale Spitfire)	7	1	365	120	22247	4.3	945.7
B. & O., Mrs. Waldo S. Kellogg, Derby, Conn.							
Jamestown Lucy Picho Burke 2374995 (Redfield Ormsby Burke Laura)	7	2	365	187	26389	3.6	942.6
B. & O., State Hospital for the Insane, Jamestown, N. Dak.							
Edmanchester Man-O-War Mary 3442707 (Man-O-War Nadine Prince)	3	4	365	265	19891	4.2	838.9
B., Chester H. Foote, Ft. Edward, N. Y. O., Harden Farms, Camden, N. Y.							

Name of Cow, Sire, Breeder and Owner	Age Y.	Age M.	L. of R.	Cor. Calf	Milk Lbs.	% Fat	Fat Lbs.
Du-Pa-Ri Senor Julian 2356101 (King Beasie Don Senor)	6	5	365	221	23304	3.5	822.3
B. & O., Du Page River Farm, Joliet, Ill.							
Ivamar Matador Colantha 1988193 (E) (Matador Inka Sir Walker)	10	5	365	138	24222	3.4	821.2
B., Robt. M. Montgomery, Canfield, Ohio. O., Appalachian State Teachers College, Boone, N. C.							
Pabst Harvade Lucy 2298183 (GP) (Sir Ormsby Skylark Barbetta)	7	2	365	—	20648	3.8	793.2
B. & O., Pabst Farms, Inc., Oconomowoc, Wis.							
Lady-Hark Burke Ormsby Geek Col Wat 2373107 (F) (Douglas Buttercup Hark)	6	3	365	181	20491	3.6	776.1
B. & O., U. S. Dairy Division, Beltsville, Md.							
Halfcrest Zeus Camille 2387300 (VG) (Halfcrest Progressor)	5	9	320	225	22332	3.4	765.9
B., S. H. Hall, Troutdale, Oreg. O., Carnation Milk Farms, Seattle, Wash.							
Hood Farms Kitty 2471000 (N J E S Conqueror Geraldine Kalvin)	5	0	353	235	17389	4.3	748.9
B. & O., H. P. Hood & Sons, Boston, Mass.							
Stockton Matchless Dora 2501173 (Mendocino Matchless)	5	4	361	—	19854	3.7	744.3
B. & O., Stockton State Hospital, Stockton, Calif.							
Foregate Hartog Highland Ona 2100655 (VG) (Foregate King Hartog)	9	1	351	151	20012	3.5	700.1
B. & O., Foregate Farms, Jamesburg, N. J.							
Belle Beauty Ormsby Combine 2226000 (Man-O-War Combine)	5	4	305	200	17632	3.6	634.3
B., John Alexander, Baraboo, Wis. O., Dr. & Mrs. Herbert Lathe, Bristol, Wis.							
Heads Cherry Hill Lady Segis 3124678 (N J E S Conqueror Geraldine Kalvin)	5	3	245	285	15502	4.1	631.9
B. & O., H. P. Hood & Sons, Boston, Mass.							
Newmont Topsy 1908239 (E) (Man-O-War Ace)	11	9	365	66	18416	3.4	630.6
B., R. E. Eddy, Poultney, Vt. O., R. DeWitt Mallary, Bradford, Vt.							
Milford Ludwig Belmont Repo 2351337 (E) (M M Ludwig Sensation)	5	10	319	81	17636	3.6	628.2
B., Milford Meadows Stock Farm, Lakemills, Wis. O., Bo-Cann Farms, Fall River, Wis.							
Jamestown Pontiac Segis Piebe 2319745 (King Beasie Man-O-War Segis)	6	8	240	238	18119	3.3	599.3
B. & O., State Hospital for the Insane, Jamestown, N. Dak.							
Hood Farms Inka Beets 2400940 (Vineland Sensation Ormsby)	5	8	361	195	16258	3.6	580.3
B. & O., H. P. Hood & Sons, Boston, Mass.							
U-Mo Man-O-War Ormsby Vera 2341307 (VG) (Man-O-War 49th)	7	0	365	162	15347	3.7	567.4
B. & O., University of Missouri, Columbia, Mo.							
Tyler Farms Rag Apple Lois 2439291 (VG) (Montvic Rag Apple Gladiator)	6	0	327	184	16260	3.4	554.8
B. & O., John B. C. Tyler, West Newbury, Vt.							
Avalon Ormsby Duplicate 2528715 (VG) (Montvic Rag Apple Ormsby Pabst)	5	4	361	119	17916	3.1	553.7
B., E. H. Carnahan, Meaford, Ont. O., Paul and Martin Sterusky, Little Falls, N. Y.							
Airvue Rag Apple Ormsby 2751564 (GP) (Jonabell Reveler)	6	0	340	161	15501	3.4	525.3
B., H. R. Glen, St. Jacob's, Ont. O., Cashman Farm, Hopewell Jct., N. Y.							
Pamo Korndyke Ormsby Fobes 2307087 (VG) (Hope View Fobes Perfection)	6	11	261	94	15316	3.1	481.3
B., Jack M. Wormley, Newton, Iowa. O., Maytag Dairy Farms, Inc., Newton, Iowa							
Senior Four-Year Class							
RedBeld Segis Fobes Maid 2497055 (VG) (King Beasie Fobes Maid)	4	5	365	188	19433	3.8	730.3
B. & O., State School & Home, RedBeld, S. Dak.							
Lauriston Cherub Ideal 2738687 (Diplomat Div Rumber)	4	8	365	184	18110	3.5	635.5
B., Mrs. Alan G. Law, Hudson Heights, Que. O., Alex Shapiro, Bedford, N. H.							
Dictator Hijaneta Fobes 2473700 (GP) (Sir Ormsby Fobe: Dictator)	4	8	348	140	16290	3.6	619.4
B. & O., Maytag Dairy Farms, Inc., Newton, Iowa							
Junior Four-Year Class							
Hickoryvale Moonie Canary 2366534 (VG) (Dunloggin Progressor)	4	4	365	99	20299	4.0	806.3
B., Ira D. Hert, Middletown, Md. O., Harden Farms, Camden, N. Y.							
Yankton Korndyke Lyons 2547930 (GP) (RedBeld King Beasie Gypsie)	4	3	365	204	19617	3.0	603.4
B. & O., Yankton State Hospital, Yankton, S. Dak.							
Pearl Dunloggin Fire 2466269 (Dunloggin Gold Master)	4	1	327	195	16797	3.5	584.9
B., Joshua L. Stoltzfus, Morgantown, Pa. O., Francis Ryan, Billings, N. Y.							
Maytag Sixteenth Dinah 2518678 (GP) (Maytag Ormsby Fobes)	4	1	341	208	15789	3.6	563.9
B. & O., Maytag Dairy Farms, Inc., Newton, Iowa							
Senior Three-Year Class							
Stockton Matchless Dorothy 2688188 (Mendocino Matchless)	3	9	365	212	19796	3.3	659.9
B. & O., Stockton State Hospital, Stockton, Calif.							
Carnation Homestead Bessie Queen 2638015 (Carnation Ringleader)	3	7	361	226	14971	4.0	603.8
B. & O., Carnation Milk Farms, Seattle, Wash.							
Carnation Hello Ormsby Jessie 2638012 (Carnation Governor Imperial)	3	8	318	225	15849	3.8	594.4
B. & O., Carnation Milk Farms, Seattle, Wash.							
Carnation Adam Homestead 2638018 (Governor of Carnation)	3	6	340	227	14904	3.8	570.8
B. & O., Carnation Milk Farms, Seattle, Wash.							
Maple Haven Texal De 2586003 (Dean of the Pearls)	3	8	332	174	15897	3.4	541.8
B., Louis I. Pokrass, New Paltz, N. Y. O., F. K. Merkley, Flint, Mich.							
Junior Three-Year Class							
Jamestown Johanna Ormsby Lass 2658005 (RedBeld Model Gypsie Johanna)	3	4	365	210	19614	3.9	765.6
B. & O., State Hospital for the Insane, Jamestown, N. Dak. State Leader							
Jamestown Sadie Ormsby Johanna 2712977 (RedBeld Model Gypsie Johanna)	3	1	365	242	17916	3.6	646.5
B. & O., State Hospital for the Insane, Jamestown, N. Dak.							
Jamestown Pauline Inka Segis 2712972 (R-Pride-R-Vale Friend Twi-Paul Count A)	3	1	365	246	18719	3.3	618.3
B. & O., State Hospital for the Insane, Jamestown, N. Dak.							
Pamo Ormsby Burke Skylark 2694063 (GP) (Pabst Burke Breeze)	3	0	365	207	19079	3.3	602.9
B., Carl Cepress, Auburndale, Wis. O., R. P. & L. K. Ullmann, Manchester, Mich.							
Carnation Tilda Governess 2697402 (Carnation Black Magic)	3	1	365	231	14465	3.5	506.3
B. & O., Carnation Milk Farms, Seattle, Wash.							
Bo-Cann Bonny Rag Apple Fobes 2652197 (G) (Pabst Barta Prilly Wayne 9th)	3	5	302	165	16181	3.2	488.9
B. & O., Bo-Cann Farms, Fall River, Wis.							
Hood Farms Fancy 2684660 (Westfall Eunice Federate)	3	2	279	179	11257	3.4	381.6
B. & O., H. P. Hood & Sons, Boston, Mass.							
Senior Two-Year Class							
Pabst Rohanke Judith 2669794 (GP) (Pabst Roamer)	2	8	365	73	21265	3.5	737.8
B. & O., Pabst Farms, Inc., Oconomowoc, Wis.							
Moonlit Dale Peach Burke Fobes 2710054 (VG) (Pabst Burke Dictator)	2	7	365	209	17418	4.1	722.1
B., Schurz Brothers, Bridgeport, Wis. O., Pabst Farms, Inc., Oconomowoc, Wis.							
Pabst Regal Jessie Burke 2722391 (GP) (Pabst Regal)	2	7	365	106	18641	3.8	681.8
B. & O., Pabst Farms, Inc., Oconomowoc, Wis.							
Richman Hanna Ormsby Segis 2699969 (Carnation Pilot)	2	11	365	242	19892	3.2	636.1
B. & O., Richman Farms, Lodi, Ohio							
Yankton Gerben Gypsie 2652780 (GP) (RedBeld King Beasie Gypsie)	2	6	365	—	16166	3.5	561.7
B. & O., Yankton State Hospital, Yankton, S. Dak.							
Tedrow Carnation Iowana 3d 2827836 (Fairhurst King Carnation Payne)	2	6	365	176	17313	3.3	568.6
B., Spring & Lawrence, Wauseon, Ohio. O., Leroy Kittle, Holland, Ohio							
Oaburndale Lady May Ormsby 2690438 (Sir Rees Ormsby May 2d)	2	11	365	82	12922	3.9	505.8
B. & O., Mrs. Waldo S. Kellogg, Derby, Conn.							
Jamestown Segis Pontiac 2738586 (RedBeld Korndyke Segis King)	2	11	356	230	12907	3.8	493.3
B. & O., State Hospital for the Insane, Jamestown, N. Dak.							
Jamestown Johanna May Sadie 2763020 (RedBeld Model Gypsie Johanna)	2	7	365	229	18489	3.2	432.6
B. & O., State Hospital for the Insane, Jamestown, N. Dak.							
Junior Two-Year Class							
Pabst Regal Piebe 2753399 (GP) (Pabst Regal)	2	1	365	201	23524	3.6	807.8
B. & O., Pabst Farms, Inc., Oconomowoc, Wis.							
Oaburndale Lochinvar Doreen 2839985 (Oaburndale Ormsby Inka Lochinvar)	2	4	365	137	20711	3.6	743.5
B. & O., Mrs. Waldo S. Kellogg, Derby, Conn.							
Pabst Regal Pride Louise 2704502 (GP) (Pabst Regal)	2	4	365	49	18398	3.6	498.9
B. & O., Pabst Farms, Inc., Oconomowoc, Wis.							
H D I Gaiety Anna 2812832 (F) (Rose Hill Emperor Governor)	2	0	365	187	16889	3.7	616.5
B. & O., U. S. Dairy Division, Beltsville, Md.							

Name of Cow, Sire, Breeder and Owner	Age Y	Age M	L. of R.	Car. Calf	Milk Lbs.	% Fat	Fat Lbs.
Re-Cass Celestine Hello Burke 2737196 (Pabst Burke Creator)	2	3	365	239	17068	3.4	580.2
H. & O. Re-Cass Farms, Fall River, Wis.							
Carnation Lassie Spofford 2809667 (Carnation Ensign)	2	3	365	—	11664	3.6	461.7
H. & O. Carnation Milk Farms, Seattle, Wash.							
Maytag Dictator Sunnyside Lassie 2745224 (G) (Sir Ormsby Fobes Dictator 52d)	2	1	329	156	11329	3.2	354.8
H. & O. Maytag Dairy Farms, Inc., Newton, Iowa							
Lenlendale Inka Pietje B 2746847 (G) (Wimbledon Progressor)	2	1	365	63	14587	3.4	507.6
H. Louis C. Austin, Marcellus, N. Y. O. J. C. Turner & Howard W. Wait, Cassadaga, N. Y.							
Hood Farms Sunshine 2981971 (N J E S Sensation Chariot Conqueror)	2	3	365	—	12598	3.9	497.4
H. & O. H. P. Hood & Sons, Boston, Mass.							
Carnation Tilda Josephine Mutual 2809669 (Carnation Black Magic)	2	4	365	223	12443	3.7	464.6
H. & O. Carnation Milk Farms, Seattle, Wash.							
YEARLY DIVISION 2X							
Full-Aged Class							
Dunker Triune Dolly Senator 2818205 (GP) (Triune Pans Ormsby Payne)	10	7	365	—	19229	3.9	748.7
B. Herman C. Dunker, McHenry, Ill. O. Weix Farms, Sun Prairie, Wis.							
Jerome Batteis Lady Le-Mar 2401289 (VG) (Batteis Tietje Homestead)	6	2	365	199	21244	3.3	704.5
B. Fort Massey, Gooding, Idaho. O. Cornell Farm, Winfield, Ill.							
Homewood Royal Artis 2445669 (VG) (W I S Royal Lad)	5	2	365	76	18270	3.8	688.6
B. & O. Elmer Krull, Lakemills, Wis.							
Winterthur Pilot Great Kajale 2327912 (VG) (Winterthur Great Dad Pilot)	6	11	354	237	18268	3.7	687.2
B. & O. H. F. duPont, Winterthur, Del.							
Winterthur Fobes Posch Vistina 2175792 (VG) (Posch Ormsby Fobes 14th)	5	10	354	—	16412	3.9	639.7
B. & O. H. F. duPont, Winterthur, Del.							
Bess Ormsby Inka Mously 2289194 (VG) (Sir Cascade Joe Homestead)	7	2	332	115	16958	3.9	654.3
B. H. S. Blanffacher, Monroe, Wis. O. Cornell Farm, Winfield, Ill.							
Great Home Ideal Ollie Bessie 2320310 (GP) (Correction Ideal Judge)	7	6	361	265	20760	3.0	632.3
B. Great Home Farm, Belgium, Wis. O. John Zoberlin, Plymouth, Wis.							
Green Meadow Johanna Alcartra 2861992 (G) (Harthofu Answer)	5	3	352	241	13983	4.4	616.9
B. J. B. Jackson, Woodstock, Ont. O. Merle H. Green, Elsie, Mich.							
Eastmount Pabst Victoria 2729221 (VG) (Sir Dutchland Pabst)	7	1	365	70	16052	3.3	532.3
B. Jack Galloway, Wiarton, Ont. O. General Cochran Farm, Fort Plain, N. Y.							
Carnation Hazelwood Imperial Lady 2102340 (Carnation Peerless)	8	11	365	—	14629	3.5	516.7
B. & O. Carnation Milk Farms, Seattle, Wash.							
Irvinebrae Delta Franey Pabst 2869924 (G) (Glen Allen Pabst King)	6	1	365	—	16004	3.5	565.8
B. William B. Rettie, Fergus, Ont. O. Merle H. Green, Elsie, Mich.							
D H Posch Pansy Delilah 2528587 (GP) (Winterthur Fobes Posch Venice)	6	1	323	218	15096	3.7	554.4
B. Natt L. Divoll, Jr., Bellows Falls, Vt. O. George F. Causey, Wakefield, R. I.							
Iroquois Mulvie Susie Pride 2508185 (G) (Don Bessie Pride)	6	3	365	93	15826	3.4	537.5
B. & O. Fred A. Mueller, Milford, Ill.							
Walnut Hill Rag Apple Snow 2886633 (GP) (Korndyke Mercedes Snow)	6	3	307	218	15828	3.3	523.9
B. Alexander F. Smith, Glanford Station, Ont. O. Merle H. Green, Elsie, Mich.							
D H Posch Pansy Delight 2502088 (VG) (Winterthur Fobes Posch Venice)	5	1	365	132	13601	3.3	449.1
B. Natt L. Divoll, Jr., Bellows Falls, Vt. O. George F. Causey, Wakefield, R. I.							
Winterthur Winner Fobes Victoria 2421392 (GP) (Winter-thur Select Dad Winner)	6	4	253	—	10753	4.0	426.2
B. & O. H. F. duPont, Winterthur, Del.							
Senior Four-Year Class							
Dutch Corner Moole Aaggie Ormsby 2886433 (Osborndale Laddie Ormsby)	4	8	365	149	14859	3.6	536.9
B. H. Y. Walrath, East Springfield, N. Y. O. General Cochran Farm, Fort Plain, N. Y.							
Lady-Inka One-Nine-One H Friend Paul 2522457 (G) (Carnation Governor Inka Veeman)	4	8	365	183	14471	3.5	510.4
B. & O. U. S. Dairy Division, Huntley, Mont.							
Lonsdale Crusader Queen 2641893 (Lonsdale Sir Model Crusader)	4	11	365	—	15395	3.1	472.9
B. M. L. McCarthy, Sussex, N. B. O. General Cochran Farm, Fort Plain, N. Y.							
Hallrose Funny Girl 2409176 (VG) (Hallrose King Hazel)	4	6	306	177	10641	3.8	404.2
B. & O. S. B. Hall, Troutdale, Oreg.							
Junior Four-Year Class							
Winterthur Winner Fobes Zinia 2540244 (GP) (Winterthur Select Dad Winner)	4	2	365	—	16185	3.9	633.0
B. & O. H. F. duPont, Winterthur, Del.							
Fobes Prospect Mercedes De Kol 2030415 (Elmwood De Kol Fobes)	4	1	365	94	19330	3.3	633.4
B. & O. William Schultz, Wisconsin Rapids, Wis. O. Alfred L. Godfrey, Elkhorn, Wis.							
Lashbrook Solo Pearl 2548854 (Gilkey Farms Ormsby Solo)	4	4	365	77	13673	4.4	604.8
B. A. J. Lashbrook, Northfield, Minn. O. A. H. Bruce, Northfield, Minn.							
Valdessa Canary Hartog Ollie 2778040 (Rawleigh Canary Buttercup)	4	4	262	—	13354	3.9	524.4
B. Ralph W. Mapp, Urbana, Ohio. O. Robert G. Ripley, Urbana, Ohio							
Green Meadow Fairy Bessie 2861993 (GP) (Spring Farm Carl Innovation)	4	4	312	219	11311	3.6	403.1
B. Victor J. Lawrence, Oakville, Ont. O. Merle H. Green, Elsie, Mich.							
Senior Three-Year Class							
Ilenna Ormsby Dynjo 2571697 (VG) (Rolling Woods Dynamite)	3	7	365	122	21161	3.4	727.5
B. Harry Markheim, Chicago, Ill. O. Cornell Farm, Winfield, Ill.	State Leader						
Graberhill Homestead Karoline 2880898 (GP) (Huffman Cascade Tuebie Homestead)	3	7	365	128	15022	3.8	577.3
B. Peter Graber, Monticello, Wis. O. Cornell Farm, Winfield, Ill.							
Aaggie Model Beets All 2650290 (GP) (Lauxmont Adrodella Beets All)	3	6	339	168	15352	3.7	563.3
B. & O. Weaver Witmer, Marion, Iowa							
Caroma Segis Ormsby 6th 2886154 (Gilkey Farms Ormsby Solo)	3	5	364	95	10292	3.6	367.7
B. & O. A. H. Bruce, Northfield, Minn.							
Junior Three-Year Class							
Maple Dairy Vickers Cyclone 2835747 (GP) (Wis Cyclone)	3	3	365	242	17836	3.6	633.2
B. W. A. Bornemann, Hilbert, Wis. O. Harvey W. Mathes, Menasha, Wis.							
Weix Elinvar Emily 2788985 (Dunloggin Royal Ver)	3	4	304	219	12806	4.0	510.4
B. Leo J. Weix, Oconomowoc, Wis. O. Weix Farms, Sun Prairie, Wis.							
Ramstead Eyebright Ramona 2700563 (GP) (Pabst Sir Monsader Eyebright)	3	4	365	204	14655	3.2	464.1
B. & O. Kansas State College, Manhattan, Kans.							
Senior Two-Year Class							
Lincoln Napoleon Pearl 2760740 (Lincoln Victor Napoleon)	2	8	365	137	16137	3.8	618.6
B. Lincoln University, Lincoln University, Pa. O. Louis J. Appell, York, Pa.							
Hunt Inka F C I Maid 2688045 (Gus Inka Klayer Pride F Paul Sade)	2	11	365	193	14631	3.6	513.2
B. & O. U. S. Dairy Division, Huntley, Mont.							
Plain View Daisy Fay 2707953 (Plain View King Bessie)	2	11	365	195	14947	3.4	507.0
B. & O. Louis Brickers, Nellisville, Wis.							
Posch Pearl Ormsby Payne 2702377 (Sir Dunloggin La Master)	2	7	365	133	13591	3.5	469.7
B. & O. Weaver Witmer, Marion, Iowa							
Pines Mercedes Abbekerk 2863083 (Montvic Lockinmar Chieftain)	2	7	365	65	11971	3.9	461.2
B. G. A. Hogg, Thamesford, Ont. O. Dr. and Mrs. Herbert Lothe, Bristol, Wis.							
Wonsterdale Ormsby Belle 3043857 (GP) (Sir Ross Ormsby Fobes Dean)	2	7	365	231	11747	3.5	407.8
B. Carl G. Wonster, Union Hill, N. Y. O. John H. Holser, Troy, N. Y.							
Junior Two-Year Class							
Hunt-Guy Inka F C I Maid 2769462 (Carnation Governor Inka Veeman)	2	5	365	210	18398	3.9	601.1
B. & O. U. S. Dairy Division, Huntley, Mont.	State Leader						
North Star Tidy Victoria 2727455 (Dunloggin Victor)	2	5	365	209	15242	3.7	564.5
B. W. S. Moestip, Lake Elmo, Minn. O. Meadow Springs Farm, Alliance, Ohio							
Glenafton Betty Mathers 2767782 (GP) (Glenafton Rag Apple Alert)	2	5	334	235	12710	4.1	521.6
B. R. H. McIlquham, Lanark, Ont. O. H. M. Gans, Gans, Pa.							
Napatahoe Laverne Duke De Kol 2782251 (Napatahoe Duke Gettle De Kol)	2	4	365	212	14806	3.4	503.7
B. & O. Napa State Hospital, Imola, Calif.							
Ramstead Madcap Rise 2835861 (GP) (Carnation Madcap Marshall)	2	2	365	152	13947	3.5	485.6
B. & O. Kansas State College, Manhattan, Kans.							

Name of Cow, Sire, Breeder and Owner	Age Y	Age M	L. of R.	Car. Calf	Milk Lbs.	% Fat	Fat Lbs.
Homstead Madcap Jewel 2835850 (G) (Carnation Madcap Marshall) B. & O., Kansas State College, Manhattan, Kans.	2	2	365	199	13883	3.3	454.9
Pabst Hambel Wayne 2722002 (GP) (Pabst Hambler) B. & O., Pabst Farms, Inc., Oconomowoc, Wis.	2	1	365	32	13184	3.5	476.1
Sinking Springs Elkat Jerre 2769741 (Winterthur Winner Pabst Elkat) B. & O., Louis J. Appell, York, Pa.	2	4	360	238	14798	3.2	473.7
Lake Park Lass Aristocrat 2776781 (VG) (Newmont Aristocrat 18th) B. & O., E. C. Wippermann, Sheboygan, Wis.	2	3	365	181	12719	3.8	483.4
Valdeens Mutual Marathon 2740844 (GP) (Newmont Mutual Marathon) B. Ass. A. Booker, North Hampton, N. H. O., Aldo Pacheco, Westerly, R. I.	2	3	365	204	12310	3.8	481.8
Correction Pride Sateem 2845080 (Boys Home Cardo) B. & O., Milwaukee County House of Correction, Milwaukee, Wis.	2	4	365	223	11281	4.0	454.2
Lockyndon Rag Apple Copyright 2746636 (Mallary Farm Rag Apple Liberator) B. & O., Nelson Pendleton, Lyndonville, Vt.	2	2	318	240	12525	3.6	448.1
Lashbrook Patty Wayne 2880834 (Pabst Embel Wayne) B. & O., A. J. Lashbrook, Northfield, Minn.	2	2	319	237	9793	4.5	446.3
Woodcraft Iowana Lady Laura 2754014 (G) (Iowana Ormsby Belle Burke) B., Modern Woodmen of America Sanatorium, Woodman, Colo. O., Burt H. Chrisman, Littleton, Colo.	2	3	365	189	14060	3.1	433.6
Lashbrook Pauline Prospect 2837816 (King of the Pearls) B. & O., A. J. Lashbrook, Northfield, Minn.	2	2	356	243	11544	3.6	416.0
Hood Farms Pretty Miss 2780466 (Chalker Farm Peanut Ormsby) B. & O., H. Hood & Sons, Boston, Mass.	2	4	365	—	10422	3.9	402.5
Lockyndon Rag Apple Venus 2902256 (Mallary Farm Rag Apple Liberator) B. & O., Nelson Pendleton, Lyndonville, Vt.	2	1	323	288	11517	3.3	385.0
Elkadell Nugget Pabost 2822520 (Sir Portage Pabco Prie) B. & A. Tieden, Elkader, Iowa. O., Karl H. and Lenore K. Kaina, Cedar Rapids, Iowa.	2	2	365	242	11404	3.3	379.4

PROGRESSIVE BREEDERS' REGISTRY

Ten Progressive Breeders' Registry Awards are reported in this issue.

Clyde Hill Farms, Clyde, Missouri, have qualified for this honor for the ninth consecutive year. They are the only breeders in Missouri to meet the requirements more than three times. They are the third breeders in the United States who have earned the award nine times or more.

Ohio State University, Columbus, Ohio, has achieved this honor for the seventh consecutive year. This is the only seven-year herd in Ohio. They were the seventh breeders in the United States to measure up to these high standards seven times or more. It would appear that seven is a lucky number for Ohio State University.

Elton L. Smith & Sons, Dodge Center, Minn., have made Progressive Breeders' Registry for the fifth consecutive year. They were the first breeders in Minnesota and the twenty-fifth in the United States who have accomplished this feat five times or more.

Virginia Polytechnic Institute, Blacksburg, Va., and A. R. Schutz, Dallas, Wis., have each qualified for the honor for the fourth consecutive year. Virginia Polytechnic Institute is the first breeder in Virginia, and Mr. Schutz is the tenth in Wisconsin to achieve this distinction four times or more. Together they bring the total to 43 breeders in the United States in the four times or more group.

Howard L. Page, New Berlin, N. Y., has measured up to the high standard for the second consecutive year. He is the ninth breeder in New York State and the 102d in the United States who has earned the award twice or more.

H. H. Barr, Canton, Ohio; Daniel Grant, Afton, N. Y.; Roy H. Studer, Lyons, N. Y., and Thomas E. Maberly, Rupert, Idaho, bring the total to 183 in the United States who have entered Progressive Breeders' Registry. Mr. Barr is the 170th breeder in Ohio, Mr. Grant and Mr. Studer are respectively the 16th and 17th in New York, and Mr. Maberly is the 7th breeder in Idaho to receive the Association's highest award.

In addition to the achievements shown for each of these herds in the following table, the owners are members of their state associations and the national association, and the herds have met the health requirements for tuberculosis and Bang's Disease.

Name and Address	No. Yrs.	Animals Herd'd	Number Fresh'd	Bred by Owner	Cows H.T.	Cows C.I.	Avg. Prod.	Classif. Score
Clyde Hill Farms, Clyde, Mo.	9 Consec. Yrs.	77	34	31	28	2X	524.2	86.7
Ohio State University, Columbus, Ohio	7 Consec. Yrs.	31	18	14	13	2X	472.8	81.3
Elton L. Smith & Sons, Dodge Center, Minn.	5 Consec. Yrs.	27	19	18	13	2X	501.4	83.4
A. R. Schutz, Dallas, Wis.	4 Consec. Yrs.	35	23	23	18	2X	513.0	83.2
Va. Polytechnic Inst., Blacksburg, Va.	4 Consec. Yrs.	50	34	34	42	2X	481.3	81.7
Howard L. Page, New Berlin, N. Y.	2 Consec. Yrs.	30	17	17	14	2X	418.3	81.4
H. H. Barr, Canton, Ohio	1 Yr.	44	33	32	24	2X	425.7	82.2
Daniel Grant, Afton, N. Y.	1 Yr.	43	30	27	21	(1) 3X (30) 2X	425.8	81.5
Thomas E. Maberly, Rupert, Idaho	1 Yr.	17	12	11	6	2X	514.5	81.5
Roy H. Studer, Lyons, N. Y.	1 Yr.	14	13	13	11	3X	447.1	83.0

Among the Leaders—

Lakeland Farms

On December 31, 1949, Lakefield Farms, Clarkston, Mich., completed their 22nd consecutive year of Herd Test, with the fine average of 15235 M. 3.7% 569.7 F. on 30 cows 2X, to rank 6th for the 16-30 group and to become the largest herd of the breed ever to average over 560 lbs. fat on strictly 2X milking. Concerning this average, Manager O. F. Foster of Lakefield writes:

"I personally made several fatal mistakes so far as the herd average in 1949 was concerned . . . I sold several cows that would have raised the average. Two were sold in November that were just fresh. They were included in the average and had they remained in the herd would have increased their production 150 lbs. or better per cow. This would have put us in the next bracket (31-50 head) for which we would have made a record high."

Mr. Foster, who has been manager at Lakefield since the herd was established more than thirty years ago, continues:

"The credit for the good production the last few years should be given to Kent Mattson, our herdsman. There were no particularly high records in the last herd average. The Delight cow (Minnow Creek Eden Delight), was not in the herd the required 300 days. The high cow had only 728 lbs. fat and only two others reached the 700-lb. mark for this particular calendar year. Kent Mattson just did a good job on the entire herd. To him goes all the credit."

Lakefield was established as a Holstein breeding establishment in 1919 by two Detroit business men, John E. Lambert and Oscar Webber. It was in this herd back in the mid-twenties that Daisy Aaggie Ormsby 3d, set a new U. S. record with 1286.23 lbs. fat. This was one of the first herds to enter Herd Improvement Registry and has continued without a skip all these years and only twice in the 22 years has it failed to hit the 600-lb. mark. For the past three years the averages have been all above 500 lbs. fat. For the last twelve years of this period, the herd has been milked entirely on 2X and the 22-year average of over 467 lbs. fat stands today as the highest for any 22-year herd regardless of size or number of daily milkings, although the Shaw's Ridge herd in Maine will no doubt regain this honor when it finishes its 22nd year on August 31.

Mr. Webber, who is now the sole owner, takes some pride in the fact

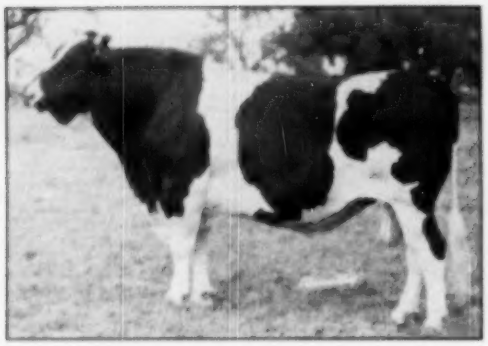

WINTERTHUR FOBES GREAT VISCOUNT (VG-GM)
A foundation sire proven at Quality Farm, where his son will carry on in his place. Now owned by Wisconsin Scientific Breeding Institute.

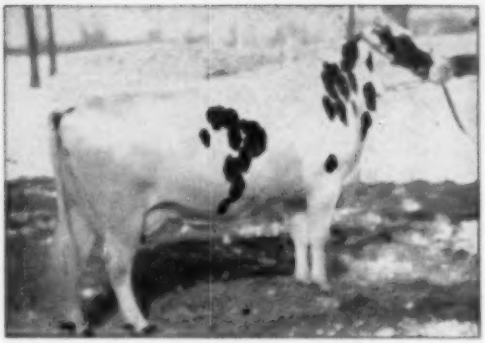

CRESTVIEW TOITILLA SUSAN
Second high 2X producer in the U. S. for all time with 1118.5 lbs. fat. Developed and owned by Lakefield Farms.

that although he does not depend upon the farm for his living, Lakefield has been self-supporting for the past twenty years and has showed a profit in 18 of those twenty years. It will be remembered that a member of this herd, Crestview Toitilla Susan, two years ago became the leading 2X producer in the country with 1118.5 lbs. fat, only recently losing that honor to the great Oregon cow, Nugget Walker Korndyke (1141.8 lbs.).

Quality Farm

Located in the beautiful Connecticut town of Lakeville, not far from the New York and Massachusetts State Lines, Quality Farm started out to be the country home of Mr. and Mrs. Dewees Dilworth but it has grown into one of the good smaller breeding establishments of the East. The Holstein herd was established in 1938 and although the cattle were registered in the name of Mrs. Dilworth (Edith L.), both members of the firm are equally interested. The herd was recently announced as receiving its fifth consecutive P.B.R. award, with the following statistics:

A herd of 59 head, 25 have freshened, 22 of these home bred, 21 head averaged 527 lbs. fat, all but one on 2X. Herd Classification score 86.7. The herd has since completed another year of Herd Test with a still higher record, 579.2 lbs. fat from 16,376 lbs. milk, 3.5% on 25 head on strictly 2X, to become the fourth highest 2X herd in the 16-30 bracket. The 8-year herd average is about 487 lbs. fat.

The Dilworths have been building on Winterthur blood lines almost since the beginning, one of their first herd sires being Winterthur Nebraska Great Quality 759198 (VG), whose 20 HT daughters average 496 lbs. fat on a 305-day 2X basis. His daughters at Quality Farm have records up to 820 lbs. fat on 2X. After some years of service here, he went to the Connecticut Artificial Breeding Association for further proving.

This bull was succeeded by Winterthur Fobes Great Viscount 829055, a son of Posch Ormsby Fobes 14th (E-GM), that did a marvelous job in the herd. He became a Gold Medal Proven Sire, was classified V.G. and when mated with dams on a 515-lb. fat level raised the fat 74 lbs. on 10 pairs—plus all the way across the board,—one of the most satisfactory provings in Vol. 6 of the Green Book. One of his daughters at Quality Farm was recently announced as making a 2X record of 23588 M, 5.6%, 853.9 F. Another daughter was sold to Osborndale where she made 931.5 lbs. fat with 5.8%, as a 4-year-old on 3X and a young Viscount topped the recent Bred Heifer Classic, also going to Osborndale.

As an outcross on their intensely bred Winterthurs, the Dilworths purchased Baker Farm Dunwoodsman, from an Excellent 689-lb. 4.2%, 2X daughter of Dunloggin Aim, and bred the entire herd to him, following which they went back to the intensified Winterthur blood again. They have a son of Viscount, owned jointly with Walter Phelps, Newport, Rhode Island and they are waiting for just the right son of "Zeus" to arrive for them at Winterthur. Viscount himself, after being thoroughly proven at Quality Farm, was sold to the Wisconsin Scientific Breeding Inst.

Concerning the feed and care of the herd, Mr. Dilworth writes:

"We feed a normal ration, good hay, beet pulp and a few vitamins mixed in for good luck."

Ero L. (Jack) Brasee has been manager of Quality Farm since the very beginning. A natural cow man, he keeps the herd always in good physical condition and producing at top capacity without forcing or pampering.

Edwin W. Button

Edwin W. Button, Twin Acre Farms, Canajoharie, N. Y. recently completed a herd average in HIR of

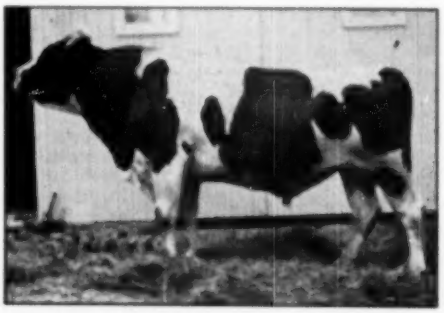

GENERAL BAG APPLE POSCH
Former herd sire proven in the Button herds and now in service in the Rondout Coop.

10619 lbs. milk, 5.6%, 600.6 lbs. fat on 14 cows milked 2X. This, we learn from the Brattleboro office, is the third highest average ever reported for our breed in Class 2X in the group for 15 head or less, and is the second largest herd of the breed to average over 600 lbs. fat on strictly 2X, according to published records.

Concerning the makeup of the herd, Mr. Button writes:

"Eight years ago I took over this other farm of my father's, Farm No. 2. At that time the herd had eight 2 year old heifers, mostly daughters of General Rag Apple Posch, our herd sire at that time. One of these General daughters recently completed in 365 days in HIR a record of 849 lbs. fat and 26,147 lbs. milk on 2X. In her first seven lactations in DHIA she has 112,494 lbs. milk and 4000.2 lbs. fat. Another General daughter, Mary Ormsby Rag Apple Posch, has in her first seven lactations 105,685 lbs. milk and 3837.5 lbs. fat. Two other General daughters that contributed to my 600 lb. fat average this past year are Jean Rag Apple Posch Burke (601.1 F. in 297 days) and Sally Rag Apple Posch (613.5 F. in 297 days). In 1943 purchased a maternal sister to General, named Nora Rag Apple Posch (V.G.) that made 636.1 F. in DHIA at 2 yrs. and 742.9 F. in 313 days at 4 yrs. in HIR, both 2X."

The sire referred to above, General Rag Apple Posch, after a thorough proving in the Button herds and elsewhere, was purchased by the Rondout Cooperative Bull Assn., Inc., Accord, N. Y., where his proving is being continued.

Mr. Button gives part of the credit for his high herd average to animals he has purchased as well as to his home bred ones. Purchased animals included Dutch Corner Tritomia Lassie with 674.2 F. in 298 days at 4 yrs., Brookwood Fobes Hartog with 658.7 F. at 2 yrs. and Montview Posch Lola with 597.7 F. at 2 yrs. The herd now consists of 41 head, of which 16 are daughters of the present herd sire, Butterfly Agent Lochinvar, high record son of Montvic Lochinvar.

BERRIEN (MICH.) B & W SHOW

The third Annual Berrien County B & W Show was held July 3 at the Berrien County Youth Fair Grounds at Berrien Springs, Mich. A total of 22 entries faced Judge W. W. Snyder, Associate Professor of the dairy department M. S. C. Fieldman Russ Miller assisted with the show. City of David, Berrien Springs brought out the grand champion female in Frances North Star Buttercup 2643825 while Doane Strauh, Galien took the senior and grand championship of the males with his two-year old Uneeda Admiral Dictator Romeo 1069660. Junior champions were Obsie Lochinvar Model, a senior yearling bull exhibited by H. Westfall, Berrien Springs and Crestlyn Ormsby Queen 3015796 a senior yearling heifer exhibited by Ted Payne, Galien. Other exhibitors showing blue ribbon animals were George Lomack, Three Oaks and Dixie Lee Huss, Galien.

HERD AVERAGE 4.25%

Major General John A. Gunn, The Duntobin Farm, Beaverton, Ontario, reports that he now has 62 Holsteins on R.O.P. test, showing an average butterfat test of 4.25%. That is an accomplishment few herds can match.

"What's middle age, Pop?"

"It's that period in a man's life, my boy, when he'd rather not have a good time than have to get over it."

WESTON'S
STOCKBREEDER'S SUPPLIES
Serving leading stockbreeders throughout the nation for over 22 years with best quality merchandise.
General Supplies | Blankets & Banners
Show Equipment | Hand-Made Brushes
Surgical Instruments | Tattoo Equipment
Send for a FREE copy of our General Catalogue
WESTON MFG. & SUPPLY CO.
1865 Speer Blvd. Denver, Colo.

STOP COWS SLIPPING
Spread Unicrete over your old concrete and make a slip-resisting, resilient, dustless and sanitary floor. Used for years in dairy barns. Your own men can do the work. Send for circular, prices and names of users.
THE UNION PRODUCTS COMPANY
1256 West 70th Street
Cleveland 2 Ohio

Improved, New Type Farnam
KNURLED Chrome-Steel ROLLS
KRIMP ROLLER
ROLLS-CRIMPS-CRACKS Without Dusting!
Makes dust-free feed of any grain. More palatable! More digestible! More economical! Increases feed value up to 50%. Capacities for the smallest to the largest feeder. 18-Mo. "Roll Service Guarantee".
Write for Illustrated Literature
FARNAM EQUIPMENT COMPANY
Dept. 607 Phoenix, Ariz. or Omaha, Nebr.

$4.75 TATTOO MARKER
EXTRA LETTERS OR FIGURES - 25¢ EA.
Complete with set of figures 1 to 10, bottle of ink and full instructions.
postpaid.
CATTLE BLANKETS
Made from quality materials, expertly tailored, all sizes. Prompt service. Write for circular and prices.
EAR TAGS
Several kinds to select from. Write for prices.
NECK CHAINS
1. Case hardened chain.
2. Solid bronze number plates.
3. Key ring fasteners
4. Priced reasonable.
FREE CATALOG
Illustrating neck chains, ear tags, marking devices, syringes, veterinary instruments, brushes, combs, clippers, horn and hoof tools, remedies and hundreds of items for the stock raiser. —Write for it.
BREEDERS SUPPLY CO. COUNCIL BLUFFS IOWA

Mastitis IS BEING CURED
We supply all latest effective treatments including PENICILLIN, AUREOMYCIN, STREPTOMYCIN and "SULFA" drugs to meet all types of the disease. Everything you need in the veterinary line at reasonable prices. WRITE for particulars.
ANCHOR SERUM CO. of IND.
INDIANAPOLIS 6, INDIANA

STOP
Breeding Failures at BIG SAVINGS
DAIRYMEN! Don't let "shy breeders" steal your milk checks. Suppl-E-ment, dry Vitamin concentrate helps prevent "quiet heat periods and costly return services. Each pound packs as much Vitamin E as 1 gallon wheat germ oil — but costs only 1/10 as much! See for yourself — 4-lb. pkg. (enough for 5 cows one month) for only $6.40 post-paid. Money-back guarantee. Don't delay. Order today. Folder free.
Dept. E
MATHEWS SUPPLEMENTS
30 Riverside St., Rochester 13, N. Y.

DAISY Cattle Markers
IMMEDIATE DELIVERY, PORTPAID
No. 21—Adjustable neck chain. Numbered both sides. $11.50 per doz.
No. 17—Horn Chain. $8.00 per doz.
Sample mailed for $1.00—Write for folder.
GOLDEN ARROW FARMS
Dept. T-Box 7 Huntington, Indiana

We Suggest . . . . . .

A MARKSMAN GRANDSON

A top bull about half black, nicely marked, born May 29, 1950. He is a grandson of Marksman and from one of the high testing families at Glenafton. His sisters are averaging above 4%. His sire's dam and her sisters are also well above 4%. His own dam graded V.G., has over 100,000 lbs. 2X, has 15904 lbs. milk, 3.94%, 627 lbs. fat at 5 years on 2X; also 16583 lbs. 3.97% milk, 659 lbs. fat at 6 years on 2X. There is show type, good udders, good machine milking behind this chap.

He is priced at $600 delivered and guaranteed to suit the purchaser at present.

We also have Yorkshire boars and gilts three months old, priced at $45 delivered, express prepaid.

DOUGLAS HART

WOODSTOCK ONTARIO
"Canada's Leading 100,000-lb. 2X Herd —Where Better Bulls Are Bred."

WANTED

Single man capable becoming herdsman under herd superintendent of large show Holstein herd in New England having unusually high herd test average. Opportunity for man who likes cows get valuable experience or top notch job. Board and room furnished. Wages depending only upon his ability.

Box 546
HOLSTEIN-FRIESIAN WORLD
Lacona, N. Y.

BOGARDUS HALL USES LOOSE STABLING

Walter Huber of Bogardus Hall Farm, Sharon, Conn., writes:

We have recently started a breeding herd here at Bogardus Hall Farm that is housed in a pen barn. The articles in your July 15 issue were therefore of great interest. Our experience so far confirms some of the findings, disputes others.

We started the enterprise under the most unfortunate conditions. We had purchased fifteen bred heifers from Clarence Cove in Earlville (breeder of Trudy Lee Cove, one of James Osborne's popular brood cows). They began to freshen before our barn was completed, and we had to resort to hand milking in the open until our milking parlor was put in operation late in November, 1948. Even after that, the main barn was not completed, and we had these animals out in the open on bitter cold nights until late in December. Under these circumstances it was not surprising that our production records were not good.

In April, 1949, we bought 10 cows at the Whirlwind Hill dispersal. The change from stanchions to loose housing did not go well with them at first, and our records from them at the start were disappointing.

We also bought seven outstanding cows that came to our notice on different occasions. And then, this spring, we bought the Weller herd, consisting of twenty-two cows with an average production of 13,277 milk, 3.5%, 470 fat.

That made us pretty crowded, with some fifty cows jammed into an area 40' x 70', which was intended for only thirty animals. We are now doubling the size of the loafing area.

While our facilities so far have been inadequate, we believe that we will get benefits from loose housing that will make our pen barn preferable for maintaining our breeding herd. Here are our conclusions to date:

Milk Production. We see no reason why milk production should be adversely affected once the cows have adequate room and are thoroughly acclimated to this type of management. The beginning of the second lactation of some of the Whirlwind Hill cows and some of the other animals in our pen stable is very encouraging.

Health. Injuries to udders, feet, etc. have been low. We had a severe outbreak of mastitis, but it is now well under control. We also had an epidemic of vaginitis which we have completely eradicated. These two diseases must have been introduced into our herd by some of the animals we purchased. The herd is T.B. approved and Bang's accredited.

Milk. Our bacteria count has been very low. On some tests it has been 8000 raw and 100 pasteurized. This may be due largely to the fact that we operate with a milk storage tank (no cans) in which the milk is cooled to 45 degrees within a few minutes after being taken from the cow, and that the milk is not exposed to the open air at any time while it is on our place.

Working conditions. The milking parlor provides optimum working conditions at all seasons of the year. The milking pit makes stooping unnecessary. A 50 degree temperature is provided in the winter. Electric fly screens kill off all insects in the summer. The whole place is hosed down in two minutes after milking.

AVAILABLE

Employer about to disperse recommends present capable and conscientious herdsman. Also believe he would make good farm manager on smaller place.

Box 549
HOLSTEIN-FRIESIAN WORLD
Lacona, N. Y.

A Sign of Good Business

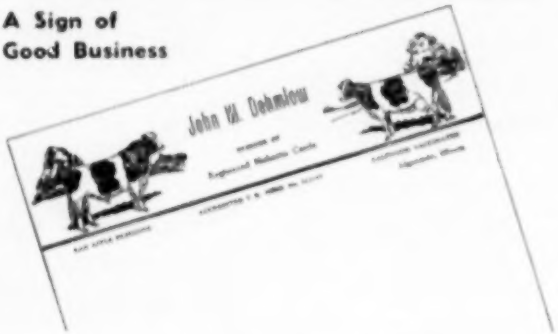

Holstein Letterheads

Modern, individual business stationery will add distinction to your Holstein enterprise. Inexpensive — 500 sheets and envelopes (Hammermill Bond) $12.50 and up.

Send for NEW portfolio of sample letterheads now in use by leading breeders from coast to coast, suggesting many different designs, color combinations, type faces, cuts, decorations, etc. Price list included.

THE CORSE PRESS, Incorporated

"Holstein Printers Since 1885"

SANDY CREEK, NEW YORK

Labor requirements. Our hours of barn labor are probably less than they would be in a stanchion barn. Certainly the cleaning of the pen three times a year at times suited to our other work program requires a total of some 60 man hours per year. Feeding grain, washing udders, and milking, with the cows coming in to the men, takes two men four hours each day.

Bedding. Perhaps we are a bit more particular about the cleanliness of our cows than they were in the Wisconsin experiment. We expect bedding requirements for this year to run 400 lbs., costing $5.20, for sawdust per cow month during the off pasture season. But the quantity and quality of the manure to be spread on our fields give us a sizable return.

Cost of Building. We have seen pens converted from old barns. Less expensive structures than ours could no doubt be provided. We have a cement block barn with a roof supported by steel girders, giving us a pen unrestricted by posts. This facilitates the big job of cleaning out when it comes in the fall, winter and spring periods. Our milking parlor with its facilities is rather elaborate and expensive, but we produce clean milk, weighed and recorded for each animal, and we do it fast without rushing.

Dr. Bailey's friend may have some arguments in his favor on the disadvantages of showing animals. But we hope that this will be offset in other ways. We have had to select many of our animals when they were in pastures. And for the prospective client who has seen records and pedigrees, any cows that he wants to inspect closely can always be temporarily stanchioned in the feeding stalls without too much trouble.

The ultimate goal of breeding stock is to provide cows for the milk producing farmer herds. It is our aim to provide animals for the dairy farmer that will pay him dividends through high production without pampering or special handling. A few years should tell us whether we can do it by loose stabling, the method that is increasing throughout the country, or whether we must convert to the old fashioned stanchion stalls.

Don't be limited to ONE drug in the treatment of MASTITIS

Get new Mastics® *with Streptomycin* and you get the following unusual advantages in the treatment of this disease.

1. Broad coverage—Mastics *with Streptomycin* combine 25,000 units of penicillin "G" with 25,000 mcg. of streptomycin, two proven leaders in mastitis therapy.
2. More economical—No expensive tubes, cannula or caps to discard. An exact and entire dose is inserted in one operation.
3. Freely soluble—They completely dissolve in the milk, do not float on top like greases and ointments. No greasy deposit remains in the milk after treatment.
4. Excellent results—92.6% cures authoritatively reported.
5. Easier to insert—Tapering ends dilate the teat opening by easy stages. Smaller diameter and absence of rough edges make insertion painless.
6. Lowest cost—Materials used are well past the expensive developmental stage. Large available supplies mean low cost to you.

Get either Mastics *with Streptomycin* or regular Penicillin Mastics from your veterinarian—no one else is so well qualified to advise you in their use. If he cannot supply you, send us his name and address.

*caused by Strep. agalactiae, B. coli, Aerobacter aerogenes

"MASTICS" REG. U. S. PAT. OFF.

The Martin Laboratories

West Chester, Penna.

MILK CAN RACK

SAVES TIME . . . CANS STAY CLEAN

The handiest piece of equipment you ever saw for your milk house. Simply rack up cans after washing. They quickly drain and dry. Dust can't settle inside. Conforms with new dairy sanitation programs. Space above for strainer and pails. Sturdily made of heavy steel. Sizes range from 8 to 24 can capacity. Write for prices and full description.

RUSSELL MFG. CO., Dept. 38 Platteville, Wis.

BORDEN TRAVELING EXHIBIT

The Annual Milk Day at Harvard, Illinois was the occasion for the first showing of Borden's traveling farm school, which will tour rural areas throughout the country and carry the message of more efficient and more profitable dairy farm operation to Borden's 45,000 milk producers. The exhibit is set up in the officially designed 26 foot trailer "The Exhibitour" offers presentations of transparencies, charts and other visual aids and is equipped with a sound movie projector. A trained operator well versed in dairy farming problems and film projection technique conducts the farm showings. Among the basic dairying subjects to be covered during the mobilefarm unit's showings will be mastitis control, importance of uniform year around production, grassland farming, care of equipment, dairy cow disease prevention, proper feeding practices and the cow to customer story of milk, which will acquaint the farmers with the industry's requirements, and what it does to provide a market for the milk they produce.

BIGGEST COUNTY FAIR

The Los Angeles County Fair at Pamona claims to be the biggest county fair in the United States. They are aiming at an attendance of over a million this year. The dates of this year's fair are September 15 to October 1. Holsteins will be judged September 18 by Prof. Harry A. Herman, University of Missouri. We note that Delbert Kingston of the Curtiss Candy Company Farms is scheduled to judge Jerseys, Guernseys and Brown Swiss.

For Sale
Registered Holstein Bulls
CUMMINGS FARM
Lowell, Indiana

FOR SALE
Complete Set Herd Books Vol. 1-112. Good conditions. Price—$500.
JAMES STARK
Pawling, New York

M. V. MANN
Sales Agent
ELGIN COUNTY HOLSTEIN BREEDER'S CLUB
Noted for Type and Production.
R. R. 4, Aylmer, Ontario, Canada
Telephone 31 R 66

WANTED: Position as farm manager. Agricultural graduate. Graham course, insemination course. Ten years herdsman, 15 years farm manager. Only interested in large operation. Age 45, married. East or mid-west preferred. Excellent references. Now employed. Write Box 518, Holstein-Friesian World, Laconia, N. Y.

DEPENDABLE
Sales and Service

There is no substitute for experience.

We have had 35 years of experience in the selling of purebred Holsteins. We specialize in dispersal sales of the highest quality.

We have an experienced staff of six field men to assist in servicing the public. We know that larger dairy returns are what you wish. We can help you. No charge for correspondence.

Write — Wire or Call

W. L. Baird, Waukesha, Wis., or Francis Darcey, Watertown, Wis.

WATERLOO CATALOGS SELL CATTLE

Orders for fall and winter sale catalogs are coming in fast: better reserve your catalog now.

For tops in pedigrees, of course it's Waterloo.

Waterloo Pedigree Company

Box 252 Waterloo, Iowa

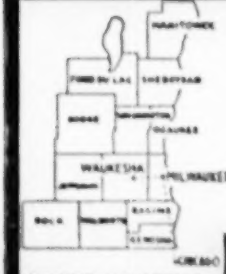

WHERE HOLSTEINS HAVE BEEN BRED AND DEVELOPED FOR 56 YEARS.

FUREBRED AND GRADE HOLSTEINS
Selected for Type and Production. T.B. Accredited — Blood tested. Some calf-hood Bang's vaccinated. From 200 of better Wisconsin herds. We are in position to fill small or large orders: for interstate or export.

Service of
W. L. Baird, Arthur Bennet, Harvey Swartz, Ed Weyker, Frank Swartz and Don Stouffer at your disposition.

FOR INFORMATION WRITE
INTER-COUNTY DAIRY CATTLE ASSN
BOX 177 WAUKESHA WIS.

Earle Peters of Fremont, Ohio sends us the accompanying picture of his foundation cow, Minerva Inkarnation Rena. Last year we had information that this cow, and her daughters and her granddaughters had dropped twelve females and only two bulls. Now he advises that they are doing exceptionally well in production. Old Minerva in her last lactation as an eight-year-old made 474.6 lbs. fat from 1404.7 lbs. milk, while two of her daughters made 479 and 458 lbs. the last as a two-year-old. He now has five generations of females in this family.

Mr. Peters is using two sons of Dunloggin Romeo Var, out of the top breeding cows in the Otco herd. Two young bull calves out of one of the Otco bulls and from top cows in his herd are being retained for later sampling. Outside of the two herd sires there are only three head in the herd that are not in this Minerva family. Mr. Peters says they are losing ground in the percentage of females, but the score in this family is still 16 heifers out of 23 calves born. They recently purchased a daughter of Carnation Enchanter to be the 4-H project heifer for one of the Peters boys.

MINERVA INKARNATION RENA
Foundation cow of the herd of Earle Peters, Fremont, Ohio.

PREDICTING THE TYPE OF COWS FROM THEIR TYPE RATING AS HEIFERS

How well can you predict the type of a mature cow by rating her while she is still a heifer? We do not have the answer to this question, but research along these lines is encouraging. West Virginia research men have studied classification ratings of 102 Ayrshire heifers by having official classifiers rate animals every six months from the time the animals were 6-12 months of age until they were 4-5 years of age. The average type ratings of the heifers before calving were compared to the average ratings after calvings by placing the heifers in four groups (below 80.5, 80.5 to 82.5, 82.6 to 85.0, above 85.1) according to the average of their

ratings before first calving. The low group remained the lowest following calving, while the high group still maintained the highest average score, but there was less difference in averages following calving than before. The West Virginia dairy scientists conclude that as classification methods improve, it may be possible for breeders to cull the poorest type individuals from their herd at an early age.

—T. H. Blosser,
State College of Washington

ANTIBIOTICS VS. THE CHEESE INDUSTRY

Dairymen have hailed the various antibiotics such as penicillin, aureomycin, streptomycin and others with great joy, because they have furnished us with a most effective means of combatting the organisms which cause mastitis. Apparently the bacteria which are used in cheese making also find the battle against penicillin an uphill proposition, for recent research from Canada showed that **for all** 45 strains of streptococci, the bacteria commonly used in cheese making, growth was completely stopped in low concentration of penicillin. Other research on the same subject from Florida shows that milk from one quarter treated with penicillin when mixed with the entire milk from twenty cows, can still stop growth of the cheese-making organisms.

There are two possible answers to this problem. One is the use of "trained" cultures, that is cultures which are resistant to penicillin, in cheese making. The other possibility is the use of antibiotics which are effective against mastitis organisms, but do not inhibit the growth of cheese starters. Research men are now working on these problems.

—T. H. Blosser,
State College of Washington

NEARLY 6,000,000 AUTOS NOW ON FARMS

The importance of the farm market for automobiles and trucks is stressed in a recent report from the Bureau of Agricultural Economics. As of January 1, 1950 the bureau estimates that there were 5,800,000 automobiles on the U.S. farms, a gain of 500,000 during the year. Motor trucks totalled 2,200,000, a gain of 100,000 and farm tractors totalled 3,550,000, a gain of 250,000. These estimates are preliminary and are subject to revision when the 1950 census figures become available.

W. A. BAKER

ADVISORY and CONSULTANT SERVICE

on herd or farm problems. Assistance with purchase or sale of good cattle at private treaty.

Complete auction service for dispersal or consignment sales. No charge or obligation for preliminary consultation.

MY EXPERIENCE IS AT YOUR SERVICE

Box 231 — Exeter, N. H. — Phone: Epping 5066

★ TO SELL FOR THE HIGH-DOLLAR

Employ Sale-Service of the Highest Calibre — It PAYS

We have rendered result-getting sale service for Holstein Breeders from coast-to-coast for more than 21 years, during which time we have conducted many history-making Dispersale and Consignment Sales (highest averaging sale in USA in 1948, and again in 1949). We work exclusively with Purebred Holsteins. No charge is made for correspondence and advice on your contemplated sale.

Please write, phone or wire when we can be of service to you.

A. W. PETERSEN, Sale Manager

544 Lafielle Ave. Phone 470 Oconomowoc, Wis.

OFFICIAL CANADIAN EXTENDED PEDIGREES

"They Help You Sell"

UP-TO-DATE — COMPLETE — FULL OF FACTS

Typewritten Pedigrees, four-generation, Red and Blue—$2.50 each.
(A carbon copy is supplied free)

Duplicator Pedigrees — Four-Generation:

25 copies	$4.00	75 copies	$5.00
50 copies	4.50	100 copies	5.50

Dam Daughter Comparisons — Sire Analysis — Research

PEDIGREE DEPARTMENT

THE HOLSTEIN-FRIESIAN ASSOCIATION OF CANADA
BRANTFORD, ONTARIO, CANADA

Holsteins Are Our Business

SELECTING — SHIPPING — BUYING

Our Life-Time Experience

We would be glad to help solve your requirements. If in a hurry, phone us, if not, please write us.

Hays Limited, Export Dept., Oakville, Ont., Phone 1308

Planning a Sale!

Yes, we can make your catalog
And do a job that's best.
If you'll reserve the date right now,
We'll take care of the rest.

NATIONAL PEDIGREE COMPANY

Mrs. Alice Waschow, Mgr.

Waukesha Wisconsin

NEW . . . and NEWSY

$1000 WORDS

"Before" and "after" are thousand-dollar words to many dairymen these days. They refer to the Marlow Milker "Before and After" Sweepstakes, a nation-wide dairying contest sponsored by the J. C. Marlow Milking Machine Company.

Any new Marlow user with at least a ten-cow milking herd is eligible for the $1000 grand prize. The contest is open for entry until October 31, 1950, and lasts until December 15, 1951. Interested dairymen can get complete information from Marlow dealers or the home office at Mankato, Minn. Please mention the "World".

NEW FILMS AVAILABLE

An exciting new G. E. full-color sound moving picture "Electrified Farming" will be loaned without obligation to 4-H, FFA, Breed Associations, Grange and other farm organizations. It's good entertainment for the whole family, and it's packed with time-saving ideas. This film was received with great interest, at a recent showing, at the National Convention of the Holstein-Friesian Association of America.

To arrange for a showing write Association Films, Inc., 35 West 54th St., New York 19, N. Y. Please mention the "World", also state the organization you represent and the desired date of showing.

A new film entitled "Better-Feed" which graphically tells an impressive story about the distilling industrys' contribution to the nations' livestock feeding economy has been released by Brown-Forman Distillers Corporation, producers of B-F Super Sol. It is reported this film is an interesting and authentic viewing of the fermentation processes of grain and ultimate production of dried grains and dried solubles. The film is now available for public showing and is suitable for all type of livestock gatherings as well as educational groups.

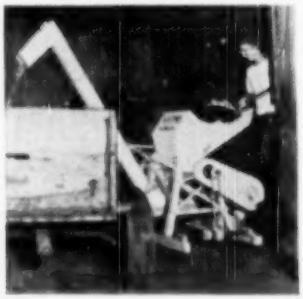

Corn is being ground at the place of storage by the new Letz P T O mobile grinder.

NEW DEVELOPMENTS IN FARM FEED GRINDING

New trailer mounted grinders with power to take off have recently been announced by the Letz Manufacturing Co. Ear corn or grain now can be ground directly from crib or bin instead of being hauled to a stationary grinder. The work and time of one unnecessary handling is saved.

It is also reported the New Letz assures a uniform medium grind of both ear corn and oats in one operation for good dairy rations. Letz grinders are distributed by John Deere & Co. For details write the Letz Company, Crown Point, Indiana.

TEXAS EXTENSION REPORT

Texas Agricultural Extension Service, G. G. Gibson, Director has issued an attractive booklet reviewing Texas agriculture at the half-way point in the century. From the page devoted to dairying we learn that the dairy industry in Texas is the $200 million a year business, Texas ranking 10th among the states in total milk production, but 45th in average production per cow. Texas does not produce enough milk to meet the demand within the state. Efforts are being made to improve the situation. Thirty-three DHIA groups are operating with 13,500 cows on test, 34 artificial breeding associations furnish service to 5,000 and 35,000 cows, 75 county 4-H dairy clubs are in operation in the state.

The Cottons of South Dakota

Heading the Herd Classification section of A. R. Report No. 2 (1950) was the 26 cow herd of R. L. Cotton, Parker, South Dakota with a score of 84.1 points. This is the fifth time that the herd has been officially classified and the fourth score was even higher, 85.5.

It is not too easy for the average Holstein man to imagine a herd of this high standard of type being developed in this prairie state that is noted for its pheasants. However, along with this individuality of the Cotton herd is a three year HIR average production of nearly 430 pounds, 3.7 per cent, all two time milking, average farm care, or water bowls or other conveniences that always lend themselves to high production.

This good herd which carries the prefix "Da-Co-Ton" has been on DHIA test continuously since 1937. The Cotton story is one of a town boy who became interested in farming and who, along with his father and brother, acquired the present farm, a few cows and, in 1925, the first purebred Holsteins. The present herd is largely descended from one of the original purchases, Rose Segis Jewel, who founded the "Wild Rose" family and from another matron that established the "Roxies." There were three Mt. Riga sires used, (Big Cabin, Oklahoma) and these were followed by the Robin Carr bull, Rainbow Sir Bess Rose 21st. This sire now has an HIR proving with seven pairs showing the dams averaging 421 pounds of fat and the daughters 516 pounds or an increase of nearly 100 pounds. He was followed by Crescent Beauty Admiral Jule from Allen Hetts of Wisconsin; the daughters of this sire are just coming into production. Receiving the bulk of the service now is Da-Co-Ton Oklahoman, linebred in the Roxie family, a sire sold to a neighbor and brought back for use at home.

THE COTTON FAMILY
(L to R) Daughter, Irene, Mrs. Cotton, son Arnold, and Bob Cotton of the Da-Co-Ton herd at Parker, South Dakota

A short time ago a half interest was purchased from Hetts in Crescent Beauty King, young son of Jule King Admiral from the Excellent Crescent Beauty Prince Joe. This calf has over 75 per cent the same breeding as the All-American, Crescent Beauty Lady Gloria.

On the classification there are three of the Cotton cows that have been classified Excellent. Mt. Riga Advocator Roxie, Excellent, has close to 4000 pounds of fat with a high year of 625 pounds. She is the dam as well as the granddam of the "Oklahoman" bull mentioned earlier. She has an older son, V.G., whose eight daughters average over 500 of fat; and among her progeny in the herd are 17 females and four males. Two of her daughters are V.G. with over 500 of fat.

Da-Co-Ton Wild Rose Supreme, also Excellent, has two daughters Very Good at two years, she has nearly 5,000 of fat with a high record of 657 of fat and her oldest daughter, V.G., has nearly 5,000 of fat and is the dam of six good record daughters. Her inbred son had six daughters over 600 of fat in DHIA.

The third Excellent cow is Da-Co-Ton Gypsy Geneva Wayne, a daughter of one of the Griffith sires and she has HIR records of 412 of fat at four years and 524 at five years, both 2X.

Associated with Bob Cotton is his young son, Arnold, who, through his 4-H work, is primarily interested in the showing angle where the herd has been notably successful. In fact the Da-Co-Ton herd is rather a family affair with Mrs. Cotton and the daughter, Irene, vitally interested in the progress of the Black and Whites. Bob Cotton expresses his views on the herd development as follows: "We have always felt that production and conformation—for profit and one's personal pleasure—should go hand in hand." —F. C. B.

DA-CO-TON ORMSBY ROSE FAIRY (V.G.)

One of the younger members of the Wild Rose family of R. J. Cotton's Da-Co-Ton herd at Parker, S. D. Her sire is a proven member of the Rexie family developed in the same herd. On HIR she made 414 F, 21Tm, 2X.

Howard C. Barker
PHONE 1773
FREDERICK, MARYLAND

SALE MANAGER - LIVESTOCK BROKER
Consignment and Dispersal Sales
Exporter - Appraisals - Herd Consultant
Private Sales on Commission
Purebreds or Grades

LELAND J. OSBORN
Auctioneer — Sale Manager
Specializing in Holsteins. Am experienced in every detail from raising to selling. Have complete and competent office and sale force.
Warsaw, Indiana
P. O. Box 3 Phone 1569

J. O. FENSTERMAKER
PURE BRED LIVESTOCK AUCTIONEER
Holsteins a Specialty
Homerville, Ohio Phone 246

S. C. SPRUNGER
"Dairy Cattle Auctioneer"
Phone 37
KIDRON, OHIO

FRED C. WETMORE CO.
Livestock Photographers
6525 W. 145d St.,
Phone — Winton 1-5520
Cleveland 11, Ohio

C. B. SMITH —
LIVESTOCK AUCTIONEER
Specializing in Holsteins
My lifetime experience in all phases of Holstein endeavor is at your service. It pays to employ an auctioneer who knows values.
Address, Williamston, Mich.

STROHMEYER & CARPENTER, Inc.
Photographers of Animals
White Plains — Box 788 — N. Y.

DANE CO. HOLSTEIN ASS'N
Offers special sales service on grade & purebred cattle from one of Wisconsin's largest dairy counties where over 10,000 cattle are on DHIA test and more than 15,000 are bred artificially.
For information, write—
FRANK E. CAIRNS, Fieldman
553 W. Johnson St., Madison 3, Wis.
Dial 6-0513 Res. Dial 3-5538

When in Canada
plan to visit our herd of Ilnaford Rag Apples. Also commercial cows.
HARDY SHORE
(Telephone Byron 168-181)
GLANWORTH, ONTARIO

JAMES W. FERGUSSON
Buyer's Agent
Oxford County Holsteins
One or a Carload
Telephone 70-W
Ingersoll, Ontario, Canada

Oxford Holstein Breeders' Ass'n
For the finest in Canadian Holsteins.
Over 600 herds to select from.
Sales Agents:
Geo. C. Currie, Tel. 756J3 Ingersoll, Ont.
J. Bruce Dickout, Tel. 552J12, Salford, Ont.
"The Holland of America"

GOOD HOLSTEINS FOR SALE
Cows — Heifers — Serviceable Bulls
For good Holsteins, either registered or grades—one or a carload—come to Jefferson County, Wis. Let us quote you prices on quality cattle from healthy herds. Free fieldman's service.
JEFFERSON CO. HOLSTEIN ASS'N.
Fort Atkinson, Wisconsin

WATCH
for Vosburgh Dispersals—a good place to buy!
AND I'LL PAY YOU
CASH
for your farm and herd—or conduct your dispersal if you prefer.
Phone 605
CHAS. VOSBURGH
Cortland, N. Y.

YORKSHIRE
Champion Bacon Hog of the World
Gilts, Boars, Choice Weaning Pigs
BANCROFT ACRES
9466 Miller Road
Swartz Creek, Michigan

Holstein-Friesian World

The Newspaper of the Breed

VOLUME 47, NUMBER 18 — SEPTEMBER 16, 1950

Established 1904

Holstein-Friesian Register ..... Est. 1885
Black and White Record ..... Est. 1914

Published at Lacona, N. Y., the first and third Saturday of Each Month, by Holstein-Friesian World, Inc.

M. R. PRESCOTT, Editor
WM. A. PRESCOTT, Associate Editor
THEODORE PRESCOTT, Associate Editor
FAY C. BARNEY, Associate Editor
ROBERT H. HASTINGS, Associate Editor
MABEL C. CHASE, Editorial Assistant

Subscription price for the United States and Canada, $2.00 per year, in advance. Foreign subscriptions $3.00 per year. First Class Mail subscriptions (U. S. and Canada) $10.00 per year; Air Mail subscriptions (U. S.) $24.00 per year.

The figures following the address on the mailing label of each paper indicate the month and the year to which the subscription is paid and answers the purpose of a receipt. All subscriptions are discontinued promptly upon expiration. The WORLD subscription list is filed geographically by town and state. Accordingly, when you change your address, **please be sure to give us your old address as well as the new.**

Subscribers may obtain microfilm copies of annual volumes starting with the year 1948 by arrangement with University Microfilms, 313 N. First St., Ann Arbor, Mich.

Advertising rates upon application.

News and advertising forms close nineteen days in advance of publication dates.

Holstein-Friesian World, Lacona, N. Y., Phone Sandy Creek 5011

FUTURE PUBLICATION DATES
Oct. 7-21; Nov. 4-18, 1950

Directory of Officers and Fieldmen of
THE HOLSTEIN-FRIESIAN ASSOCIATION OF AMERICA

President ..... S. B. Hall, Troutdale, Ore.
Vice-President ..... Harold J. Shaw, Sanford, Me.
Executive Secretary ..... H. W. Norton, Jr., Brattleboro, Vt.
Director of Extension ..... Glen M. Householder, Brattleboro, Vt.
Counsel ..... Clinton M. Horn, Terminal Tower, Cleveland, Ohio

NATIONAL FIELDMEN

Allen N. Chasey, 589 Worthington St., Springfield 2, Mass.
Charles Brace, Lone Rock, Wisconsin.
John H. Stewart, Waterloo Bldg., Waterloo, Iowa.
John Morris, McDonogh School, McDonogh, Md.
Russ Miller, 314 Fulton St., Williamston, Mich.
Robert J. Howard, Box 309, Batavia, Ill.
Gerald J. Plowman, 341 N. 4 East, Logan, Utah.
Richard Nelson, 1820 North Old Manor, Wichita, Kansas.

FULL-TIME STATE FIELDMEN

W. D. Brown, Sec'y, N. Y. Holstein-Friesian Ass'n, 708 Seneca Bldg., 121 E. Seneca St., Ithaca, N. Y.
A. T. Perennius, N. Y. Holstein-Friesian Ass'n., Ithaca, N. Y.
I. D. Hadley, Ohio Holstein-Friesian Ass'n., Wooster, Ohio.
Geo. Nichols, Ohio Holstein-Friesian Ass'n., Wooster, Ohio.
J. A. Fairchild, Sec'y-Fieldman, Pennsylvania Holstein Ass'n., Berwick, Pa.
Fred C. Voris, California Holstein Association, 225 Anglo Bank Bldg., Fresno, Cal.

BOARD OF DIRECTORS

Terms Expire 1951: Ernest M. Wright, Waterloo, Iowa; M. R. Moomaw, Canton, Ohio; Scott Meyer, Hannibal, Mo.; Harvey Nelson, Union Grove, Wis.
Terms Expire 1952: Carl G. Wooster, Union Hill, N. Y.; Frank L. Pellissier, Whittier, Calif.; T. Hobart McVay, Nickerson, Kans.; Thos. H. Benton, Blairstown, N. J.
Terms Expire 1953: Merrill N. Warnick, Pleasant Grove, Utah; Fred J. Nutter, Corinna, Me.; Richard N. Wills, McDonogh, Md.; Leon A. Piguet, East Aurora, N. Y.
Terms Expire 1954: H. G. Miller, Northfield, Minn.; Fred W. Tullis, Monroe, Mich.; Herman A. Snyder, Montoursville, Pa.; Iver Youngquist, Bow, Wash.

Cowphilosophy — by Mark H. Keeney

(Now in the 4th Printing of the Second Revised Edition)

Here is the most practical of all the dairy husbandry books—written in cowman's language by a Master Breeder, internationally-known for his work with the famous Overbrook herd. A text book for every one interested in dairy husbandry. Now being used by the hundreds in Veterans' on-the-job farm training courses.

VETERANS! IF COWPHILOSOPHY is not being used in your farm training course, please ask the instructor to write for information about this leader in the field of dairy publications.

PRICE $3.00

Postpaid in U.S.A. Special discount to schools.

Prompt Delivery — Complete Satisfaction Guaranteed.

Order from

HOLSTEIN-FRIESIAN WORLD, Box V

Lacona, New York

Smiles—

Widow's lament: "I've had so much trouble getting my husband's affairs wound up that sometimes I wish he hadn't died!"

"You were brought in here for drinking," lectured the police sergeant.

"Thash mighty fine, Serg," replied the culprit. "Let's get started."

Can't Even Fight in Peace

Two men were brought before a judge for fighting in the street.

"Couldn't this case be settled out of court?" asked the judge.

"That's what we were doing," answered one of the combatants, "when the cop pinched us."

How About Anemia?

"I don't like your heart action," the doctor said, applying the stethoscope again. "You have had some trouble with angina pectoris, haven't you?"

"You're right in a way, Doctor," said the young man sheepishly, "only that isn't her name."

How Have the Mighty Fallen?

The lady was sincerely interested in the many activities of her husband. "How come," she asked, "there's no lodge meeting tonight?"

"It had to be postponed," her husband explained. "The Grand All-Powerful Invincible Supreme Omnipotent Sovereign got beaten up by his wife."

Thanks, Doc

"I just dropped in, Doctor, to tell you how much I've benefited from your treatments."

"But you're no patient of mine."

"No, but my uncle was, and I'm his heir."

Miracle

A young mother came to the door of the nursery and saw her husband, a lumber dealer, standing over the baby's crib. Silently she watched him as he stood looking down at the deeping infant. In his face she read rapture, doubt, admiration, ecstacy, incredulity, wonder.

Deeply touched, with eyes glistening, she tiptoed to his side and put her arms around his neck. "A penny for your thoughts, darling," she whispered.

Startled into consciousness, he blurted: "For the life of me, I don't see how they can make a crib like that for four bucks!"

—Anon

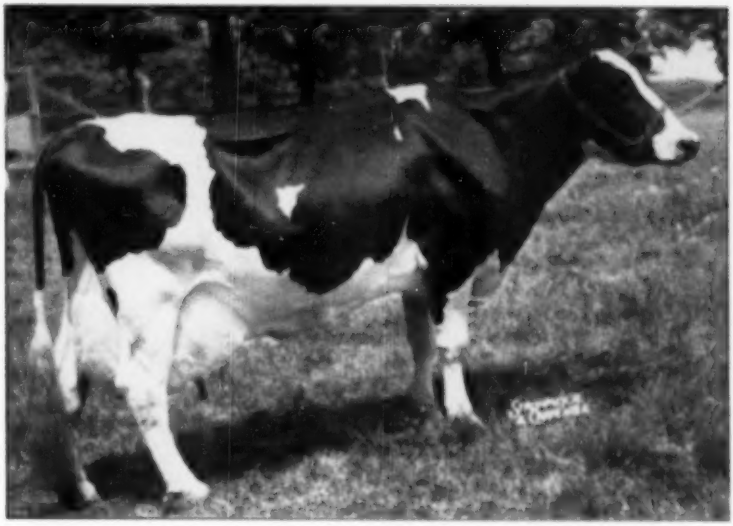

ROAL HENGERVELD ORMSBY BESSIE

31,128 M. — 3.4% — 1060.1 F.

7y 6m — 3x — 365d

Roal Hengerveld Ormsby Bessie is a home-bred daughter of King Bessie Pontiac Fobes, son of King Bessie Ormsby Pietertje.

Her daughter, Hedge Adean Ideal, born April 27, 1950, and sired by Dean Rag Apple Ormsby, will be bred to Creston Rag Apple King, our son of Dunloggin Mistress Queen and Montvic Rag Apple Chief.

This grand cow is now safe in calf to Hedge Adean Illustrius, our son of Dean Rag Apple Ormsby and Dunloggin Design's Queen, daughter of Dunloggin Mistress Queen and Dunloggin Design.

BANG'S CERT. A-5406 — CALFHOOD VACCINATED SINCE 1934 — T.B. CERT. 511359

SOME RECENT BULL SALES FROM BUTTERFLY

JOSEPH BEILER, Gordonville, Pa., an ardent admirer of MONTVIC CHIEFTAIN 7th, took a young son of VEEDICTION from a 674-lb. 3-year-old, with 4.3% test, she by a double grandson of CHIEFTAIN 7th.

MENZO BROOKER, South New Berlin, N. Y., purchased his second Butterfly bull, a son of BOOTHDALE BARONESS FAYE with 742 lb. fat and 19,783 lb. milk, 3.8% test to follow on the daughters of his son of the 879-lb., 4.1%, Junior 3-year-old, HEMFRID ONYX POSCH.

VICTOR CHOPLOSKY, Nicholson, Pa., a superb son of BARNEY from a 562-lb., 3.7% 3-year-old, with records for generations and high RAG APPLE test. Mr. Choplosky spent a long time making a careful search for just the right bull to use in his high producing herd.

E. R. COTTERILL & SONS, Dryden, N. Y., a beautiful son of VEEDICTION from PEBBLE BEACH DOT, a 950-lb., 4.4% daughter of MONTVIC CHIEFTAIN 7th. Messrs. Cotterill have a herd of 100 Registered Holsteins, just finishing an average of about 400 lb. fat including 500 lb. and over 600 lb. fat cows in 305 days, also two 2-year-olds with over 500 lb. fat in 305 days on 2X milking.

LLOYD C. FITCH, Burlington Flats, N. Y., a son of TESTMOR MONTVIC CHIEFTAIN from a 580-lb., 4-year-old daughter of MONTVIC RAG APPLE PARAGON.

ROLAND GINN, Canton, N. Y., this keen student of Holstein pedigrees selected a son of PEBBLE BEACH VIKING CHLOE, from one of the first milking daughters of VEEDICTION. Second dam, the 869-lb., 3-yr.-old, ARGENTA BESS POSCH. Mr. Ginn has one of the nice herds in St. Lawrence County, having won several prizes at the County Black & White Show. His herd is rich in RAG APPLE and his present Senior Herd Sire is PEBBLE BEACH ROYAL PRINCE, purchased from Butterfly Farms. He is a son of the highly proven, PEBBLE BEACH PRINCE OF WAYNE from PEBBLE BEACH LITTLE HOPE, a MONTVIC CHIEFTAIN 7th daughter with 655 lb. fat and 4.4% test.

S. GRAHAM & EVELYN JACKSON, Beerston, N. Y., selected a son of VEEDICTION from the "Excellent" cow, MOOREDALE RAG APPLE FOBES, who made 826 lb. fat. Next two dams classified "Very Good" and "Excellent". Mr. and Mrs. Jackson have a herd that averaged 450 lb. fat last year, one of the best in Delaware county, N. Y.

CARL B. HAINES & SON, Taneytown, Md., a son of CRESTON RAG APPLE KING from a 670-lb., 4% first calf daughter of DEAN RAG APPLE ORMSBY. This father and son are establishing an excellent Registered herd in Maryland.

RAY S. KOONTZ, Bedford, Pa., a son of BUTTERFLY BARNEY LOCHINVAR from a 684-lb. first calf daughter of LOCHINVAR and the 992-lb. fat cow, MEDORA ABBEKERK POSCH. Mr. Koontz is located almost on the border of Maryland, and has one of the very nicest high producing herds in Pennsylvania.

SHARON J. MAUHS, Cobleskill, N. Y., a Grand Champion show son of PEBBLE BEACH VIKING CHLOE from a 675-lb., 4.1% "Very Good" granddaughter of MONTVIC PATHFINDER. Mr. Mauhs has one of the outstanding herds of Schoharie County, N. Y., and will breed this bull to daughters of his grand champion LOCHINVAR son.

BENJAMIN WATSON 3RD, Davidson, Md., a son of BUTTERFLY VEEDICTION LOCHINVAR from a two-year-old daughter of INKA SUPREME POSCH, that has just made well over 600 lb. fat. Mr. Watson is developing a splendid herd in the popular Holstein State of Maryland.

BUTTERFLY FARM

R. Austin & Jay W. Backus
Owners

MEXICO, N. Y.

Gilbert Welch
Herdsman